WEATHER SYNOPSIS

The barometer remains high over this Province, and fair weather is general. Milder weather is reported from the Prairies.

The Daily Colonist.

(ESTABLISHED 1858)

COLONIST TELEPHONES
Business Office — 11
Circulation — 12
Job Printing — 197
Editorial Rooms — 80
Editor — 2111

NO. 90—SIXTY-NINTH YEAR. VICTORIA, BRITISH COLUMBIA, SUNDAY, MARCH 27, 1927. FORTY-FOUR PAGES

FRENCH CONCESSION AT SHANGHAI IS ABANDONED

WILKINS' PLANE REACHES ARCTIC OVER MOUNTAINS

Of Three Parties Setting Out From Fairbanks to Reach Point Barrow by Air Two Succeed in Crossing

ONE IS FORCED DOWN BY FREEZING OF RADIATOR

Incident Occurs Before Endicott Range Reached—Unsuccessful Party Still Expected to Join Others

By CAPT. GEORGE HUBERT WILKINS
(Copyright by Detroit News and North American Alliance)

POINT BARROW, Alaska, March 26.—The Detroit News-Wilkins expedition was established at Point Barrow today after a seven-hour flight from Fairbanks and is awaiting favorable weather to push into the Arctic's blind spot in search of undiscovered land. Planes No. 1 and No. 2 accomplished the long and difficult flight over the Endicott Range in admirable fashion.

The expedition's third plane, containing the pilot and A. M. Smith, correspondent for The Detroit News and the North American Newspaper Alliance, was forced down at Wiseman with a frozen radiator. It is expected that this plane will join us immediately.

We avoided cloudy weather over the Endicotts by flying near the peaks within half a mile of the surface of the earth, where we could see the ground through the haze. Splendid landing conditions were found here at Point and the inhabitants began a demonstration when they first sighted us, which lasted long after we had landed.

KITIMAT TO HAVE GREAT PAPER MILL

VANCOUVER, March 26.—Construction of a pulp and paper mill with a capacity of 250 tons daily, involving expenditure of several million dollars, will be commenced in Kitimat Valley shortly, according to an announcement made by C. F. Pretty, timber dealer, of this city. Mr. Pretty controls the Kitimat timber and is making arrangements for financing and construction of the plant.

Kitimat Valley lies at the head of Douglas Channel on the Mainland, about ninety miles south of Prince Rupert, and is estimated to contain nearly five billion feet of pulp timber.

Finders Not Keepers

ABBOTSFORD, B.C., March 26.—Inspecting a carload of shingles that was on its way through here to a point in the United States, W. Atkins, a British Columbia Electric Railway official, discovered that the car contained also 800 bottles of whisky. The car is being held here pending instructions.

from the Colonist Tower

Sunday, March 27

86th Day, 1927

THE WEATHER

Victoria and Vicinity—Light to moderate winds, generally fair and cold at night.

Sun Rises: 6:02 o'clock.
Sun Sets: 6:35 o'clock.

High Tide: 6:46 a.m., 8.8 feet.
Low Tide: 4:40 p.m., 2.4 feet.

Deep-Sea Shipping

Arrivals—
Ruth Alexander, from Seattle, 7 a.m.
Empress of Asia, from Orient, 11 a.m.

Departures—
Ruth Alexander, for South, 9 a.m.

Sport

Rugby—J.B.A.A. 5, Navy 0; Wanderers 10, Victoria College 9.
Soccer—Ex-High United 2, Nanaimo Owls 1; Arsenal 2, Southampton 1; Cardiff 3, Reading 0.
Basketball—Nanaimo 20, Crusaders 9.
Cambridge wins Varsity sports, 9 to 2.
Boo wins Louisiana Derby.
Hahn breaks thousand-metre record.
Tacoma wins track meet from U.B.C., 72 to 54.

The News

Local and Provincial—
Governor-General addresses Victoria Boy Scouts and Cubs.
Heavy programme confronts Lord Willingdon tomorrow.
Victoria High School will observe 50th anniversary.
Pulp and paper mill said to be assured for Kitimat.
Provincial Parent-Teacher convention ends. Officers elected.

Dominion, Imperial and Foreign—
Danger of Cantonese attack leads to abandonment of French concession at Shanghai.
London is curious as to identity of Lake St. John syndicate.
Two out of three Wilkins planes cross Alaska safely.
Greater chaos feared in China when duped populace fails to realize promised millenium.

Canadian Veteran at Home on Brief Visit

COLONEL FREDERICK HUNTER
Canadian war veteran, who has served twenty-nine years with the 21st Lancers in India, Persia and elsewhere, has returned to Toronto on a short furlough.

GOLDEN JUBILEE WILL BE MARKED

VICTORIA HIGH SCHOOL WILL OBSERVE COMPLETION OF HALF CENTURY

Interesting Anniversary Will Be Fittingly Celebrated by Speeches, Etc., at High School on April 9

June, this year, will mark the completion of fifty years in the life of the Victoria High School, and April 9 has been set as the date for a celebration which will befit the occasion.

A committee has been at work for some time planning the arrangements. It is now announced that the function will take place at the Victoria High School, and that Mr. R. C. Nicholas, an old-boy of the school, will give the principal address of the occasion, tracing the history of the institution from its beginnings down to the present day. There will be a number of other brief speeches, and the programme will include several amusing items. The event is one of great interest to a host of people in and around Victoria, and even further afield, and full opportunity will be given for the exchange of reminiscences. It is quite impossible for the small committee which is working on the celebration plans to reach all ex-pupils and former teachers of the school, so the hope is expressed that all who are in any way interested will accept the invitation extended through the press.

The first high school work in the city began in August, 1876. About twenty of the original pupils are still living, several of them in Victoria. Of special interest is the fact that the first head pupil of the school, Mr. J. C. Newbury, is still a resident in the city, having for many years held the position of collector of customs.

De Pinedo Arrives at Island of Guadaloupe

SAN JUAN, Porto Rico, March 26.—Francesco de Pinedo, Italian transatlantic flyer, arrived today at Guadaloupe after a flight from Georgetown, British Guiana.

GRAVE CHARGES MADE AT PROBE

STARTLING EVIDENCE AGAINST FISHERIES INSPECTORS GIVEN BY WITNESSES

Canners and Fishermen Said to Be Allowed to Break Laws Freely Under Eye of Officials

NEW WESTMINSTER, March 26.—Startling evidence, alleging illegal fishing for British Columbia salmon by canners and fishermen under protection of fisheries officials was given by witnesses at the official probe held in New Westminster, Friday.

That Fisheries inspectors James Boyd and A. Christianson permitted illegal fishing in Quashella Lagoon, a closed area, last July, was evidence given by N. H. Johnson, New Westminster, corroborated by several other fishermen called as witnesses.

"Some of the fishing nets in the closed area were actually tied to the raft operated by the Government officials at the mouth of the lagoon," Johnson stated.

David Cormack, New Westminster, stated that during July, 1926, he saw in Smith's Inlet the Wallace collecting boat tow twelve skiffs to the fishing grounds during a closed period.

Government patrol boats were present in the area at the time, but no arrests were made.

In answer to a question put by Commissioner David McKenzie, Cormack stated it was impossible for fishery officials not to know the fish landed at the canneries were illegally caught.

Olaf Erickson, Ladner, a fisherman for thirty years, stated that on one occasion he saw fifty boats operating during a closed period. The fisheries' patrol boat was in the same area. He said one man was caught, but, for some reason, was not prosecuted.

The court adjourned until Monday.

FIRST FREEMAN WILL BE MADE HERE TOMORROW

Step Will Be Taken in History of Victoria When Lord Willingdon Receives Freedom of City

SERIES OF VISITS TO OCCUPY AFTERNOON

Reception Will Be Given to Governor-General by Province of British Columbia in Evening

UNIQUE in the municipal history of Canada will be the conferring of the Freedom of the City of Victoria upon His Excellency Lord Willingdon, Governor-General of Canada, in the City Council Chamber at 11 o'clock tomorrow morning.

Tomorrow's ceremony will be the most picturesque of the day's programme, and will be the initial event in a long list of activities scheduled for Monday.

A detachment of the Princess Patricia's Canadian Light Infantry will form the guard of honor to Viscount Willingdon at the presentation ceremony. Realizing the importance of the ceremony and the fact that Victoria is creating a precedent for Canada in the presentation of citizenship, the plans that have been completed will make the ceremony a most brilliant and formal affair.

Due to the restricted accommodation in the City Council Chamber only 150 invitations have been sent out, thus leaving a limited seating capacity for the general public.

The Ceremony

His Excellency will be met at the main entrance to the City Hall by His Worship J. Carl Pendray, Mayor of Victoria, and will be conducted to the Council Chamber, where the aldermen and the invited guests will already have taken their seats. The Pandora Avenue entrance will be left open for the general public to enter. Official representatives will be received at the main entrance.

Rev. Dr. W. L. Sipprell, mayor's chaplain, will officially open the ceremony with prayer. The notice calling the special session of the Council will then be read by City Clerk Bradley, following which the special minutes of the Council conveying the warrant of Freeman of the City will be read. Alderman William Marchant will give a short address in moving the adoption of the minutes, as also will Alderman Dewar in seconding the motion. Mayor Pendray will then present the engraved silver casket containing the signed scroll, which officially confers the honor of Freeman on His Excellency. Following this Lord Willingdon will sign the declaration roll, which is in a beautifully bound book specially made to contain the names of the Freemen of Victoria.

Continued on Page 2

Self and Another Shot By Countess De Janse

PARIS, March 26.—Countess de Janse, formerly Alice Silverthorne of Chicago, shot and seriously wounded herself today, police reported, after shooting and dangerously wounding Raymond de Trafford, youngest son of Sir Humphrey Francis de Trafford. Sir Humphrey is well known in British sporting circles.

It is understood that Count de Janse recently sued for divorce from the Countess, who is twenty-seven years old, and that their two daughters were left in his charge.

Late tonight the condition of both was said to be grave, after operations had been performed on both for removal of the bullets.

Can Murderer of Wife Inherit Her Property?

NEW WESTMINSTER, B.C., March 26.—Can a man, imprisoned for the murder of his wife, inherit the estate of his wife who dies intestate?

This is the legal problem presented to Mr. Justice Murphy in Supreme Court today. He has reserved decision.

Under British law, the murderer could not inherit, but the murder occurred in California, where Fortunato Medaini was convicted and is now imprisoned.

A. W. Keith, of Port Coquitlam, appointed by the Supreme Court as administrator for the dead woman's estate, recently sold the property. The Medaini family resided at Port Coquitlam before leaving for California in 1917. The murder occurred in 1918.

Fascist Militia Grows

ROME, March 26.—The Fascist militia will be brought to 380,000 at a Fascist levy to be held tomorrow under the authorization of Premier Mussolini.

It will be the first of such events and will mark the eighth anniversary of the foundation of the original Fascist group in Milan.

The levy, similar to the calling of an army class to the colors, will consist of the investiture as Fascist militiamen of black shirt youths who have reached the age of eighteen.

Twenty thousand of these youths tomorrow will be presented with rifles in Rome and 60,000 in the rest of Italy.

Gunners Plan 6,000-Mile Horseback Ride

LANCE CORPORAL EWART WARREN
From Toronto to Prince Rupert, B.C., on horseback is the trip now being planned by six young members of the Canadian Machine Gun Corps as a fitting way to employ the Summer months. Through untracked regions, where the only guide is the compass, across rivers and finally through the Rocky Mountains, the party intends to follow a 6,000-mile route far north of any previous trail-paths across the continent. The originator of the plan is Lance Corporal Ewart Warren, shown above.

CHIEF SCOUT IS WARMLY CHEERED

Lord Willingdon Addresses the Local Boy Scouts and Cubs on Parade at Beacon Hill Park

PICTURESQUE SCENE DRAWS LARGE AUDIENCE

"I hope you will develop the spirit of independence, self-reliance and a desire to help others, and that these characteristics will last throughout your lives; that you will all become useful citizens of your country and that many of you may become brilliant citizens of Canada. May you ever have before you the aim to make Canada a great nation, and one of the greatest within the Empire. This is my greatest wish for you all, and I hope you may all do much to advance the best interests of the British Empire."

With these inspiring words, His Excellency Viscount Willingdon closed his short address to the Boy Scouts and Cubs at Beacon Hill Park after his inspection of the Victoria district troops and packs yesterday afternoon. The day was an ideal one for the ceremonies connected with this inspection by the Chief Scout of Canada, which office is held by the Governor-General. In consequence there was a large attendance of citizens to witness the event.

Taking place on the sloping ground nearly opposite the end of Oliphant Avenue, the shrubbery close at hand afforded shelter for the Scouts to remain under cover until after the

Continued on Page 2

PARENT-TEACHER CONVENTION ENDS

DELEGATES PLEDGE ACTIVE SUPPORT OF HOME ECONOMICS ENDOWMENT CAMPAIGN

Officers Elected—Free Medical Attendance Asked for Children Attending School

VANCOUVER, March 26.—By acclamation, Miss H. R. Anderson, North Vancouver, became president of the Provincial Parent-Teacher Federation for a second term. The election was held at the annual meeting of the organization at King Edward High School.

Other officers chosen: Honorary president, president of the B.C. Teachers' Association and junior past president, Mrs. J. S. Jamieson, Burnaby; first vice-president, Mrs. A. E. Delmage, Vancouver; second vice-president, Mrs. T. A. Barnard, Nanaimo.

Delegates pledged themselves to continue active support of home economics endowment campaign until the objective was reached. It is desired to contribute $1,000 to the fund.

Home Economics

Miss J. McLeanghen, home economics supervisor for British Columbia, gave an address at the luncheon period, outlining what the department wished to accomplish in the Province. The demand for more practical education was increasing, she found. She defined home economics to mean the science of housekeeping and homemaking, indicating appreciation of the social significance of the home in nation building.

The federation endorsed a resolution requesting the Provincial Government to provide free medical attention for school children.

The Department of Education was requested to discontinue honor rolls for attendance.

Mr. H. Charlesworth, general secretary of the British Columbia Teachers' Federation, outlined recent legislation, respecting schools, teachers and inspectors.

The register showed 241 delegates in attendance at the convention.

LONDON CURIOUS OVER SECRET OF QUEBEC PROJECT

Who, It Is Asked, Are in Syndicate That Is Undertaking $500,000,000 Enterprise in Lake St. John Area?

BOTH CANADIAN RAILWAYS SAID TO BE INTERESTED

Mystery Puzzles Financiers—Agent-General Admits Full Arrangements Completed, But Will Say No More

LONDON, March 26.—It is understood here that both the Canadian Pacific Railway and the Canadian National Railways are interested in the Lake St. John scheme, whereby a powerful financial syndicate of Englishmen has undertaken to spend $500,000,000 in the development of Quebec's natural resources in the vicinity of the lake. The identity of the Englishmen comprising the powerful syndicate is one of the biggest mysteries that has ever puzzled the City of London. Dr. Lemieux, Quebec's Agent-General, admitted to the British United Press that everything in connection with the project has been arranged, but refuses to reveal any names. Nearly every prominent man in London is making inquiries to try to establish the identity of the syndicate's members, being themselves completely in the dark. Even the most searching investigations in financial circles have failed to reveal anything concrete.

Dr. Lemieux declares he is acting under orders from Premier Taschereau.

Great Reception Given To Duke and Duchess on Their Visit to Sydney

SYDNEY, N.S.W., March 26.—The Duke and Duchess of York arrived today. While the cruiser Renown was far out to sea, two flying boats went to convey the first greeting from Sydney's citizens, and shortly afterward the vessel drew alongside the light cruisers Sydney and Adelaide, while guns ashore fired a thunderous salute.

Official calls were then paid aboard the Renown, culminating in the arrival of Lord Stonehaven, the Governor-General. The Duke and Duchess then embarked on the Royal Barge and on landing were officially welcomed by Lord Stonehaven, Sir Dudley De Chair, Governor of New South Wales, and Premier S. M. Bruce, of Australia.

Huge crowds lined the route as the royal guests were driven to Government House and young girls showered them with flowers. At the viceregal residence the Duke and Duchess received eleven winners of the Victoria Cross and inspected a large parade of nurses, V.A.D's, Scouts and Girl Guides.

In the afternoon they visited the light cruisers Sydney and Adelaide.

Cadboro Bay Man Wins Honors in Clydesdales

KAMLOOPS, March 26.—Judging of Aberdeen-Angus and Herefords took place Friday at the Bull sale, entries in both classes being meagre.

Black Barlon, four-year-old entered by Thos. Baird, Red Willow, Alta., was awarded the Aberdeen-Angus breed championship, all other awards going to R. J. Christie, Okanagan Falls, Meadow Vale winning the Provincial breed championship and challenge cup.

Six Flag Albert, entered by Chas. Claris, Erskine, Alta., won the Hereford championship, and Fairfax Jim, bred by A. T. Howe, Vernon, the Provincial Breed championship and Wynn Johnson Cup. Other awards were divided between the Dryden, Baird and Clacy entries.

James Turner, Cadboro Bay, won the Canadian Clydesdale Association medal and also special prize with his Clydesdale stallion, Crack of Jack, which was bought by the Western Canadian Ranching Company. He also won special groom's prize and his little daughter, Annie, won the "herdsman's" special for the care she bestowed on her fat steer and his stall.

Bidding at the closing session of the sale was listless compared with the previous day, many of the principal buyers being absent.

The eleven Herefords offered averaged $118.

Fourteen cows and heifers, several with calf at foot, averaged $86. The last bull offered was Sir Henry Thornton, which, despite his name, looks and breeding, failed to fetch more than $90.

German Monarchists Sentenced to Death

BERLIN, March 26.—Four members of the former Black Reichswehr, a secret monarchist military organization within the army, were sentenced to death by the Berlin criminal court today for the murder in 1923 of Sergeant Major Wilms. Wilms was charged by the organization of betraying its anti-Republican activities to the Government.

Shanghai Situation Takes Serious Turn; Danger Draws Close

Intelligence Service Learns That Cantonese Attack on Foreign Settlements Hangs in Balance—For More Effective Defence All Residents Are Brought From the French Area

Further Accounts Reveal Fuller Story Of Insolence, Outrage and Atrocities

SHANGHAI, March 26.—The situation in Shanghai took another serious turn today when reports that the Cantonese are planning an attack on the foreign areas reached the British and French commanders here. It is not known whether the threatened assault would be by the regular Cantonese army, now firmly in control of the native city, or by the semi-organized Chinese hordes which have more than once already been repulsed from the barricades by the British troops.

PERIOD OF CHAOS COMING IN CHINA

BRITISH VIEW IS THAT OLD CHINA IS GONE FOREVER—OTHER POWERS DOUBTFUL

Great Upheaval Sure When Deluded Populace Realizes Promised Millenium Not Here

By HERBERT BAILEY, British United Press

LONDON, March 26.—Everyone agrees that never in the lifetime of those now living will foreigners again enjoy the special position they have held in China for many years.

Missionary work is finished, at least for the time being, and the whole Yangtze Valley has been cleared of foreigners, who probably will never return, and if they do will have to form part of the ordinary Chinese communities without any special rights or privileges.

For some time to come, it may be possible for foreigners to hold places like the international settlement at Shanghai, which is easy to defend from the sea. At the same time it is obvious that the moment the victorious Cantonese establish some form of stable government the present regime will have to be modified. Foreigners will inevitably lose some of their rights, and treaties will have to be revised.

Continued on Page 6

Soviet Is Opposed to Foreigners' Protection

MOSCOW, March 26.—The Communist Internationale has issued an appeal to the workers' organizations of the world to "wage a struggle against the new war that has begun in China."

The appeal asks workers to demand immediate recall of foreign troops from China and to prevent the sending of new forces there.

OIL LEASE VALUE IS $100,000,000

THREE MILLION IN CASH, REPRESENTING TWO YEARS' PROFIT, IS IN BANK

Cash and Property Are Held Awaiting Decision of Supreme Court on Teapot Dome Case

CHEYENNE, Wyo., March 26.—Approximately $3,000,000 — profits from the Teapot Dome oil lease—was on deposit in a Cheyenne bank today. The money, which is added to daily as oil is pumped from the lease, is held awaiting a decision by the United States Supreme Court in the case of the Government against Harry F. Sinclair and the Mammoth Oil Company.

The stakes are among the richest that have ever been contended for in the high court. It has been estimated that the lease itself is worth at least $100,000,000.

Arguments in the Teapot Dome cancellation case will start in the Washington court at the next term, which begins April 11.

The $3,000,000 now on deposit in Cheyenne represents profits only for the last two years, while the property has been in the hands of receivers appointed by the United States District Court.

Ministers Pay Tribute To Genius of Beethoven

VIENNA, March 26.—British and United States Ministers to Austria tonight paid tribute to Ludwig Van Beethoven at the Beethoven Centenary observances here.

The British Minister delivered a special message from the Prince of Wales.

Two rarely-heard compositions of Beethoven were rendered by soloists, a chorus and orchestra.

Foreign authorities recognise that the tragic events at Nanking have increased the gravity of the situation in Shanghai, and it is feared that they may bring the anti-foreign trouble here to a head.

Acting on reports received from intelligence service men of British, French, American and Japanese forces, the powers are preparing to concentrate on the defence of the International Settlement, and if necessary, let the French Concession go. With this possibility in view the French consul here, today issued private instructions for a concentration of all foreigners in the area under his jurisdiction at a given signal, and it is proposed to move these nationals in a body through the barricades between the French Concession and the International Settlement when the emergency arises. Another indication of the presence of plans to this effect is the strengthening of the barricade between the two areas.

The French holding, consisting of four square miles, as compared with the eight square miles of the larger settlement, is almost completely surrounded by sections of the native city, where rioting has recently been serious. On the other hand, the international area is bounded all along one side by the Whangpoo River. The small defence force in their concession would be able to present but little resistance to a massed attack. Already the area has been the scene of rioting.

Commander-in-Chief Arrives

Marshal Chiang Kai Shek, the Cantonese commander-in-chief, arrived in Shanghai today with a demand for the removal of all barricades between the native and foreign areas. He conferred with representatives of the International and French settlements and began the inspection of his troops here. He was allowed to pass through the French Concession on his way to his headquarters in the native city, but the imperturbable British troops guarding the International Settlement, refused permission for any of the party to go through their area without being completely disarmed. The British land forces incidentally were reinforced during the day by 1,200 men of the Devonshire Regiment, and the naval forces by the aircraft carrier Hermes with thirty airplanes aboard.

"The powers cannot suppress China, no matter how many warships and soldiers they send here," declared Marshal Chiang. He added that the Cantonese proposed to use the boycott and propaganda weapon chiefly to obtain the foreign concessions. He pledged himself to the cancellation of these concessions.

Incidentally, Americans here are rather annoyed because, although British, French and Japanese representatives were called to the conference with Marshal Chiang, the United States consul-general was completely ignored.

Anti-Foreign Feeling in Full Blaze

SHANGHAI, March 26.—Foreigners were fleeing tonight from points along the Yangtze Valley, driven by the fires of anti-foreign feeling which the bombardment of Nanking has apparently fanned into full blaze. Meanwhile a statement was issued by the Cantonese generalissimo, Chang Kai-Shek, declaring that the foreign powers could not send enough warships to China to suppress the "aspirations of the Chinese people."

Chang, who arrived here today, reiterated that foreign lives and property would not be endangered by the Nationalist army in Shanghai and said the Nationalists had no intention of using force to change the status of the international settlements here. That problem would be settled by diplomatic means "at the proper time and place."

He waved aside the Nanking affair as an isolated incident. Chang did not stop off at Nanking on his way from Wuhu, as had been expected, and his arrival here came as a complete surprise to the foreign authorities.

Shanghai Is Haven of Refuge

Shanghai, with its armed and barricaded international settlement, offers the most secure place of refuge in Nationalist China, and it is toward this port that the refugees are headed.

Hankow, Nanking and Chungking are some of the points evacuated or about to be evacuated by the foreigners, while the American destroyer Preble has gone to take off small groups of Americans from Kiang Yin and lesser ports below Chinkiang.

Friction is reported between the for-

Continued on Page 3

Children, Attention!

Have You Heard About

Malkin's Best Drawing Competition?

Your Mother's Grocer Can Supply You With a Copy of

"A Trip to Coffee Land"

And Details of Drawing Competition

$265.00 in Prizes!

Ask About It at Mother's Grocer

Plan Carefully

When you have an important and elaborate wiring job in prospect. Call and show us your house or building plan and we will lay out your wiring accordingly. All our contracts are carried out scientifically.

Murphy Electric Co.
722 Yates Street

HOT WATER OR HOT AIR
FURNACES
Installed and Repaired
Plumbing and Sheet Metal Work
Young & Pottinger
2639 Douglas St. Phone 215

Publishers of
School and College Magazines, Guides, Directories and Periodicals of Every Description
DIGGON'S
1206-13 Gov't St. Phones 2147-2148

Ex-Service Men of 67th Battalion Hold Reunion

The ex-service men of the 67th Battalion, Western Scots, held a reunion banquet at the Chamber of Commerce yesterday evening, presided over by Mr. Robt. Macnicol. Veterans were present from Victoria, Seattle, Vancouver, Nanaimo and Fort George.

Tribute was paid by several speakers to the memory of the late Major C. L. Armstrong, prominent in 67th Battalion affairs. Following the singing of "O Canada," a silent tribute was paid to departed members. Toasts were proposed to the King, to absent comrades, by R. Macnicol and replied to by A. A. Gray and A. Ronald, and to the press and visitors, replied to by Mr. Douglas.

Lou Turner's orchestra was in attendance during the evening, rendering many popular and patriotic selections. Veterans contributing to the varied programme were Messrs. R. Morrison, J. W. Dobbie, "Yorkie," A. Gaiger, Chevalley and W. J. Wishart.

There's More to This than Health!

Cleans So Thoroughly, Even Perspiration Can't Offend

All the trick laxatives in the world can't tempt people who understand the properties of cascara.

A hundred different drugs will purge the bowels, but a little natural cascara purifies the system clear through. Cleanses even the pores of your skin. Renders perspiration as inoffensive as so much dew!

Your grandparents took "salts," and slowly washed away the mucous membrane with the waste! Mineral oils are better, but they leave the coating that your blood must then carry off through the pores. But when you cascarize the system, you get rid of all the poisons by normal muscular action of the bowels.

Don't get in the habit of taking medicine for constipation—or even for auto-intoxication. If you have the habit, stop it. A candy cascaret is a delightful form in which to take cascara; children love them and the taste tempts most grown-ups to take "more." And what a comfort to know you are in that clean, wholesome condition that does away with any need of deodorants, even in warmest weather! Try a cascaret tonight! All druggists, 10c and 25c.

"EXCITEMENT used to cause such acidity in my system that everyone around me was conscious of it—even outdoors. It was a lucky day I found the sweetening effects of the candy laxative—

CASCARETS

FREE—$500.00

To the holder of one of our

Used Car "Gold Bond Certificates"

Ask us for details.

THOMAS PLIMLEY, LIMITED
Broughton St. Phone 697 1025 Yates St. Phone 118
VICTORIA, B.C.

Vegetable and Flower Seeds—Plant Now

Onion Sets, per lb.	25c	Peas, Sutton's Pioneer, per lb.	50c
Shallots, per lb.	20c	Beans, Broad Windsor, per lb.	50c
Cabbage Plants, 2 doz. for	35c	Corn, Golden Bantam, per lb.	50c

We Have a Full Line of Seed Potatoes

Tel. 413 **SYLVESTER FEED CO.** 799 Yates

KIRKHAM'S GROCERTERIA

749-751 YATES STREET

MONDAY SPECIALS

Pure Breakfast Cocoa, per lb.	9¢
Pure Bramble Jelly, 4-lb. tin for	58¢
Ceylon Broken Orange Pekoe Tea, per lb.	65¢
Jif, the new soap flakes, 2 large boxes and One Hand-Painted Cup and Saucer for	49c
Dry Salt Pork, per lb.	25¢
Prime Old Ontario Cheese, lb.	35¢
Pure Brick Clover Honey, lb.	23¢
1 Wear-Ever Aluminum Bake Pan, 6 Bars Royal Crown Soap, 6 Cakes Oatmeal Soap, 2 pkgs. Reckitt's Blue, all for	$1.25

Candy Humbug Mints per lb. 25c

BREAD FLOUR 5-lb. bag 48c

Candy Grocers Mixed per lb. 10c

Evening Specials in Fruit, Bread, Butter, Eggs, Confectionery.
Store Open Every Night Until 11 o'clock

BUSINESS CHANGE IS ANNOUNCED

PAPER BOX FACTORY MAY HAVE TO SEEK LARGER QUARTERS

Company of Young Businessmen Is Successor to Messrs. Davis and Schmeelk

Victoria's only paper box and carton manufacturing concern has recently been reorganized, and in future will be known as the Victoria Paper Box Company, Limited, instead of Messrs. Davis & Schmeelk, Ltd., by which name it has been known since its incorporation some two and a half years ago. A group of the younger business men of the city have got together and purchased controlling interest in the concern. All members of the parent company retain substantial interests in the new organization.

It is proposed to instal new machinery, which is already on its way, and with an aggressive policy the company can guarantee an excellent grade of box or folding carton, and its management feels sure that the people of Victoria will patronize a local industry if prices and quality are right.

Mr. Dick Wilson, son of the late Mr. Biggerstaffe-Wilson, has been chosen president, while the active management of the concern will be in the hands of Mr. R. L. Challoner, who will act as vice-president and managing director. Mr. H. S. Beckton retains his position as secretary-treasurer, while Mr. Ainslie Helmcken has been appointed company solicitor.

The factory of the firm is situated on Wharf Street, at the foot of View Street, but with the installation of new machinery the present premises will be cramped, and a new location will have to be found. Plans are already being considered for building, and these may materialize shortly. At present the factory is not running to capacity, but the business during the last month has been very encouraging, and it is expected that the number of employees, now numbering eight, will be considerably increased within the next few weeks.

FIRST FREEMAN WILL BE MADE HERE TOMORROW

Continued From Page 1

Luncheon to Follow

Lord Willingdon will proceed direct to the Empress Hotel to address a Canadian Club luncheon to be held in his honor at 12 o'clock.

This will be the first Freedom of the City ceremony to be held in Canada. It has been made legal by a special amendment to the Municipal Act and carries with it the privilege of civic office. While ceremonies of a similar character may have been held in other Canadian cities there has never been one carrying these privileges and the sanction of the Provincial Government through the Municipal Act.

Afternoon Plans

From the luncheon the Governor-General will proceed to the new Songhees drydock to inspect it and H.M.C.S. Patrician. These inspections will be followed by a visit to Yarrows' shipyards.

The Women's Canadian Club will hold a reception at the Empress Hotel in honor of Lady Willingdon. This reception, which will take the form of an afternoon tea and musicale, will be held at 3.30 o'clock. Lady Willingdon is expected to arrive at 4:30 o'clock.

Evening Reception

The arrangements for the reception to be given in honor of Their Excellencies the Governor-General of Canada and the Viscountess Willingdon have been completed. The functions will open in the Legislative Chamber of the Parliament Buildings tomorrow evening at 8:45. The Governor-General and party will reach the Buildings by the main entrance, and at the hour named will enter the Legislative Chamber.

The public, after being presented to Their Excellencies, will receive cards as they leave the Chamber, which will admit them to the galleries of the House. The galleries will be closed of necessity to all others than those who have been presented.

Following the presentation, Hon. J. D. MacLean, Acting Premier, will present an official address to Their Excellencies, which will be replied to by the Governor-General. The singing of "O Canada" and "God Save the King" will conclude the ceremonies of the evening.

CHIEF SCOUT IS WARMLY CHEERED

Continued from Page 1

arrival of the inspecting party preparatory to the charge-in of them to the rallying point upon the signal of their officers.

Colorful Scheme

The picture presented was a perfect one. Their Excellencies, who are respectively the Chiefs of the Scouts and the Girl Guides of Canada, reached the appointed spot on Heywood Avenue, just opposite the rallying spot for the ceremony, sharp on time. The scarlet tunics of the Canadian Mounted Police guard, together with the bright uniforms of the attendants upon His Excellency, and the brilliant scarves of the Scouts and the Cubs, all added materially to the picture presented.

As His Excellency entered through the wide circle formed by the Cubs and reached the reviewing point the

STOP CATARRH! OPEN NOSTRILS AND HEAD

Says Cream Applied in Nostrils Relieves Head-Colds at Once.

If your nostrils are clogged and your head is stuffed and you can't breathe freely because of a cold or catarrh, just get a small bottle of Ely's Cream Balm at any drug store. Apply a little of this fragrant, antiseptic cream into your nostrils and let it penetrate through every air passage of your head, soothing and healing the inflamed, swollen mucous membrane and you get instant relief.

Ah! how good it feels. Your nostrils are open, your head is clear, no more hawking, snuffling, blowing; no more headache, dryness or struggling for breath. Ely's Cream Balm is just what sufferers from head colds and catarrh need. It's a delight. (Advt.)

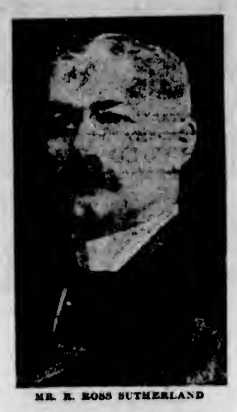

MR. R. ROSS SUTHERLAND

Grand Howl was given by the youthful uniformed party, which broke in weirdly in the proceedings which had up to that moment been attended with the greatest decorum, everything being carried out without noise or ostentation.

The Cubs closed in the circle about the party of the Chief Scout when at a whistle signal the scouts suddenly emerged from their hiding places and in a semicircle advanced on the run, shouting their calls as they took up their positions just in rear of the Cubs and remaining in files ready for inspection.

The Governor-General, in making his inspection, paid the greatest attention to the various units and the individual members. He closely scrutinized everything, asking questions from time to time as he progressed.

The Girl Guides and the Brownies, who had taken up their positions a little away from the Scouts and the Cubs, where they were inspected and addressed by Her Excellency, the Viscountess of Willingdon, moved at the conclusion of these ceremonies to a position within hearing of the Governor-General before he addressed himself to the gathering.

A Presentation

An interesting ceremony preceded the congratulatory address, which was the presentation by His Excellency to Mr. R. Ross Sutherland of the Honorary Silver Wolf, which is highly prized in connection with the Scout movement. The Silver Wolf, which is worn as an "order" round the neck, is suspended from a green and yellow ribbon.

It is granted to any rank in the movement at the direction of the Chief Scout for exceptionally valuable work on behalf of the movement, on the recommendation of the Commissioner.

Mr. Sutherland, in his capacity of Commissioner, which he had so well filled, was, during his term of office, untiring in his efforts on behalf of the movement. This interest has not in the least sagged since his relinquishment of the commissionership. He has continued to take the deepest interest in the work and is ever ready to aid in every way.

As His Excellency placed the ribbon about Mr. Sutherland's neck he congratulated the recipient upon the interest he had shown in this movement and upon being recommended for this signal honor which he was now bestowing upon him.

His Address

His Excellency, in opening his address, expressed his great pleasure at meeting the Boy Scouts and Wolf Cubs of the Victoria district on the lovely afternoon which they had. As Chief Scout of Canada he had the greatest pleasure in meeting them and extending to them a greeting.

Occasion was taken to refer to the pleasure that he had just had in presenting the decoration to Mr. R. Ross Sutherland, who had done such good work for the Boy Scouts of Victoria.

He also took occasion to congratulate the St. Mary's troop on winning the prize which had been donated by the former Lieutenant-Governor, who had shown his deep interest in the movement in this way.

"It has been my privilege," said His Excellency, "to take an interest in the Boy Scout movement for years past in different parts. It is one of the most important movements in the Empire," he added.

"As Chief Scout in other parts of the Empire, I have had the opportunity of seeing what it is doing and in view of what I have witnessed in connection with it I so speak of its importance."

Directing himself in a more personal way to the members of the organizations he closed with the words which appear earlier.

Speaking on behalf of the Scouts and the officers, Mr. H. T. Ravenhill, District Commissioner, thanked the Governor-General and expressed the hope that he would be able to visit them again some time in the Summer season.

With cheers for the King and for the Chief Scout, given in characteristic style by the Scouts, with their hats elevated on their staves, the review was brought to a close.

Both the Governor-General and the Viscountess of Willingdon took occasion during the ceremonies to meet nearly all the officers, and personally to greet as many of the Scouts and Guides as time would allow.

The Scouter in charge of the rally was Scoutmaster A. MacArtair, with the Cub Mistress, Miss Hilliard, in charge of the Wolf Cub section.

Opens Office in B. C.

Columbia Exchange, New York, has completed arrangements for the opening of a new office in Vancouver, which will insure Columbia's product of Coast to Coast distribution in Canada. Until now the product of the company was distributed through four offices located in Montreal, Toronto, St. John and Winnipeg. The Vancouver office opens the British Columbia territory, and is in keeping with the Columbia policy to co-ordinate production and distribution activities to the better service of its customers.

L'Alliance Francaise

On Wednesday evening, March 30, at 8:30, the fourth of the series of lectures given each year under the auspices of L'Alliance Francaise will be delivered by Madame E. Sanderson Mongin. The subject, "Silhouettes de Pantomime," should prove a most interesting one, giving as it will the quaint history of the early beginnings of dramatic presentations and dealing with the well-known characters of Columbine, Harlequin, Punchinelle, etc.

"A MODEL FOR YOUR INDIVIDUAL REQUIREMENTS"

Presenting

The Bond Street Suit

To the Thrifty Dollar Man

Forty-five is the thrifty dollar price for fine clothes. Those prudent men who "clock" their clothes for long life and long satisfaction soon discover this.

They learn that buying quality clothes is real economy, and that our tailored BOND STREET Suits by Lowndes are a prior preferred investment in good appearance.

Ready to Wear at **$45** Tailored to Measure

1217-1221 Gov't St. **W. & J. Wilson** Established 1862

CLOTHIERS TO MEN AND BOYS

WAR MEMORIAL CEREMONY HELD

LORD AND LADY WILLINGDON PLACE WREATH ON CENOTAPH

Ex-Service Men Cheer Lustily During Function Held for Governor-General

Brilliant sunshine from a clear blue sky bathed the surroundings yesterday morning when Their Excellencies, the Governor-General and Lady Willingdon, placed a beautiful wreath of pink carnations, primulas, lilies and white hyacinths upon the plinth of the War Memorial in Parliament Square.

Many interested citizens were present, representatives of the I.O.D.E. and over fifty war veterans, viewed the ceremony and lustily cheered the vice-regal party as they emerged from an inspection of the Provincial museum and archives. A bodyguard of the Royal Canadian Mounted Police were stationed facing the monument in the roadway, consisting of seventeen officers and men under Inspector A. M. Eames, D.S.O., and Sergeant-Major Binning.

Sir Percy Lake, president of the Canadian Legion, received His Excellency, who then placed the wreath on the plinth of the memorial as a bugler blew the Last Post. With Lord and Lady Willingdon were, His Honor the Lieutenant-Governor and Miss Mackenzie, Acting-Premier Hon. J. D. MacLean, Mayor Pendray, Commander F. W. Nelles, Viscount Hardinge, A.D.C.; Capt. the Hon. J. J. Jervis, D.S.O.; Col. Beverley Browne; Lieut. J. W. R. Roy, A.D.C., and Mr. A. M. D. Fairbairn.

Lord Hardinge and Sir Percy Lake introduced war veterans present to Lord and Lady Willingdon as the men filed past the monument. Representatives were present from the Pro Patria Branch of the Canadian Legion, British Campaigners' Branch, Britannia Branch, Naval Veterans', Army and Navy Veterans in Canada, Amputation Association and Veterans of France.

At the conclusion of the presentations Sir Percy Lake called for three cheers for Their Excellencies, which were followed by a tiger given with great heartiness. The tribute was acknowledged by a cheery "Hope we shall meet you again" from Lord Willingdon and a smile and "Thank you" from Her Ladyship. The mounted escort gave the royal salute as the vice-regal party entered the waiting automobiles to return to Government House.

AGED STOMACHS GET YOUTHFUL

A Little Diapepsin Puts Life Into Worn Out Stomach

What a disappointment to eat a light lunch and yet suffer for hours with indigestion. No wonder so many people are frightened at the thought of gastric ulcer or catarrh of the stomach, when all they needed was a little Diapepsin to neutralize acids and aid in the digestion of meats, eggs, cream, seasoned dishes, cheese, baked beans and all such foods that so often cause acid dyspepsia.

Diapepsin makes the sourest stomach sweet almost in a twinkling. It reduces the feeling of bloat or fullness right away, stops belching on the instant, your meals digest on time, your stomach is empty and ready for the next meal.

Get a 60 cent package today of Pape's Diapepsin at any drug store. (Advt.)

The Footwear Centre

Daily at Cathcart's

—authentic exposition of Spring's latest creations in footwear. Women who would wear smart shoes should never overlook "Cathcart's"

CATHCART'S

We Can Fit and Suit You
1208 Douglas St. Phone 1125
WM. CATHCART & CO., LTD.

Give the children **SHILOH** FOR COUGHS

City Police Court

Fine Bernick was fined $300 by Magistrate George Jay in the City Police Court yesterday for keeping beer for sale. She pleaded guilty to the charge, but said nothing in her own behalf. Sergeant Thomas Heatley told the court the circumstances of the case.

Meats You'll Enjoy!

Everybody enjoys tasty, tender meats. But only the best cuts will have that fine flavor and tenderness. So we sell only the BEST!

Shoulders of Local Lamb, per lb.	26¢
Leg of Pork, per lb.	27¢
Legs New Zealand Lamb, lb.	34¢
Loin New Zealand Lamb, lb.	30¢
Shoulder New Zealand Lamb, lb.	22¢
Prime Ribs of Beef, per lb.	20¢
Choice Pot Roast of Beef, lb.	15¢
Brisket of Beef, per lb.	12¢

No. 1 Alberta Creamery Butter, 45¢, or 3 lbs. **$1.30**

CHOICE BOILING FOWL, lb. 27c

NEW ENGLAND MARKET

750 Yates Street Free Delivery Phone 2368

In Step With Spring

Are the chic shoes we are showing in the newest patterns of colored kids. View these in our window. At popular prices, from..... $6.50

King's for Footwear

Phone 26 633 Yates Street

Fairfield Bungalow

SPACIOUS HALL WITH OPEN FIREPLACE, large drawing-room and dining-room connected with sliding doors; both of these rooms have open fires and built-in features. The bedrooms are large and airy, very generous closets and pantry. Three-piece bathroom and full, dry basement. Garage entrance from lane; good garden soil. Everything about this property is in splendid condition. Owner, leaving, reduces price to $2,800 on terms.

CHICKEN FARM ON ISLAND HIGHWAY, NEAR LANGFORD LAKE—Modern bungalow built to city standards, city water, etc; very attractive. Accommodation for 700 birds, brooder houses and feed sheds. Two acres level ground with shade trees and garden. Price is less than cost of buildings, which are new. $3,150.

COLES, HOWELL & CO., LTD.

SUCCESSORS TO

Real Estate **ARTHUR COLES** Insurance

1205 Broad Street Phone 65 Victoria, B.C.

Tenders for Property

TENDERS will be received up to April 4 for the purchase of the following properties, either in separate parcels or as a whole.

IMPROVED

VANCOUVER STREET, No. 225—A very comfortable dwelling in excellent condition. Contains four bedrooms and sewing-room; bathroom with modern plumbing; two living-rooms, also den with open granite fireplace and entrance hall. Full cement basement, with hot air furnace, wash tubs, toilet. Lot 59.7 x 190 to a lane. Only one block from the car, and a few minutes from the park.

GORGE ROAD, No. 21—This home is well built and requires little heating. It consists of seven rooms and attic accommodation if required. Hot water heating, vacuum plant installed. Tiled bathroom with fixtures of the best quality; three toilets. Two large lots (about half acre), with trees, shrubs and tennis court. Gorge bus passes the door.

SOUTH SAANICH—"Glyn" Farm, off Wilkerson Road, about five miles from the city; 114 acres, about forty cleared; orchard. Six-roomed bungalow, barn and outbuildings. Good water and electric light. Excellent property for mixed farming, and must be seen to be appreciated.

UNIMPROVED

ST. CHARLES STREET—Parcel "K," Section 74, 2.39 acres. This excellent building site is located at the top of Regent Place, off St. Charles Street, is very suitable for a large residence with private grounds. A good view of Victoria and the Straits can be obtained.

ESQUIMALT—Lot 16, Block 12, at the corner of Lampson and Munro Streets, about 1¾ acres; near the water and golf links.

WILLOWS—Lots 10 and 11, corner Dalhousie and Cadboro Bay Road. Each 65 by approx. 122 feet. Room for two bungalows.

SALT SPRING ISLAND—9.11 Acres (part of Sec. 14, Range 1), on Fulford Harbor.

The properties of one owner, who is selling for personal reasons.

Arrangements may be made with the undersigned for inspection of the residences.

Highest or any tender not necessarily accepted

For further particulars apply to the Exclusive Agents.

A. W. Jones, Ltd.

Real Estate and Insurance Agents

Phone 198 1002 Broad Street

Established 1884

Victoria Baggage Company

H.M. Mail Contractors

Our Specialty

Furniture Moved, Crated and Shipped

Pool Cars for Prairies and All Points East

We Can Save You Time and Money. Largest Vans in the City.

Phones 2505 and 2506

510 Fort Street

WOOD

Best Fir Millwood $4.25 per cord load, C.O.D., $4.00

Kindling $6.00 per cord load, C.O.D., $5.75

LEMON, GONNASON COMPANY, LTD. Phone 77 2324 Government St.

PRODUCERS SAND AND GRAVEL CO., LTD.

SAND AND GRAVEL

Scientifically graded and washed with fresh water. Largest capacity in Canada.

1909 Store Street Phone 306

FOR SALE

2 Brass 6-Ft. Stands, with arms,

4 5-Mantle Gas Globes,

1 Large Coal Stove,

1 Double-Rail Brass Stand, Counter and Tables.

Arthur Holmes

1314 Broad Street

A scientist says that certain musical notes can prevent sleep. So can certain promissory notes.

for Nervous Headaches

DR. CHASE'S NERVE FOOD

SPRING FLOWER SHOW ADVANCES

ATTRACTIVE FEATURE NEXT WEEK WILL BRING FINE EXHIBIT TOGETHER

Table Decorations and Miniature Plant Gardens to Be Judged By Ballot

Twenty-three groups, featuring 145 classes of exhibits, are contained in the entry list of the first Vancouver Island Spring Flower and Daffodil Show, to be held at the Willows on April 8 and 9. An excellent list of trophies is to be competed for in both open and amateur classes. The inaugural display under the joint auspices of Vancouver Island horticulturists will be opened by His Excellency the Governor-General, at a date three weeks in advance of any other flower show in the Pacific Northwest.

Seventy-six classes of entry are included in the open competitions, featuring narcissi, early and late tulips, hyacinths, bulbs in pots, primulas, various Spring flowers, shrubs, and displays of various early flowering varieties and hardy Spring flowers, alpines and rock plants. A similar classification is open to the amateur section.

By Popular Ballot

Of special interest are two competitions to be judged by popular ballot, table decorations on the opening day, and miniature plant gardens on the last day. The latter feature is attracting wide interest. In this connection it is explained by Mr. P. R. Leighton, chairman of the general committee in charge of preparations for the show, miniature gardens have been tried out and found to be very successful on Vancouver Island.

One such is composed of a short section of log, hollowed out to hold a shallow bed of soil. In this is reproduced a perfect garden in miniature, with artificial pools, bridges, and diminutive figures grouped about the "grounds" of this modern Lilliput. The plants and trees are in an actual growing condition, thriving in their modelled surroundings.

Initial success along this line, it is stated, may lead to a revolution in the art of table decoration, wherein it will be possible to have a growing garden in miniature in healthy existence in a centrepiece of a dining-room table. The fad spread from the Far East to Great Britain, where it has been a popular hobby for some time past.

Wild Flower Feature

A children's wild flower contest will be another attraction of the inaugural exhibition, including a bowl of wild flowers of not more than six varieties and not exceeding twenty-five stems, to be judged for arrangement and suitability of the varieties chosen; and another display calling for the collection of and correct naming of as many varieties as possible, with three stems of each.

In the non-competitive class will be a courtesy exhibit by the beautiful gardens of Victoria and district, including displays from the grounds at Government House, from the famous sunken gardens of R. P. Butchart, the Empress Hotel, and from many leading residences of the vicinity.

Showing the keen interest taken in the first Spring flower show, the active co-operation of all horticultural and agricultural bodies on Vancouver Island from Port Alberni south has been enlisted with success; while Vancouver, New Westminster and Gulf Island communities have also taken considerable space for the showing of feature exhibits.

The details of the exhibition are being arranged by a large general committee, with representatives from up-Island points. Mr. F. E. Boulter, of this city, is the secretary.

Entry applications will be received up till 5 p.m., April 4.

SHANGHAI SITUATION TAKES SERIOUS TURN; DANGER DRAWS CLOSE

Continued from Page 1

signers and Chinese at Chungsha, Hunan Province.

The trouble is not confined to Nationalist territory, for the American consul at Chefoo, on the Shantung Peninsula, has requested the dispatch of a destroyer there following clashes between the police and Shantungese (Northern) troops.

With the evacuation of all the remaining Americans from Nanking, the crisis in that city is apparently ended. One killed and four injured constitutes the American toll of casualties, as far as known.

Outrages

Dr. J. E. Williams, American vice-president of Nanking University, whose death was reported in previous dispatches, was shot by a Cantonese soldier who had just participated in the looting of his home.

Those injured were Miss Anna E. Moffet, a mission worker, shot twice by Cantonese troops; Marine Private Plumley, Earl T. Hobart, manager of the Standard Oil plant on Socony Hill, where one band of refugees were besieged by Cantonese until relieved by the Anglo-American naval gunfire; and an unnamed American bluejacket.

American women were treated brutally by the Cantonese soldiery, but with the exception of the shooting of Miss Moffet, who is expected to recover, the offences apparently were limited to insults and rough handling.

On the other hand, Japanese women and children were outraged and assaulted and at least two of their men folk were shot or bayonetted in vain efforts to protect them.

Killings and Mutilations

LONDON, March 26.—A Shanghai dispatch to The Sunday Observer says the two foreign doctors at Nanking were put to death because they attended to the wounds of Northern soldiers.

Dr. J. E. Williams, American, vice-president of Nanking University, is the only American reported killed in the Nanking disorders. The killing of Dr. Satchwell Smith, a Britisher, was announced Friday.

A Shanghai dispatch to The Sunday Express, describing the murder of Dr. Williams, says that a soldier, failing to wrest a ring from the doctor's finger, chopped the finger off, to get the jewel.

Many such stories ending the action of soldiers in chopping off fingers to obtain rings, have been received, the dispatch said.

In describing Dr. Williams' death, the dispatch says that instead of resisting the looters, he smiled at them benevolently and in his actions figuratively "turned the other cheek."

United States Threatened

Chang Kai Shek, commander-in-chief, in his statement, declared the Americans had been drawn in by the British and said the United States should not let Great Britain lead her into a false position, else she would find herself as unfavorably placed in China as was Britain. China was always ready to invoke her powerful economic weapons.

Chang Kai Shek intends to remain here two weeks, investigating the question of Nationalist China's relations with the foreign powers and directing the consolidation of his forces in this region.

He created a mild sensation after his arrival by motoring into the French concession accompanied by armed guards. He entered a street near the border and drove a few blocks before returning to the Chinese territory. The explanation was that he lost his way.

Later, calls were made upon him by the Norwegian consul, who is the senior member of the consular body in Shanghai; the Soviet consul and high police officials of the French and international settlements.

Uniformed Cantonese

Japanese sources at Nanking, giving a graphic account of the sacking of the Japanese consulate, say that early Thursday a force of 150 uniformed Cantonese beseiged and looted the consulate, meanwhile firing at refugees and manhandling the women.

The consul, who was ill abed, was assaulted and two officials were stabbed with bayonets. The looters, who tried to burn down the building, took everything they were able to lay their hands on, but decamped on the arrival of a Kuomintang official, whose aid was invoked by telephone.

The Catholic church at Nanking, these sources said, was looted and burned.

Japanese Action

TOKIO, March 26.—Eight Japanese destroyers are being ordered to Shanghai and several more to Tsing Tau, it was announced by the Foreign Office today. The statement said this action was being taken in order to relieve the anxiety of Japanese residents in China.

The Japanese authorities at Shanghai have been instructed to negotiate with Chang Kai-Hek, Nationalist generalissimo, and demand that he guarantee the safety of Japanese lives and property, as well as compensation for the outrages committed against Japanese at Nanking. It is believed here that these negotiations will be concluded by Japan in conjunction with the British and American authorities.

One Man's Adventure

SHANGHAI, March 26.—A British newspaperman, John Jack, The Reuter correspondent at Nanking, had a thrilling escape from death at the hands of the Cantonese during Thursday's anti-foreign outbreak.

He reached Socony Hill where other foreigners were congregated and then decided to make a dash for the British cruiser Emerald, on which his wife had previously taken refuge. Scrambling down over the city wall, he was seized by a party of Cantonese. They were marching him off to the execution ground when the first shell of the Anglo-American bombardment crashed on the hill. Escaping in the general confusion, the correspondent took refuge with Chinese friends. There he cut off his moustache with a penknife, painted his face and hands yellow and dressed in Chinese clothes. Thus disguised, he encountered a naval party and reached the Emerald finally.

Only at Beginning

LONDON, March 26.—Reuter's Shanghai correspondent quotes "A particularly well informed high official," as declaring:

"We are only at the beginning of the trouble in China. The real thing is only now beginning."

Great restraint was displayed by the British troops during the troubles in Shanghai, the correspondent adds. This is revealed by the fact that official reports show only forty-nine rounds were fired, resulting in forty-three casualties throughout the worst period experienced on the northern border of the International Settlement. This period was last Monday when 20,000 Chinese troops tried to break through.

Not a shot has been fired since then. The Coldstream Guards in the outlying district have been constantly sniped at but with the assistance of the police they are gradually clearing out the snipers by means of raids in which they use only truncheons.

HONG KONG, March 26.—The first battalion of the British Border Regiment left for Shanghai today on the liner Karmala.

Nanking Evacuated

SHANGHAI, March 26.—Meanwhile, foreign warships and river steamers have been evacuating foreign refugees from points up the Yangtze River, where the growth of anti-foreign feeling had made their continued residence impossible.

Every load of refugees arriving here brought new tales of rioting, looting, outrages and miraculous escapes.

The successful evacuating of all remaining Americans in Nanking, as well as other foreigners, was indicated by wireless dispatches from ships standing by there. But other foreigners were still isolated in the interior.

Mrs. J. K. Davis, wife of the United States consul at Nanking, upon her arrival here, told a thrilling story of flight across the city to Socony Hill, of the siege there, of the barrage laid down by the British and American warships to hold back the attackers and of the party's final safe flight to the waterfront under the protection of the barrage.

Foreigners in North China

PEKING, March 26.—(By Randolph Gold)—Demonstrations against Americans and other foreigners were spreading to widely separated sections of China today as news of the Cantonese successes in the Yangtze Valley and especially of the shelling of Nanking by American and British warships stimulated anti-foreign feeling.

At Tientsin, terrorism was threatened and natives invaded the foreign concession. Chinese authorities ordered a series of executions in their endeavor to halt the demonstrations.

More violence was reported at Foo Chow, Fukien Province, south of Shanghai.

Chinese Naval Engagement

SHANGHAI, March 27.—The mouth of the Yangtze River was the scene early this morning of a Chinese naval engagement.

A number of vessels of the Shantung fleet arrived from Tsingtao and opened a bombardment upon the Woosung forts, later engaging in a spirited fire with ships of the former Northern fleet which recently went over to the Southern cause.

The firing was clearly audible in Shanghai, but the outcome of the battle was not learned.

Chinese Business Men Alarmed

WASHINGTON, March 26.—Chinese and foreign business interests at Shanghai, in spite of the city's capture by the Cantonese forces, are struggling with some success to stabilize their local situation, Julian Arnold, American commercial attache, cabled the Commerce Department today. The general strike engineered among Shanghai business houses by agitators desirous of welcoming the conquerors, was declared to be only partially successful, though it interrupted the work of custom house staffs and the postal services.

Leading Chinese business men, Mr. Arnold added, are meeting together daily to plan co-operative action to combat communistic agitation.

Unable or Unwilling

WASHINGTON, March 26.—Withdrawal of all Americans in Chinese Nationalist territory has been urged by Minister MacMurray at Peking, who notified the State Department today that his action was based on the "demonstrated inability or unwillingness" of the Cantonese forces to protect American lives.

Under date of March 25, the minister said he had instructed all American consuls in the Nationalist territory to attempt to have Americans leave immediately.

GUARD OF HONOR IS OVER STRENGTH

Incident Demonstrated Keenness of Sixteenth Battalion Men to Welcome Viscount Willingdon

How keen the members of the Sixteenth Battalion were to secure a place on the guard of honor paraded on Friday for the reception of His Excellency the Governor-General, is indicated by an incident which took place in connection with this parade. The photograph which appeared in The Colonist yesterday shows one of the members of the guard on the extreme left without a covering member. He formed the 101st member of the guard. As a rule a guard of honor is composed of 100 rank and file, together with the non-commissioned officers and officers, and when the guard paraded it numbered the requisite 100 men. As it was marching out of the Armories, however, the 101st man joined. He had watched his opportunity and quietly took a place behind the rear fours, and thus he secured a place on the guard.

On the return to the Armories following this parade, refreshments were served by the battalion, and several recruits were taken on the strength.

It is proposed to hold a garrison church parade on April 10.

Give Your Child Enough Vitamins For Good Health

SCOTT'S EMULSION

Is The Agreeable Way To Obtain The Benefits Of Cod-liver Oil Vitamins

Scott & Bowne, Toronto, Ont. 26-28

Branch Manager Made Traveling Inspector

Mr. J. B. Warnicker, who for the past six years has been branch manager of Vancouver Island for the Manufacturers Life Insurance Company, has been appointed traveling inspector for the Province of British Columbia and the States of Washington, Oregon and California, for this company. This appointment takes place April 1.

The necessity for direct supervision of the rapid growth of the Manufacturers Life on the Pacific Coast has been recognized by the company's officials for some time, and Mr. Warnicker's selection for this important position is the result.

The creation of this executive office is adding another link in filling out the world-wide supervisory organization which the company's operations in forty-one different countries makes necessary.

Exclusively Styled

New Spring Coats

From the Leading Fashion Centres

These New and Exclusive Spring Coats are the best looking garments the new season has to offer. They feature the finest fabrics—the newest colors and the workmanship is unexcelled. Come in and see these stunning coat modes this week and make an early selection.

Why not visit the Garment Section tomorrow, and at least become acquainted with the styles that are going to be Easter-Day Favorites. There is more that is new than you've read about—or even can imagine.

VIEW WINDOW SHOWING

Fashion Parade

EMPRESS HOTEL

Saturday, April 2nd

In conjunction with the Commodore Broughton Chapter of the I.O.D.E., this store will present a Fashion Parade at the Empress Hotel, Saturday, April 2. Jas. Maynard will feature the newest footwear styles, and Miss Livingstone, millinery. Reserve your tables now.

Angus Campbell & Co., Ltd.

1008-10 GOVERNMENT STREET

4X

A Complete Bakery Service

Luxurious

NO word could more fittingly describe these delicious "Fourex" Cakes. Plain, iced or made with the finest fruits and spices—light, yet firm enough to cut nicely—their very flavor speaks of quality throughout. You'll be as proud to serve them on any occasion as if you had baked them yourself.

Shelly's 4X Cakes and Breads · Cookies Macaroons · Etc.

Phone Store or 4X Bakery

(Shelly's Bakery Plant)

CANADIAN BAKERIES LIMITED

The Daily Colonist

Established 1858

The Colonist Printing and Publishing Company, Limited Liability

J. L. Tait, Business Manager

Subscription Rates by Carrier and by Mail in Districts Contiguous to Victoria, Served by Colonist City Carriers:

Yearly $12.00
Monthly 1.00

Subscribers in ordering change of address should be particular to give both old and new address.

Subscription Rates by Mail:

To Canada, Great Britain, the United States and Mexico, except districts as above:

Yearly $6.00
Half Yearly 3.00
Quarterly 1.00

All subscription rates payable in advance. Mail subscribers are requested to make all remittances direct to The Daily Colonist.

Sunday, March 27, 1927

A FIXED EASTER

The movement in favor of having a fixed date for Easter appears to be gathering support. It has definite support in lay circles though there is by no means a unanimous desire on the part of the churches for a change, although it is generally admitted that the principle would not conflict with any doctrine of the Christian faith. What the churches will probably insist upon is that the fixed date, if it is to be fixed, must be on some Sunday after the vernal equinox. The fact is that the churches are waiting upon each other in the matter. For instance, the Oecumenical Patriarchate of Constantinople is willing to pronounce in favor of fixing Easter if the principle is accepted by other Christian communities. The Roman Church sees no reason for any change in the present system of arriving at the date, but says that no difficulties arise involving the point of view of dogma. The Church of England is divided on the subject.

The attitude of the Archbishop of Canterbury is that there should be definite steps taken to ascertain the views of the Christian churches in Europe and also the views of civil authorities and the representatives of commercial and educational interests. It would appear from the growing interest in the subject that at least one point has been reached, namely, that there are no longer any dogmatic dangers and difficulties involved in a change in the Paschal calculation; in other words there is now no substantial objection from the theological standpoint. It is, however, a matter for arrangement between all governments concerned and the views of the majority of those governments have yet to be expressed. Prior to their expression it will be necessary to have something in the nature of unanimous sanction from the various Christian churches.

MR. BALDWIN'S "COMPANY"

Mr. Stanley Baldwin possesses an innate charm that appears to be the gift of few, if any, other Premier in the world today. He has the faculty of divorcing himself from his political life utterly and talking on subjects which are a thousand times more educative than any politics can be. This was admirably illustrated in an address which he gave recently at the inaugural dinner of the Worcestershire Association. There is a tribute paid to it by "Quex" in The London Evening News of a kind which has not been evoked by any other Prime Minister of modern times. "Quex" says: "When he came to that passage about the unchanging Forest of the Wyre and the Severn Valley he received the finest tribute any audience can pay to any speaker. There was a silence that could be felt, that caused every man to glance at his neighbor's face. As I came out of the hotel a grey-haired man with war medals on his chest, said to me, 'a speech like that is more interesting than a lecture, more comforting than a sermon. It makes you feel how England is worth while'." What Mr. Baldwin said and what called for such a eulogy was as follows:

I like to think that as we run through the centuries, although in parts much has changed, in parts little has changed. The country passed from forest to arable, and arable passed from tillage in strips to the hedgerows we now know, and there has abided through all times two features, the Forest of Wyre and the Severn Valley, and in that valley no plough has even been. From the earliest times men have tended their cattle and sheep there and the stream has rolled on from the beginning of history, bountiful, but treacherous to strangers. 'Sabrina was guilty of the maiden's death.' And yet to those of us who have lived in that valley the river represents the heart and core of all we love.

There is a valley near me at home more than a mile long, curving through woods down to the river, which I never enter without feeling that I have stepped back into the days of Chaucer, and it would never surprise me to meet his pilgrims ambling on their palfreys over the greensward, and, indeed, to us exiles, thoughts of Worcestershire in Spring pluck at our very heartstrings. We see the verdure of Evesham's garden, we see the blossom of the Pershore plum, we see the cherry orchards, we see the pear and apple blossoms everywhere, and we can see and smell the hop gardens in the Autumn— . . . .

I think of what I can see from my own garden—the most beautiful in all England. I see the hills beginning in the northeast and the ridge culminating in Edgehill where an English squire took his hounds hunting the morning of the battle and passed between the two armies, and then to Bredon and the blue line of the Cotswolds trailing away to Gloucestershire. And, dear to the hearts of Worcestershiremen, Ankerdine, and then, perhaps most beautiful, Woodbury, with its Scotch firs, and Abberley, Woodbury, where the Welsh army camped the last time they set foot on our soil. These are our own possessions. There is no need among ourselves to tell of them. They lie too near our hearts, and I think possibly one of the reasons that we love them so much is that so little is known of them outside our own country . . . .

One day I was walking in the Wyre Forest, when I met an old woman who accosted me with this salutation, a salutation that sounds Elizabethan, and that I defy any modern educationist to improve upon. "May God, good will, and good neighborhood be your company." Think what education could do with that. Those of us who are wealthy can send our sons to an expensive preparatory school for four years, and then, perhaps, for five or six years to Eton, and we can finish it with four years at Christ Church. Do you think our sons would use that salutation? No, they will probably say, 'Pip, pip, too-ta-loo.'

For literature I take my stand every day by the side of the illiterate, and I say to all of you, 'May God, good will, and good neighborhood be your company'."

SLEEP

Sir James Crichton-Brown, the eminent physician, has formulated a table of the hours of sleep required at different ages. At birth he says that twenty-four hours sleep daily is necessary; at one month old, twenty-two hours; at two months, twenty hours; at six months, nineteen hours; from one to five years, fourteen hours; from five to seven years, twelve hours; from seven to ten years, eleven hours; from ten to fifteen years, ten hours; from fifteen to twenty years, nine hours and throughout adult life, eight hours. Sir James has assembled a collection of his writings under the title of "Stray Leaves From a Physician's Portfolio." One of his themes is sleep. "Blessings," said Sancho Panza, "on the man who invented sleep." "Maledictions we might add," says Sir James, "on those who tamper with this 'chief nourishher in life's feast'."

The author and physician points to the trend of modern times in the matter of foregoing enough sleep. Among ordinary men not engaged in literary pursuits a deficiency of brain rest he describes as a course of discomfort and solicitude. It is indeed, in his opinion, one of the plagues of our period that "is becoming more and more prevalent in this neurotic age. There is immoderate use, and that is to say abuse, of the brain in various ways." At the same time this physician maintains that loss of sleep among adults, whose brain growth is practically over, is by no means as prognostic of danger as is often alleged. Sufferers from insomnia often arise after having lain through the watches of the night invigorated to some extent and ready for work. There are rests without sleep when dozes are often much longer than they are supposed to be and when there is brain relief.

The recuperative power of sleep is known in all medical quarters to be proportionate to its intensity. It is in the first part of the night's sleep that the products of fatigue are most rapidly removed from the brain and repairs most promptly executed. It is that part of sleep which Sir James Crichton-Brown says should be most jealously guarded "and kept from sensory disturbances, and it is peculiarly important that it should be secured unbroken to children." Experiment has proved the popular belief that the first sleep of the night is the best and that an hour before midnight is more restorative than two hours after it. In summing up his conclusions, the physician says: "A dislocation of the rhythmic succession of activity and repose in the brain is hazardous to health. Slow and insidious its effect may be, but they are far-reaching and maleficent. No more beneficial salutary reform can be undertaken in these days than one that will secure to the rising generation a sufficiency of genuine brain rest."

A note which will strike Americans as particularly peculiar is sounded in the decision of the London County Council not to advertise London as a holiday resort. There has been no protest of any vigor raised because of the decision; in fact it is commended as dignified. Of it The London Times says: "London needs no bush; she is a wine of the oldest and best. Her fame as the Mother of Parliaments and of a myriad other cities; the story of her wealth, of which men used to dream under the figure that her streets were paved with gold; her long history; her ancient buildings; the familiar names of her streets, and the traditions which, whatever the modern builder may do, preserve their identity through all changes; her greatness as a port, which makes her, though many miles inland, still the sea town of a sea people—these and many another idea make up the great idea of London. And the idea of London, not throughout the British Empire only, is a stronger magnet than any proffered attractions could be. In such an idea the dignity of London is of capital importance; and nothing that imperils that dignity could prove to be other than injurious to her future."

The Weather

Meteorological Office, Victoria, B.C., at 8 p.m., March 26, 1927.

TEMPERATURES

	Min.	Max.
Victoria	34	51
Vancouver	34	50
Kamloops	32	52
Barkerville		36
Prince Rupert	36	38
Estevan	34	46
Atlin	26	36
Dawson, Y.T.	18	32
Portland, Ore.	38	60
San Francisco, Cal.	48	56
Seattle	46	58
Spokane	30	58
Penticton	34	58
Vernon	30	50
Grand Forks	28	52
Nelson	31	48
Cranbrook	24	44
Calgary	20	42
Edmonton	24	40
Battle Current	26	34
Prince Albert	10	34
Qu'Appelle	8	34
Winnipeg	12	36

FORECASTS

Victoria and Vicinity—Light to moderate winds, generally fair, and cold at night.

Vancouver and Vicinity—Generally fair, and cold at night.

5 P.M. Weather Reports

Victoria—Barometer, 30.18, wind, N., 18 miles, clear.

Vancouver—Barometer, 30.14, wind, N.W., 4 miles, clear.

Kamloops—Barometer, 30.08, wind, S.E., 4 miles, clear.

Barkerville—Barometer, 29.14, calm, fair.

Prince Rupert—Barometer, 30.08, calm, snowing.

Estevan—Barometer, 29.18, wind, S.W., 4 miles, fair.

Tatoosh—Barometer, 29.12 wind, E., 10 miles, clear.

Portland, Ore.—Barometer, 29.98, wind, N.E., 14 miles, fair.

Seattle—Barometer, 29.10, wind, N., 18 miles, clear.

San Francisco—Barometer, 29.96, wind, W., 4 miles, cloudy.

Note and Comment

By R. B. D.

We are becoming class-conscious, and the longer we look around the world, observe what is going on in the world, and make notes of what is going on in the world, the more class-conscious and acutely class-conscious we become. Probably the class-conscious state of our mind might never have been revealed if something that happened the other morning had not happened at all.

* * *

We were waiting at the corner of Our Street for the accommodating car which follows the car we intended to take—and usually miss by some fractions of a second. A motor car driven by a genial and accommodating gentleman came ambling along at a pace well within the safety speed limit, which is a somewhat unusual thing at that hour of the morning, when almost every driver of a motor car is late and is striving to "take it out of his bus" lest peradventure the boss should take it out of him.

* * *

The genial gentleman, who appeared to be in an exceptionally genial mood that morning, commanded us to jump in. We jumped in and rode to town as comfortably as a millionaire and as safely as if we had been conveyed in the police ambulance van to the place where, like Rogue Riderhood, we earn our daily bread "by the sweat of our fevered brow." We got out of the car and thanked the accommodating driver for his kindly consideration. He said: "Never mind. Cheer up. Some day we shall have old age pensions for newspaper men." Then we understood. The genial motor car driver is an employee of the city. He was feeling cheerful in mind because the City Council the night before had taken a preliminary step in the direction of providing old age pensions for all retiring civic employees.

* * *

Then we became class-conscious, acutely class-conscious. The parting word of cheer of the genial motor car driver recalled to mind the pathetic words of an old song that is never sung now: "They are all getting married but me," and we hummed as we put this sheet of paper in the typewriter (which some junior reporter is always tampering with during the night) "They are all getting pensions but we." Yes; from the austere Judges on the Bench down to the hard-working laborers on the street (certainly the most deserving class in the community) "they are all getting pensions but we." Our part in the business is to daily and yearly contribute of our mite to the abundance or the moicty of the great and increasing company of honorable pensioners.

* * *

Persons who have not the good fortune to be members of the journalistic profession probably do not know that operating a typewriter in an obscure corner of a newspaper office is a hazardous occupation. But it is; the Workmen's Compensation Board has declared that it is; and two members of that Board were engaged in hazardous occupations for a time before they became professional politicians, and practised professional political business so successfully that now they are drawing handsome salaries and are assured of liberal pensions after their salary-drawing days are done. The other member of the Compensation Board was once a practising lawyer, doubtless in his student days worked a typewriter after a fashion, and knows that a typewriter is liable to go on the rampage at any time if it is not handled tenderly and bite off a finger or gouge out an eye.

* * *

Of course the fact that we have been placed in the class of persons who are engaged in hazardous occupations and should be taxed one cent a day for the maintenance of the members of the Workmen's Compensation Board who are no longer engaged in hazardous occupations but are engaged in extremely comfortable and remunerative occupations should not add to our state of class-consciousness. We realize that when we sit down in front of a typewriter which may go on the rampage at any time and begin to make itself disagreeable that our feelings should be akin to the feelings of a locomotive engineer when he mounts his cab and grasps the throttle of his engine. But somehow we cannot quite attain that state of mind. We cannot make ourselves believe that operating a typewriter is a dangerous occupation. In some respects the newspaper business is a dangerous business, but in respect of the typewriter it is an extremely safe business. We have never read of a typewriter turning in anger upon an editor and tearing him to ribbons.

* * *

However, what with the beneficence of the Dominion Government and the benevolence of our Provincial Government we are all going to get old age pensions. The Act has passed the Senate and may be considered complete. It is true that twenty dollars a month will not enable any pensioner to revel in luxury. Our Workmen's Compensation Board has been selected to administer the new old age pension system, and members of that honorable Board may be tempted to administer it with greater advantage to themselves than advantage to the pensioners. The additional labor may be considered an excuse for additions to their own salaries. One special characteristic of people who under our system of democratic government call themselves public servants is a marked disposition to serve themselves at a constantly increasing cost to the taxpayers. Our Legislature has ordered the municipalities to do things which will increase the rate of municipal taxation and some of our aldermen are constantly striving by various means, surface and subterranean, to increase their own "salaries."

Do You Remember?

Conducted by Herbert Kent

When the Opera House of Victoria, known as the Theatre Royal, stood on Government Street on the present site of Hibben's Stationery Store, and was one of the buildings previously forming part of the Hudson's Bay Forts? This was in the sixties and seventies.

Charles Vivian, a comic song singer, impersonator and actor, who made frequent and regular appearances at the Theatre Royal with his company, all of whom were great favorites with the public of the seventies?

When the Collegiate School, where so many Victoria boys received their education, occupied the site of Mr. Keith Wilson's residence on Burdett Avenue, just east of Douglas Street? This was in the sixties and seventies.

When this schoolhouse, with the single exception of the then Dean Cridge's residence, was the only building in the blocks now bounded by Douglas, Humboldt, Blanshard and Courtney Streets?

When a regular April the first joke perpetrated by The Colonist was to announce a story that a dead whale had been washed ashore on the beach off Beacon Hill, many journeying out to try and find it, and then realizing they were the victims of an April fool?

When to get to Beacon Hill Park in early days one had to go through thick brush and trees, starting from near the South Park School on a foot path and through swampy ground, along what is now the line of Douglas Street, which brought you out at what is now Simcoe Street, and on which corner stood the Colonist Saloon and Hotel, which was a favorite rendezvous?

The old Colonist Hotel was only torn down about two years ago.

Manitoba Undertakes Extensive Road Work

WINNIPEG, March 26.—Consolidation and general improvement of the commercial or trunk highway system of Manitoba is the aim of the $2,000,000 road programme which will be undertaken this year by the public works department of the Provincial Government, and for which provision is made in the capital supply bill now before the Provincial Legislature.

Hon. W. R. Clubb, Minister of Public Works, gave details of the programme in the Legislature today. Slightly more than 141 miles of new construction is proposed, while to the International boundary will be improved, gaps in the trans-Canada highway, west of Winnipeg bridged. $50,000 will be expended in connection with the work of the trans-Canada highway east to the Ontario boundary, and $25,000 will be spent in constructing roads into the Rice Lake and Flin Flon mining areas in Northern Manitoba.

FIFTY YEARS AGO TODAY

(From The Daily British Colonist of March 27, 1877)

London, March 24—University Boat Race is Dead Heat; Great Excitement—The thirty-fourth university boat race was rowed this morning at an early hour. The course was the usual one on the Thames, from Putney to Mortlake, a distance of four miles and two furlongs. From the ship to the winning post no one would deny that Cambridge was gradually but surely creeping up. The two crews went past the judges level, amid a scene of the wildest excitement ashore and afloat. The time was 24 :20. The judge declared the race to be a dead heat.

Gymnastic Club—At a meeting of the Gymnastic Club, held at the Royal Exchange last evening, the following were elected officers: W. Cameron, president; L. McQuade, vice-president; J. Nicholas, secretary; L. Young, W. Cameron, L. Hammer, S. Daniel, managing committee.

Boundary Line—Mr. Hunter, C.E., and party will leave by the Otter this morning for the purpose of determining the boundary line between British Columbia and Alaska territory.

Favorite Hymns and Their Writers

By REV. ARTHUR WALLACE

"Hail to the Lord's Anointed"

In the Eighteenth Century a little Moravian settlement was begun in the county of Antrim, in Ireland. One of the first to join was John Montgomery, a laborer, whose gifts and graces were such that he was ordained a Moravian preacher and sent over to work on the Scottish coast. Here, in a tiny cottage adjoining the Moravian meeting-house, James Montgomery was born on November 4, 1771. In 1783 the boy's parents went as missionaries to the West Indies, and young James was sent to the Moravian school at Fulneck, near Leeds.

While he was at this school his parents both died, and young James seems to have been very unhappy. The discipline of the school was severe and the life as secluded as that of a convent. Except his studies, the boy saw practically no literature, but one day he was permitted to read Dr. Blair's poem, "The Grave." This poem, and the quaint Moravian hymns, started the poetic impulse in him and accounted for his life-long interest in hymns.

After leaving school, James was apprenticed to a grocer, but he was little interested in the business, and ran away. As Dr. E. F. Benson says, "he faced the world with three shillings and six pence and a bundle of hymns in his pocket." After many humiliating experiences, he secured a position as clerk on The Sheffield Register, and rejoiced that some opportunity was afforded him of exercising his literary talent. Owing to political troubles, the proprietor of the paper had to flee from persecution to the United States, and James Montgomery, with the help of a fellow-townsman, found it possible to carry on the paper. Like his predecessor, he got into trouble because of his views, and he spent nine months in prison; but this time he occupied in composing hymns, and resumed the editorship of the paper in 1825.

Montgomery was a poet much more than an editor, and as he became older he followed more fully his bent. He spent his later years content to know that through his hymns he was rendering service to mankind. He and William Cowper stand at the head of the list of laymen who have written hymns, and the hymns of no other layman are found in such numbers in our hymnals.

"Hail to the Lord's Anointed" was written to be sung at a Moravian Christmas festival in 1821. In April of that year he recited it at a great Methodist missionary meeting in Liverpool, where Dr. Adam Clarke was present. Dr. Clarke was so impressed that he referred to the hymn in his commentary, and soon it became widely known.

In all, Montgomery wrote four hundred hymns, and one hundred are still in use. All are marked by beauty, simplicity and deep spiritual feeling. Among the best known are: "Sow in the Morn Thy Seed," "Jerusalem, My Happy Home," "Forever With the Lord," "To Thy Temple I Repair" and "Prayer Is the Soul's Sincere Desire." This last hymn and "Hail to the Lord's Anointed" probably take premier place among his hymns.

Letters to the Editor

No letter to the editor will be inserted except over the proper signature and address of the writer. This rule admits of no exception.

To Mr. R. P. Butchart Gardens

Sir,—Let me add my voice to the demand, expressed in your columns by Mr. E. B. Andros, that steps be taken at once to pave the West Road leading to Mr. R. P. Butchart's gardens. That road is a road only in name. Everybody knows it is in a most deplorable state. It is a disgrace to the community, an advertisement that we as a people do not appreciate the most public-spirited undertaking of any of our citizens. Mr. Butchart's gardens are the Mecca of everyone of distinction and nine-tenths of all our visitors. No gardens in the world are better known or more attractive.

If necessary let a by-law be passed to provide the funds to put that road in first-class and permanent condition before Mr. and Mrs. Butchart return in May. Let it symbolize our joy at their return.

And let me call attention again to one other offence on our part—the almost invariable use of the expression "Butchart's Gardens." One sees the offending words on the auto stand advertisement on many street corners and lettered on many of the sight-seeing cars. They give tourists the impression that Mr. Butchart's gardens is a public resort, a place of amusement, a shoot-the-shoots. Let me suggest to the Mayor and the City Council the necessity of passing an ordinance prohibiting the display in our streets of signs referring to that delightful spot other than with the words, "Mr. R. P. Butchart's Gardens."

JOHN P. BABCOCK.

933 Burdett Avenue, Victoria, B.C., March 26, 1927.

Florida Banks

Sir,—The attached clipping appeared in The Colonist of March 14, and I think in all fairness to California some mention should have been made in your paper calling attention to the mistake in the headline.

I am a constant reader of your paper, and enjoy it very much, but a great many people have only time to read headlines and consequently might get the wrong impression, and you would be doing me a very great favor if attention was called to this mistake.

H. R. LEECH.

2315 Wilshire Boulevard, Santa Monica, Cal., U.S.A., March 22, 1927.

(The dispatch to which the above alludes came from West Palm Beach, Florida, and the headline should have read "Florida," not "California" banks—Editor).

(Additional Letters on Page 37)

The Rhyming Optimist

By Aline Michaelis

When I have won, how sweet the world has seemed, how kind and friendly every stranger's face, when I have clasped the vision that I dreamed, how easy then the way, how short the race! The span of my endeavor I review like some bright morning's hour of joyous climb, when up to heights and aspects fair and new I wandered in the fragrant Summer-time. When I have failed—ah! joy has flown away like some gay bird too fierce a wind could fright. Then songs and blossoms all have left the day, and day itself turned gloomily as the night! When I have failed, then rarer gains were mine than any triumphs noted near or far, for through the dimness I have found faith's shrine and through the shallows I have seen hope's star.

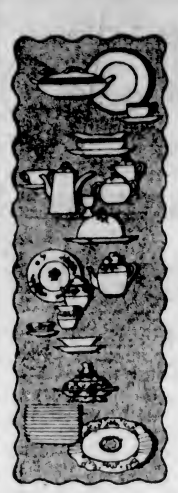

Dainty China Tea Sets From England

Some of the most famous names of English pottery makers will be found on these tea sets at Weiler's. Furthermore, you will find designs and colorings decidedly out of the ordinary and far from commonplace. At the same time prices at Weiler's are always most reasonable.

WEILER'S

Complete House Furnishers

Government Street — Established 1862

PURE Creamery Butter — Our Own Brand — CENTRAL CREAMERIES LTD.

THE GRAY LINE

Victoria-Nanaimo Stage

Operated by Empress Taxi & Sightseeing Co., Ltd.

Latest and Most Up-to-Date Parlor Coaches

Lv. Dominion Hotel 8:30 a.m., 3:30 p.m. Arrives Nanaimo 12:30 p.m. and 7:30 p.m.

Via West Saanich Road and Mill Bay Ferry on Northbound Trips

Wilshire's I-ON-A-CO

"I want every ill person in this city to try the I-ON-A-CO *free!"*

— GAYLORD WILSHIRE

GAYLORD WILSHIRE
Inventor of I-ON-A-CO

An Unusual Offer

YOU have probably heard claims of miraculous cures before. But this is the first time you have been invited to experience a "miracle." Come in and take a delightful 10-minute free treatment. You may be the object of a miracle yourself—without its costing you one cent.

For in many cases, the I-ON-A-CO has produced instantaneous results. Even so-called incurable diseases have responded to it. And what has happened to others may happen to you. As the treatment is free, you have nothing to lose, everything to gain—relief from suffering, renewed health, happiness.

This offer is made simply to prove what I-ON-A-CO will do for you. Surely, in view of the amazing results which the I-ON-A-CO has produced, this simple test is worth making. Visit us today. Or if you cannot call, telephone and we will send a representative to give you a free demonstration in your home.

Here is a partial list of ailments which have responded to the I-ON-A-CO

Anaemia	Debility	Nervous Debility
Arthritis	Diabetes	Obesity
Asthma	Eczema	Prostate Troubles
Baldness	Gastritis	Premature Gray Hair
Bladder Troubles	Hemorrhoids	Rheumatism
Bronchitis	Heart Disease	Sciatica
Catarrh	High Blood Pressure	Tumor
Colitis	Indigestion	Varicose Veins
Constipation	Insomnia	Vertigo
Cystitis	Neuralgia	

HOME DEMONSTRATION

If you live in a city where we have an office, phone, and we will gladly send a representative to give you a Free Demonstration in your home.

99 Rev.

Gentlemen: Without obligation on my part, send me your free booklet.

Name _____
Street _____
City _____ State _____

Miss Jessie Mackenzie and Miss Nellie Jones, both long experienced in matters pertaining to the physical welfare of humanity, are in attendance in our Government Street offices, and have charge of the demonstrating department, where you may rest assured of the most skilful and careful attention.

I-ON-A-CO Offices
1113 Government St.

Office Hours:
9 A.M. to 6 P.M., Weekdays Only

Telephone 2362

H. A. GOWARD, Sales Manager

ESTABLISHED 1885

Latest Novelties in Easter Footwear

Will Be Shown at the

Fashion Parade, Empress Hotel, Sat., April 2

In conjunction with the Commodore Broughton Chapter of the I.O.D.E., this store will feature the newest footwear creations with Angus Campbell & Co., Ltd., Ladies Outfitters, and Miss Livingstone, Millinery. Reserve your tables now.

Maynard's Shoe Store

649 Yates Street Phone 1232

WHERE MOST PEOPLE TRADE

We Have for Sale

Four Repaired Grass Chairs. $5.00, $6.00, $7.00, $8.00

They are stronger than when new. Just the thing for the veranda, Summer home or camp.

The Red Cross Workshop

584-6 Johnson Street (Just Below Government) Phone 2169

B.C. FUNERAL COMPANY (HAYWARD'S) LIMITED 734 BROUGHTON ST. TELEPHONE 2235 ESTD. 1867

Ask Your Grocer for

Cowichan Creamery Butter

Quality Unsurpassed

Now Retailing at 50c per lb.

RAMSAY'S PAINTS and VARNISHES

FOR SALE BY

Mellor Bros.

LIMITED

It may be a difficult matter for a rich man to enter into the kingdom of heaven, but it's certainly dead easy for him to get on the board of trustees of the church.

Fleeting is fame. The other day a paper referred to "Jack Dempsey, husband of Estelle Taylor."

No More "B" Batteries

INSTAL

BALKITE "B" Eliminators

Terms: $10.00 Cash, $5.00 Monthly

You'll Never Regret It

KENT'S

RADIOS PHONOGRAPHS

641 YATES ST

PHONE 3449

Victoria's only exclusive piano house. Knabe—Willis—Chickering—Ampico

Duke and Duchess of York Aboard the "Renown"

An important part of their entertainment aboard H. M. S. Renown is that supplied by the "AMPICO"—the only re-enacting piano in the universe. This gives them the world's best piano music.

The "Ampico" is obtainable in Canada only in Knabe, Willis and Chickering Pianos, and at Victoria only at this store.

Victoria Musical Festival: Students should come and hear some of the open competition numbers which we have on the "Ampico."

Willis Pianos

LIMITED

1003 Govt. Street Phone No. 514

Maintain an even temperature these chilly days by using Island Coal.

Nanaimo-Wellington

Single Screened Nut at $9.75 is ideal for the furnace. Phone 1377 for a trial. Our Coal Is All Coal.

Victoria Fuel Co., Ltd.

1203 BROAD STREET

Speaker of Japan House Resigns After Tumult

TOKIO, March 25.—The speaker and the vice-president of the lower house of the Diet resigned today. They held themselves responsible for the disorder which occurred in the chamber yesterday.

One member was seriously injured in disorders yesterday after a member accused the president of the opposition of misappropriating secret army funds during the Siberian campaign. The session was suspended and scuffles occurred in the lobby.

Obituary

WHITE—Miss Harriette White, a resident of Victoria for fifteen years, died Friday evening at St. Joseph's Hospital. She was born in Portsmouth, England, sixty-nine years ago, and leaves one sister, Mrs. M. A. Stubbs, of 627 Monterey Avenue; one brother, George White, Portsmouth; also three nieces, Mrs. Boucher, of this city; Miss M. Stubbs, Seattle, and Miss Kathleen Stubbs, England. The funeral service will be held Tuesday afternoon at 2:30 o'clock from the S. J. Curry & Son Funeral Home, Quadra and Broughton Streets.

BRITTON—The body of Mrs. Alice Adelaide Britton was interred yesterday afternoon in Royal Oak Burial Park. The funeral took place from Hayward's B.C. Funeral Chapel at 3:30 o'clock, Rev. Wm. Elliott officiating. The following acted as pallbearers: Messrs. S. Beattie, P. Walls, W. Potter, W. H. Ellis, J. Stewart and T. S. Eastman.

SOLBERG—The funeral of Mr. Nels Nelson Solberg took place from Hayward's B.C. Funeral Chapel yesterday afternoon at 2 o'clock, Rev. A. deB. Owen officiating. The following acted as pallbearers: Messrs. J. Becket, R. Fanthorpe, J. Lind, A. Krone, M. Johnson and W. Finnell. Interment was in Royal Oak Burial Park.

RICHARDS—The funeral of Mrs. A. T. Richards, formerly Miss Jessie Duncan, of 1409 May Street, will take place from the B.C. Funeral Parlors on Tuesday at 3 o'clock. Interment will be in the family plot, Ross Bay Cemetery.

MARTIN—The funeral of Mr. George Martin took place yesterday afternoon from McCall Bros.' Funeral Home to St. Barnabas' Church, where service was conduced by Rev. N. E. Smith. Interment was in Royal Oak Burial Park, with the following members of the A.O.F. as pallbearers: Messrs. J. W. Wagg, J. H. Comber, A. G. Walsh, A. M. Young, P. Ireland and A. Butts.

HIS EXCELLENCY TO MAKE ADDRESS

MEMBERS OF VICTORIA CANADIAN CLUBS WILL GREET VICE-REGAL PARTY TOMORROW

Capt. J. M. Cumming to Address Round Table on Freight Rates—All Bodies Active This Week

CLUB CALENDAR

MONDAY—Men's Canadian Club, Empress Hotel ballroom, luncheon, 12 noon.

MONDAY—Gyro Club, Chamber of Commerce cafe, luncheon, 12:10 p.m.

MONDAY—Ye Loyal Knights of Ye Round Table, Empress Hotel private dining-room, supper, 6 p.m.

MONDAY—Kumtuks Club, Y. W. C. A., supper, 6 p.m.

TUESDAY—Kiwanis Club, Chamber of Commerce auditorium, luncheon, 12:10 p.m.

WEDNESDAY—Y's Men's Club, Y.M.C.A., luncheon, 1 p.m.

THURSDAY—Rotary Club, Empress Hotel ballroom, luncheon, 12:10 p.m.

THURSDAY—Kinsmen Club, Empress Hotel private dining-room, supper, 6:15 p.m.

FRIDAY—One Hundred Per Cent Club, Dominion Hotel, luncheon, 12:45 p.m.

His Excellency the Governor-General, Viscount Willingdon, G.C.S.I., C.G.M.C., G.C.I.E., G.B.E., will address the Men's Canadian Club of Victoria, at a luncheon which the club is tendering in his honor in the Empress Hotel ballroom tomorrow at 12 noon. Members of the Women's Canadian Club are invited to hear the Governor-General's address. Only those members of the women's club who secure tickets will be admitted. Tickets may be obtained tomorrow morning from 10 o'clock until 12 noon at Fletcher's Music Store, Douglas Street, or during the luncheon at the hotel. It is anticipated that a capacity crowd will be present to extend a royal greeting to Their Excellencies.

Dr. W. G. Alexander, a well-known psychologist, will be the speaker at tomorrow's luncheon of the Gyro Club, at noon in the Chamber of Commerce cafe. His subject will be "The Building of Character."

Supper Gathering

The Kumtuks Club will hold a supper gathering tomorrow night at 6 o'clock in the Y.W.C.A., Yates Street. An address on "Conditions in the Orient" will be delivered by Mrs. Mason Hurlay, who has resided for a period of sixteen years in Hong Kong. Mrs. Gladys Stark will be the soloist.

Sir Knight Captain J. M. Cumming will discuss the question of "Freight Rates" at tomorrow night's supper session of the Victoria Table of Ye Loyal Knights of Ye Round Table, which will take place at 6 o'clock in the Empress Hotel private dining-room.

"Malaya" will be the theme of an address which Mr. A. Brodie Sanders, of Victoria will deliver at the weekly luncheon of the Kiwanis Club at noon on Tuesday in the Chamber of Commerce auditorium. The programme is under the direction of the educational committee, of which Kiwanian Hugh Allen is the chairman.

Mr. Beatty to Speak

District Governor James H. Beatty will speak on a subject of interest to the membership, at the Rotary Club luncheon next Thursday at noon in the Empress Hotel ballroom. Rotarian T. P. McConnel and his On-to-Tacoma Committee will also contribute to the programme.

Kinsmen Ernie Dyson, Claude Connorton and Allan McKechnie will be the speakers at the Kinsman Club supper meeting next Thursday, at 6:15 p.m., in the Empress Hotel private dining-room. President Gordon M. Campbell will preside.

Mount Everest Epic To Show on Screen

"The Epic of Mount Everest" is to be presented by the Film Associates for special showings in New York. This film contains many unique features. The actual ascent of the mountain is said to have involved new photographic problems. A complete photographic equipment was carried to a height of 23,000 feet, the highest peak on which a camera has been used. Captain John Noel, F.R.G.S., official photographer of the expedition, set up cameras equipped with telescopic lenses, which permitted him to picture objects at distances ranging up to two miles. Portable motor-driven cameras were carried to within 800 feet of the great mountain's summit. In this production are seen Mallory and Irvine just before their tragic death.

The Quick Magic of Calcium!

Do you want a beautiful complexion *this week?* A skin that fairly *sparkles?* And color that is all your *own?* Then give your system just a little *calcium!*

Calcium clears away *every* impurity that keeps the skin sallow or dull. It keeps pores purged, and the cuticle clean. You'll feel and see the difference from the very first day you take a tiny, sugar-coated Stuart calcium wafer!

The most marvelous, and gentlest, regulator in the whole world, and your druggist has it—at trifling cost.

STUART'S CALCIUM WAFERS

Their Excellencies Visit B.C. Library and Archives

Governor-General and Lady Willingdon Express Lively Interest in Splendid Collection of Historic Legislative Records and Other Unique Matter.

No more interested visitors have ever been taken over the Provincial Library and Archives than Their Excellencies the Governor-General and Lady Willingdon, who spent nearly an hour there yesterday morning. So surprised and impressed were they with the contents of the place that each, before leaving, expressed the hope of being able to make a second visit before leaving the city. His Excellency was especially interested in the scope of the legislative end of the library, which embodies the Statutes of the Realm from 1101 up to the present time, and the British Hansard from 1668 to date, unbroken. The possession of such an unbroken record anywhere outside Great Britain is unique, and this fact, together with the unusual character of the library and archives contents led His Excellency to comment that the British Columbia Provincial collection was probably the finest in Canada.

Arriving promptly at half-past ten, the Viceregal party was met by the Provincial Archivist, Mr. John Hosie, who personally conducted them over the library part of the building. The party comprised Their Excellencies the Governor-General and Lady Willingdon, who were accompanied by Commander Nelles, R.N., A.D.C., and Captain the Hon. J. C. G. Jervis, M.C., A.D.C., and His Honor the Lieutenant-Governor and Miss Mackenzie, who were accompanied by Lieutenant-Colonel Beverley-Brown, Lieutenant Roy, R.C.N., and Mr. A. M. D. Fairbairn.

The plan of the building and its architectural features were first explained, Their Excellencies showing keen interest in the size and contents of the place. Starting at the rotunda the party first visited the bookstack, where the classification of the books was explained. After this the legislative part of the collection was shown, the last bit in this section comprising the laws of the different Dominions of the Empire.

The general library was next visited, and although there was not time to go down to the traveling library, His Excellency, on being told of its existence, displayed interest in its history and the fact that it was the first service of the kind inaugurated in Canada.

The decorative features of the structure were noted, and Lady Willingdon showed a lively appreciation of the reading-room carvings in imitation of those of Grinling Gibbons.

In the upstairs part of the archives the first thing noted by the visitors was the fine collection of photographs of pioneers of the Province. The idea of preserving the biographies and portraits of the men and women who laid the foundations of the Province evidently greatly pleased Their Excellencies. At this point Mr. Hosie told the story of some of the earlier navigators and explorers, Captain Cook, Captain Vancouver, the Spaniards, Simon Fraser, Sir Alexander Mackenzie and others. Even the system of indexing was outlined, in order to show how complete and how easily available is the information concerning Western America from earliest times down to the present. The Northwest History collection of books and the collection of rare and unusual maps, illustrating areas discovered from the time of Drake down through succeeding centuries, were next shown.

On leaving, and after expressing the hope that they would be able to visit the building again and spend a longer time examining the library, His Excellency very graciously promised to give the archivist autographed photographs of himself and Lady Willingdon to hang in the library.

With the Ex-Service Organizations

In Victoria and District

Tuberculous Section

The Tuberculous Section, B.E.S.L., will hold a special general meeting and election of officers on Tuesday at 8 o'clock at the clubrooms, Yates and Langley Streets.

Social Evening

At the social evening to be given by Britannia Post of the Canadian Legion of the B.E.S.L. at the new Foresters Hall, Cormorant Street, there will be community singing and songs by Mrs. Watt, Messrs. Draper, Hunt, H. W. Thomas and J. Davies. Mr. Joe Marks, of the Coliseum Theatre, has consented to the following members of his company appearing: Bert Johnson, with a magical turn that is different from anything yet seen in Victoria; Salvali, the Card King; Eddie Leilson, on the piano, and Jimmy Howard, late of the Desmond Players, in a comedy whistling act.

Weekly Smoker

The weekly smokers of the Army and Navy Veterans are proving to be popular functions. Last night's attendance was one of the largest of the season and it was an appreciative audience that sat in on a first-class variety programme.

Hamilton Youth Wins Noted Cadet Honor

AUSTIN WAIT

Son of S. A. and Mrs. Wait, of Hamilton, who was awarded a special bronze medal by the Earl of Abingdon as the youngest cadet in the British Empire to have won a silver medal offered by His Lordship for senior cadet competitions.

DIAMOND JUBILEE COMMITTEE TO MEET

Temporary Body to Be Replaced by Permanent One at Early Date

An adjourned public meeting will be held in the Native Sons of Canada Hall, View Street, on Friday, April 8, at 8 o'clock, for presentation of the report of the committee appointed to nominate members to act on permanent committees.

The special committee compiled a list of one hundred names taken from those present at the large mass meeting held a few weeks ago, and to date about eighty per cent of these have signified their intention to act, which augurs well for the success of the undertaking. It is hoped by the provisional officers that those who have not replied to the letters of request to act, will do so as soon as possible. At this meeting the provisional officers will retire and permanent officers and an executive committee will be appointed.

Full opportunity will be given the public at this meeting to present suggestions as to the nature of the programme, and these will be turned over to the executive for their consideration. Mr. R. Hayward, M.P.P., who has acted as provisional chairman to date, will preside.

COMMANDER OF 16TH C.E.F. PROMOTED

Lieut.-Col. Donald Bruce Martyn, Born of a Highland Line, Has Interesting Record

LIEUT.-COL. DONALD BRUCE MARTYN

Advices have been received from Ottawa of the promotion of the officer commanding the 1st Battalion of the Canadian Scottish Regiment (16th C.E.F.) to Lieutenant-Colonel, Lieut.-Col. Donald Bruce Martyn, D.S.O., M.C. and Bar, Croix de Guerre, who is Deputy Minister of Industries in the British Columbia Government service, the commanding officer of the militia battalion, was born of a line of Highland ancestors at Ripley, in Bruce County, Ontario, on September 25, 1890. His grandfather, Donald Martyn, came to Canada with the Hudson's Bay Company, sailing into Hudson's Bay. He served with the noted fur company many years and returned to Scotland. On leaving the company's service he came to Canada and homesteaded in Bruce County, where his son, John H. Martyn, the Colonel's father, who recently passed away, was a merchant for many years at Ripley.

Colonel Martyn came west and taught school in Manitoba and Saskatchewan, and came to British Columbia in 1909, where he continued to follow the teaching profession, and later engaged in the real estate and manufacturing business at Maple Ridge in the Fraser Valley, where he served on the local council and was supervisor of schools, and also served as secretary of the school board.

Col. Martyn joined the C.E.F. in October, 1914, enlisting with the 104th at Port Haney. He was given a commission as lieutenant overseas in October, 1915. He had an excellent record at the front. He served in August, 1916 in the Ypres Salient, and later on the Somme, being invalided after that action to England and Canada. He returned to France in 1917 as a captain of the 44th Battalion, C.E.F., and was promoted to the rank of major and awarded the Military Cross while serving with that unit. Later he was awarded a bar to that decoration when serving on the Lens front. He served in the actions at Passchendaele and Amiens, taking command of the 42nd Battalion when it went over on the third day of the battle. Other actions in which he took part were those of Cambrai, Canal du Nord, the Drocourt-Queant Line, Valenciennes. He was recommended for a V.C. by the 42nd Battalion, and the 44th Battalion recommended him for the D.S.O., which order he received in recognition of services during the Amiens battle, in which he was mentioned in dispatches.

Following his return to Maple Ridge after the war he was appointed to take charge of the Department of Industries on organization of that branch. He joined the 1st Battalion of the Canadian Scottish Regiment—the Sixteenth—as second in command under Col. C. W. Peck, V.C., the first commanding officer on formation of the unit, and on January 1, 1927, was appointed to the command of the battalion on retirement of Lt.-Col. H. M. Urquhart. He is a member of the A.F. & A.M., being a P.M. of Pacific Lodge of Mission, B.C., and is also a member of the Royal Arch and Shrine.

Lay New Mains

LADYSMITH, March 26.—New steel water mains will be placed in some portions of the city at an early date. The necessary pipes have already been procured.

The Silk Coat at Its Smartest

Is shown in these models of black ripple cord silk and satin faille. They are prettily trimmed with long collars of squirrel and ombre coney, and are lined throughout with fine silk crepe. Prices range from

$27.50 to $65

728-730 Yates Street **Scurrah's** LIMITED Phone 3983

New Beauty and New Cooking Efficiency

One of the important advantages of buying a Victoria-made Albion Range is that you get full value in quality. Not a cent goes for transcontinental freight expense.

ALBION STOVE WORKS

2101 Government Street (Cor. Pembroke) Phone 91

FREE—$500.00

To the holder of one of our

Used Car "Gold Bond Certificates"

Ask us for details.

THOMAS PLIMLEY, LIMITED

Broughton St. Phone 697 1025 Yates St. Phone 118

VICTORIA, B.C.

Kriss Kross

Razor used for comfort, time and economy. Finest razor in the world; less expensive. Phone 5549L for free demonstration.

H. H. THORNTON, 851 FORT STREET

IONA-OTONE

DR. PROCTOR'S

MAGNETIC HEALTH BELT

The Way to Better Health

Iona-Otone Health Co.,
Victoria, B.C.

Coliseum Theatre,
Victoria, B.C., 15th March, 1927.

Dear Sirs:

For some months I have been suffering with severe neuritis in my right arm and leg, which caused me considerable inconvenience in my profession.

After the first treatment of Iona-Otone belt, the pain entirely left my arm and shoulder and concentrated in my leg.

After five treatments the neuritis has entirely left me, and I want to express to you my gratitude and appreciation of this wonderful relief.

With best wishes for the success of the Iona-Otone.

I am,
Sincerely yours,
(Signed) EVELYN INNES (Desmond Players).

If unable to attend the Clinic, 315-16 Pemberton Bldg., telephone 2081 for a home demonstration, which will place you under no obligation but will prove the health-giving possibilities of Iona-Otone.

Test it Free!

Use this Coupon

IONA-OTONE HEALTH CO.
315-16 Pemberton Block
Victoria, B.C.
Please send me without obligation your free booklet and information about Iona-Otone.
Name .....
Address .....

Radio Lecture—Every Friday at 9 p.m., CFCT.
Clinic Lecture—Tuesday, 3:15 p.m.
Branch Clinics—776 Market Street. Phone 57971. 99 Sims Avenue.

IONA-OTONE HEALTH CO.

315-316 PEMBERTON BLDG., VICTORIA, B.C. Phone 2081

LOS ANGELES, SAN FRANCISCO, DENVER, PORTLAND, VANCOUVER.

A FREE TEAPOT

With each pound of Mansion House Blend Tea, per lb. 90c

Our bulk teas save you from 10c to 15c per lb. over the package tea.

Beehive Corn Syrup. 5-lb. tins 35c

California State Asparagus, A splendid vegetable, 25c tins for 20c

Wine Raisins, small muscatels, 25-lb. box, $3.00, 2 lbs. for 25c

C. & B. Sandwich Pastes, All kinds except Anchovy, per jar 20c

Get Your Pound of Coffee and Book Here for Malkin's Cash Prize Competition for the Children.

Aunt Dinah Molasses, 15c tins 11c

Italian Style Macaroni, reg. 15c pkts., 2 for 25c

Choice Cleaned Currants, 2 lbs. for 25c

Horne's Gelatine, reg. 15c pkts 10c

Reception Salad Oil, reg. 50c bottles for 39c

Home-Rendered Beef Dripping, 3 lbs. for 25c

H. O. KIRKHAM & CO., LTD.

612 Fort Street

Grocery Phones 178-179. Delivery Dept. 5562. Fruits 5523. Butcher and Provisions 5521-5520. Fish Dept. 5521

Special Offer

First Grade Toric Lenses Into Choice of Frame $6.50

Your Eyes Examined By Our Specialist. Satisfaction Guaranteed. We Aim to Please You

H. S. TIMBERLAKE, OPT. D.

VICTORIA OPTICAL COMPANY

617 Yates Street. Between Douglas and Broad Sts. Ph. 1985

BROWNING-DRAKE

Straight Line Frequency Coils $35.00

WESTERN CANADA RADIO SUPPLY, LTD.

642 Fort Street Phone 1949

Columbia Fishermen Ask Increased Salmon Price

ASTORIA, March 26.—The Columbia River Fishermen's Protective Association voted here today to demand a price of fourteen cents a pound for raw salmon, effective with the opening of the coming fishing season on the Columbia River May 12. Last year the men received 13½ cents a pound after a strike which lasted for the first twelve days of the season.

Artist Admits Charges Made by Him Were False

CHICAGO, March 26.—Charges that Maurice H. Goldblatt, international authority on art, had stolen seven paintings valued at $20,000 from Bernard Devine, an artist, were admitted as false by Devine today when the artist was arraigned for trial.

As a result of the artist's statement, Mr. Goldblatt was freed of criminal proceedings which the artist had brought against him, and the artist himself, having been indicted for perjury, was released following his statement that he had made his charges under a misapprehension.

BLUE RIBBON Baking Powder

Why pay high prices for Baking Powder when a **12 ounce Tin** of Blue Ribbon—the best Baking Powder made can be bought for

25c

Blue Ribbon is made by the same Company that packs the famous Blue Ribbon Tea and Coffee

ORMOND'S IDEAL CREAM SODAS

Crisp and tempting. Made from the best ingredients and packed in tin containers. They reach you with all their fresh-baked deliciousness unimpaired.

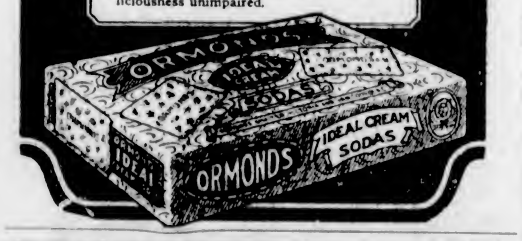

Upholstery and Furniture Repairs

Get these done now before the busy Spring season is on. You can get prompt and better service now. We repair Furniture and Upholstery, have been doing it for twenty-eight years in Victoria, and our workmanship is first class and prices very reasonable. Phone 713 for free estimates.

SMITH & CHAMPION

1420 DOUGLAS ST. "THE BETTER VALUE STORE" LIMITED.

You Can Sell More

Moist and Liquid Foods, If You Use

SEALRIGHT CONTAINERS

They Will Not Leak, Drip or Crush

PHONE 3798

And We Will Submit Samples and Prices

SMITH, DAVIDSON & WRIGHT, LTD.

533 Yates Street Victoria

City & District

To Compete in Festival—The choir of the City Temple will compete in the intermediate church choir competition of the B.C. Musical Festival.

To Be Billeted Here—The Courtenay Boys' Band will be in the city during the B.C. Musical Festival, and anyone who would be willing to have a boy as a guest during the week is asked to telephone 1204 or to communicate with the Festival office, 1623 Douglas Street.

Oak Bay Voters' List—As the Provincial voters' list will close next Saturday, Oak Bay voters not on it are requested to make out the necessary declaration without delay. This can be done by calling on the election commissioner, Mr. W. Gait, 2086 Chaucer Street, or making an appointment with him by telephoning 1771L.

Traveling Bag Presented—Mr. J. Rose, chairman of the British Columbia Board of Examiners of the B.C. Optical Society, was tendered a complimentary banquet at a meeting of the board held in Vancouver, at which he was presented with a handsome leather traveling bag as a mark of appreciation for services rendered to the association.

Dr. Kerr to Give Lecture—An illustrated lantern lecture on the "Stikine River and Dease Lake Country," will be given by Dr. Ernest A. Kerr, of the Geological Survey of Canada, on Thursday, March 31, at 8 p.m., in the Victoria Club, Campbell Building. Dr. Kerr will describe the scenery, mining and industrial possibilities of the district, and will illustrate his remarks wth many slides. The lecture is arranged by the Vancouver Island Prospectors' Association and is free.

Local Delivery Rate—Quite a number of letters posted for local delivery are still being received paid at the rate of one-cent postage instead of two cents, the Victoria postal officials state. While the general rate of postage within North America was reduced from three cents to two cents some considerable time ago, no change was made in the local rate, which still remains at two cents. The rate to England and to the British Empire generally continues at three cents.

Saanich Conservatives

The annual meeting of Ward Six, Saanich Conservative Association, will be held in West Saanich Women's Institute Hall, Brentwood Bay, on Monday evening at 8 o'clock. All Conservatives of the district are cordially invited to attend.

Colwood News

COLWOOD, March 26. — Dr. S. Foulder, Victoria school dentist, paid a visit to the school this wek and made an inspection of the children's teeth. One or two of the children needed attention, and arrangements are being made as soon as possible.

The Hustlers Club of Victoria staged a fine three-act play entitled "The New Boy." The characters were well portrayed and the audience was delighted. The Hustlers orchestra played some fine selections between the acts. Dancing was indulged in following the play until midnight.

The Colonist School basketball team went down to defeat yesterday afternoon in their game with the Sooke team to the extent of 22-4. The Colwood team was at a disadvaltage as they were lacking in both height and weight. The teams were:

Sooke—Will Shields, Nellie Charters, B. Charters, H. Helgesen, E. Welsh.

Colwood—B. Shields, K. Buxton, Irene Peatty, J. Munro, R. Piercy.

ANNOUNCEMENTS

Mizpah Court, No. 2, Order of the Amaranth, is holding a social dance at the K. of P. Hall, North Park St., Wednesday, March 30, 1927. Dancing from 9-10 o'clock. Tickets 50c. Heaton's orchestra, refreshments and novelties.

Do Not Hesitate to consult Miss Hanman if your face is disfigured with blemishes of any kind. Success guaranteed, otherwise case not undertaken. Consultations private and free of obligation. 22 The Winch Building.

Bags! Bags! Bags! Who wants a new bag? Large, medium or small. Watch for the $1.00 Bazaar at the Memorial Hall, April 6.

No Better Butter Made—Salt Spring Island Creamery; fresh from the churn. Now procurable at all retailers.

Milk Fund Dance at the Lake Hill Community Centre, Wednesday, 30th, tickets 50. Refreshments. Ozard's Orchestra.

The Annual Daffodil Tea of the King's Daughters will be held at the home of Miss Agnew, Rockland Ave., Wednesday, April 6, from 3 to 6 p.m.

B.C. Foot Hospital—Orthopaedic appliances, free examination. Stobart Building, 745 Yates Street. Phone 697.

Now Open—Anchorage Tea Gardens, Brentwood Bay. The most restful place on Saanich Peninsula.

Notice—Matzenauer. By special arrangement with management, prices changed to 85c to $2.75.

Hot Lunch, every day, at Ye Sign of Ye Tea Kettle, 716 Fort Street. Breakfast, teas, suppers.

Carlton Apartments, 711 Pandora, comfortable suites, including light, heat, gas.

See the New Silk Mixture Sports Hose, 95c. The Beehive. It's smart.

Only Powerful Medicine Will End RHEUMATISM

It matters not whether you have had agonizing pains from rheumatism for twenty years, or distressing twitchings for twenty weeks. Rheuma, while harmless, is strong enough and mighty and powerful enough to drive the rheumatic poisons from your system and abolish all misery or money back.

Vancouver Drug Co. and all druggists sell Rheuma with guarantee of perfect satisfaction or money refunded. A large bottle is inexpensive, and after you take the small dose as directed twice a day for just a few days you should know that at last you have obtained a remedy that does relieve your suffering and will conquer rheumatism.

For over fifteen years Rheuma has been paid and recommended by the best druggists in America. It has relieved thousands from agony, pain and despair, and should do the same for you. (Advt.)

Representative Gathering To Attend Making of Lord Willingdon Freeman of City

Invitations to attend the "Freedom of the City" ceremony at the City Hall tomorrow morning have been sent to the mayors of Mainland and Up-Island cities, and to Government, army and navy officials in addition to the civic dignitaries and representatives of organizations. The list of invited guests totals 150 in all, thus leaving only a limited seating capacity for the general public.

Those who have signified their intention of attending the ceremony in which His Excellency Lord Willingdon will be made a freeman are as follows:

Their Excellencies Lord and Lady Willingdon, Mrs. R. B. Osborne, Lady-in-Waiting to Lady Willingdon, Mr. J. F. Crowdy, M.V.O. secretary to Viscount Willingdon, Major H. Willis-O'Connor, D.S.O.; Captain C. P. Price-Davies, M.C., aide, Captain the Hon. J. C. Jarvis, M.C., aide, Captain the Viscount Hardinge, His Honor the Lieut.-Governor Robert Randolph Bruce, Miss Helen Mackenzie, Commander P. W. Nelles, R.C.N., and Mrs. Nelles, Col. Beverley Brown, Lieut. J. W. H. Roy, Mr. A. M. D. Fairbairn, secretary to the Lieut.-Governor; Brig.-Gen. J. M. Ross, C.M.G., D.S.O., D.O.C., and Mrs. Ross, Mayor J. Carl Pendray, Mayor Louis D. Taylor, Mayor F. A. Busby, of Nanaimo, Mayor J. I. Mutter, of Duncan, Reeve Wm. Crouch, Reeve Heckert Anscomb, Reeve James Elrick, Alderman Wm. Marchant, Alderman R. A. Dewar, Alderman F. R. Brown, Alderman E. S. Woodward, Alderman J. B. Clearihue, Alderman J. L. Mara, Alderman H. O. Litchfield, Mrs. C. J. Pendray, Mr. and Mrs. H. J. Pendray, Mr. and Mrs. Roy Pendray, Rev. Robert Connell, chairman of the Library Board; Acting-Premier J. D. MacLean, Chief Justice Hunter, Rev. W. J. Sipprell, Mr. E. H. Wilson, of the Hudson's Bay Co.; Mr. G. A. Bucklin, American Consul; Mr. George Jay, chairman of the School Board; Mr. and Mrs. N. A. Yarrow, Mr. R. C. Nicholas, editor of The Times; Mr. Charles E. Redfern, Mr. K. Ferguson, president of the Canadian Club, Mr. R. H. B. Ker, president of the Publicity Bureau; Mr. C. P. W. Schwengers, president of the Chamber of Commerce, General Sir Percy Lake, president of the C.M. of the B.E.S.L.; Mr. J. Hosie, Provincial Librarian; Mr. F. R. Pemberton, Mr. W. C. Nichol, Police Commissioner W. E. Staneland, Police Commissioner A. M. Aitken, Canon Hinchliffe, M.P.P.; Bishop Schofield, Bishop O'Donnell, Mr. R. H. Pooley, M.P.P.; Mr. R. Hayward, M.P.P.; Mr. H. D. Twigg, M.P.P.; Major A. Lyons, M.P.P.; Mr. J. N. Anderson, president of the Hundred Per Cent Club; Mrs. F. J. Sehl, president of the Ladies' Aid of St. Joseph's Hospital; Mrs. J. H. Gillespie, president of the Municipal Chapter, I.O.D.E.; Mr. Archie Wills, president of the Gyro Club; Miss Mabel Cameron, president of the Kumtuks Club; Mr. S. Robertson, president of the Native Sons of Canada; Mr. E. Tomlin president of the Rotary Club; Mr. F. E. Winslow, president of the Real Estate Board; Miss K. Agnew, president of the Women's Canadian Club; Dr. D. W. Graham, president of the Knights of the Round Table; Mr. W. C. Moresby, president of the Bar Association; Mr. George McGregor, chairman of the Royal Jubilee Hospital Board; Miss Josephine Crease, president of the Local Council of Women, Mrs. J. B. Thomson, Dr. T. McPherson, president of the Medical Association; Mr. Percy Fox, Major W. E. Taylor, Lieut.-Commander R. I. Agnew, of H.M.C.S. Patrician; Capt. W. A. R. Hadley, O.C., M.G.; Lieut.-Col. J. C. Harris, T.D., O.C. of the Fifth Regiment; Lieut.-Col. D. B. Martyn, D.S.O., M.C., O.C. of the Sixteenth Battalion; Mr. W. H. Kinsman, Chief Factor of the Native Sons of B.C.; Major Kirkpatrick-Crockett, Canadian Artillery; Major J. Gordon Smith, Sixteenth Canadian Scottish; Hon. T. G. Coventry, M.P.P.; Rev. H. A. Knox, president of the Ministerial Association; Mrs. M. Lawson, Mrs. P. R. Brown, Miss Mabel Brown, Mrs. A. B. Wolfenden, Mr. J. W. Spencer, Mr. J. Fletcher, Mr. and Mrs. A. T. Goward, Mr. and Mrs. E. U. Reid, Mrs. W. A. Chambers, Miss E. F. Mara, Mrs. W. Marchant, Mr. and Mrs. W. T. Marchant, Mr. C. F. Banfield, Miss E. Clearihue, Miss A. Clearihue, Mr. W. H. Cullin, Mr. H. S. Pringle, city solicitor, and Mrs. Pringle; Mr. F. M. Preston, city engineer; Mr. D. A. MacDonald, city comptroller; Mr. Edwin C. Smith, city treasurer; Dr. A. G. Price, city health officer; Mr. E. W. Bradley, city clerk; Mr. F. M. Hunter, assistant city clerk; Mr. A. E. Todd, city water commissioner; Mr. George I. Warren, secretary of the Chamber of Commerce and the Victoria and Island Publicity Bureau, and Mr. T. H. Wilson.

"Brown With an E" At Crystal Garden

ROSETTA LEE
Vocalist and violin soloist at the Crystal Garden concert, Tuesday evening.

The one-act comedy play to be given by the Co-optimist Comedy Company at the Winter visitors' concert at the Crystal Garden Tuesday evening, will be the mirthful sketch entitled "Brown With an E." The cast is a particularly strong one, including Miss Ella Pottinger, Mrs. Guy Goddard, Mrs. Taylor and Mrs. Legge-Willis, Major Taylor and Mr. Legge-Willis.

An added feature will be the appearance of little Miss Rosetta Lee, talented child violinist and vocalist, of Victoria, who will contribute several numbers. The Crystal Garden Little Symphony Orchestra have chosen for their contribution to the programme this week selections from "Cavalleria Rusticana," Four Indian Love Lyrics and march, "The Gladiator's Farewell."

A popular dance will conclude the evening's entertainment.

PERIOD OF CHAOS COMING IN CHINA

Continued from Page 1

The British cannot maintain a large army forever in Shanghai, and the recognition of this fact they are impressing upon the other powers, who are reluctant to admit that there has been any change. Those other powers assert that the Cantonese movement has yet to be tested, and they seem to doubt whether the Nationalists will conquer the whole of China, and, if they do, whether they will be able to bring a stability of government to the country.

They even predict that the Cantonese movement will break into two factions, that fighting will ensue, and that China will be back at where she was before the Nationalist movement began.

British View

But there is little doubt in the minds of the British that China is on the eve of the greatest upheaval the world has seen since Soviet Russia came into being, because the moment the military objects have been attained and the new status of foreigners defined, an economic crisis is bound to arise.

Workers throughout China have been persuaded, as the Russians were, that a new era is dawning, when rises in wages and better living conditions will come naturally, and when they have been disillusioned, as they are certain to be, even as the Russians, the whole country will be thrown into a turmoil.

So far no man has appeared on the Chinese horizon, who is apparently big enough for the gigantic job of lifting the country out of chaos, and the British foresee that they may be able to exercise a valuable influence in welding the future of China, but this will be an unarmed influence designed to prevent Soviet influence from becoming predominant.

It is estimated that there are 5,000 missionaries and medical missions in China owning valuable property, most of whom will be compelled to abandon their work and property.

Parachute Not Releasing, Man Falls 2,000 Feet

AUGUSTA, Ga., March 26.—C. T. Stone, navigation mechanic of the Hampton Roads naval station, was killed near here today when a plane en route to the Pensacola air station fell 2,000 feet. Lieutenant N. B. Wilkins, pilot, and G. F. Lawson, chief mechanic's mate, leaped and were not hurt. Stone jumped and attempted to release his parachute, an investigation disclosed.

Little Leslie was going to a party at the best house in the road, and his mother gave him a few points about his table manners.

When, later in the evening, her son returned, she asked whether he had obeyed her instructions.

"Oh, yes," he replied proudly. "When they offered me a second piece of cake I said: 'Take that beastly stuff away!'—just the same as father does."

USE SULPHUR TO HEAL YOUR SKIN

Any breaking out of the skin, even fiery, itching eczema, can be quickly overcome by applying Mentho-Sulphur, declares a noted skin specialist. Because of its germ destroying properties, this sulphur preparation instantly brings ease from skin irritation, soothes and heals the eczema right up, and leaves the skin clear and smooth.

It seldom fails to relieve the torment without delay. You can obtain a jar of Rowles Mentho-Sulphur from any good druggist. (Advt.)

INDIGESTION

Gas on Stomach Caused Severe Pains

Mrs. C. F. Wheeler, R.R. No. 1, Glen Ewen, Sask., writes:—"For years my eldest son suffered from severe pains and agony from imperfect digestion. He dieted and used artificial digestants, but all to no avail. At last I got him a bottle of

BURDOCK BLOOD BITTERS

and he had not taken the whole bottle before he was greatly relieved. The severe stomach attacks ceased, there was no more gas on the stomach, and he could eat anything he wished."

Put up only by The T. Milburn Co., Limited, Toronto, Ont.

Endorsed by Their Excellencies Lord and Lady Willingdon

The handsome Credenza model Orthophonic Victrola has been chosen by Their Excellencies for Government House, Ottawa, and in recognition of the fact the Victor Company is authorized to use the words, "By Appointment to Their Excellencies the Governor-General and Viscountess Willingdon."

The Orthophonic Victrola

Is universally recognized as an instrument of new and astonishing musical scope. Be sure that you hear it play.

Fletcher Bros. (VICTORIA) LIMITED

1110 Douglas Street

Peacocks and Lilies

At the Uplands tell that Spring is here. This great SALE is a marvellous opportunity of buying the very latest style Spring creations that are regularly sold for $6.00 and $7.00 at a uniform price of $4.95. See the Mona and Marjery styles with Paisley insertion in new shades, parchment and rose blush calf at $4.95. Hundreds of pairs of men's, women's and children's at from 65c up.

OPEN 9 O'CLOCK

1321 Douglas Street **STEWART** The Shoe Man

Repeat

We were so busy on Saturday that many of our customers were unable to wait their turn to be served, therefore we are repeating our Saturday sale tomorrow.

Savory's Limited

1421 Douglas Street

Phone 1024

Use Kelvinator

The Oldest Domestic Electric Refrigeration

Then you have automatic refrigeration that demands no attention, requires no replenishing and operates year after year without effort or care on your part.

There are sizes and models for every refrigerator.

Call and see one in operation.

HAWKINS & HAYWARD

Electrical Quality and Service Store

1121 Douglas Street, Corner View Street

Phones 843-2627

$45—Tuxedo Suits to Order—$45

"SPRING HAS CAME"

—and Hope's suit sale goes merrily on. How about getting a nice new Spring suit? We can make you one at sale prices from $27.50

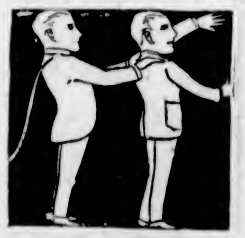

Charlie Hope

1434 Government Street Phone 2689

Send for Free Book

Full size trial box $2.50. Postpaid, in plain wrapper, or at your druggist.

SATYRIN!

My dear, do try it. It builds you up so quickly by bringing your nervous system into full health. Write for free booklet.

Ask for FREE BOOKLET

Satyrin Sales Co.

506 Beatty Street Vancouver, B.C.

FIRST IN QUALITY

Nanaimo-Wellington

Better Quality and Better Value

FIRST IN SERVICE

PAINTER & SONS

617 COURTNEY ST PHONE 536

"OH! MY TIRE'S FLAT." Be sure of good tires. Buy FIRESTONE at

LUMSDEN'S

On the Easy Payment Plan, Without Interest.

858 Yates Street Phone 6377

MALAHAT DRYLAND WOOD YARD

Phones 1180 and 182

Night Phone 5541X (after 6 o'clock)

GOOD FIR FIREWOOD (Any Length)

2022 Douglas Street (Corner Pembroke) VICTORIA, B.C.

WEAK MEN

Take Our Herbal Remedy

Book on Skin Diseases, New Treatise on Chronic Diseases by Herbal Remedies. Pamphlets on Loss of Manhood and Diseases of Men. Booklet on Female Ills and advice free by mail. Thirty years' experience. Without criticising or disparaging your local doctors, write us before losing hope. Treatment by mail our specialty. Phone Doug. 2394. Consultation Free. Hours: 9 to 4, 7 to 8 Daily. Sat., Sun., and All Holidays Closed.

The English Herbal Dispensary, Limited

1289 Davie, Vancouver, B.C.

Canada's Oldest Herbal Institute

Mammoth Fancy Fair Will Attract Many Visitors

Victoria City Temple Will Conduct Monster Function at Bay Street Armories From March 31 to April 2—Every Class of Entertainment

Announcement is made by Mr. A. L. Oakley, executive secretary of the City Temple, of a mammoth Fancy Fair under the auspices of the City Temple, to be held at the Armories, March 31, April 1 and 2, Thursday, Friday and Saturday of this week, from 2 p.m. till 11 p.m.

The fair will be one of the most ambitious attempted by a single church organization here, and will encompass almost everything in the way of attractive features which characterize such affairs.

The fair will be opened on the first day by Mayor and Mrs. Pendray; the second day by Mr. Reginald Hayward, M.P.P., and the third day by Mr. B. C. Nicholas.

Besides about sixty stalls, which include commercial exhibits as well as fancy church stalls, there will be a varied programme of entertainment with sketches, motion pictures by the Canadian National Railways, and interpretative dancing, etc.

The programme for the first day is as follows: Opening at 2:30 by the Mayor and Mrs. Pendray. Orchestra selections. Display at all stalls and sale of articles. 3 p.m., Motion pictures for everybody in room marked "Motion Pictures"; "A trip in the train and on the boat with the Canadian National Railways and Waterways": (1) The Jasper National Park; (2) The Triangle Tour; (3) The Norway of the Pacific. Continuous show. Orchestra selections. 3:30 p.m., "Garland Dance"; humorous sketch, "Mrs. Malt-by's Mole." 4:15 p.m., "Irish Jig"; dramatic sketch. 5 p.m., "Narcissus Dance"; orchestra selections; band selections. 7:30 p.m., "Ballet Solo Dance"; dramatic entertainment. 8:15 p.m., "Grecian Ball Game"; dramatic entertainment. 9 p.m., "Coppelia Ballet," "Ensemble"; band selections by City Temple Band, Charles Raine, conductor.

Second day, April 1—2:30 p.m., Opening by Mr. Reginald Hayward; orchestra selections. 3:30 p.m., "Irish Jig"; humorous sketch, "Jealousy." 4:15 p.m., "Skating Dance"; dramatic entertainment. 5 p.m., "Tarantella Dance"; orchestra selections; band selections, City Temple Band. 7:30 p.m., "Gipsy Dance"; dramatic entertainment. 8:15, "Solo Dance"; dramatic entertainment. 9 p.m., "Toe Ballet."

Third day, April 2—2:30 p.m., Opening by Mr. Ben Nicholas; orchestra selections. 3:30 p.m., "Wood-Nymph Dance"; dramatic entertainment and sketches. 4:15 p.m., "Powder Puff Dance"; dramatic entertainment. 5 p.m., "Spanish Dance," "Welsh Dance"; orchestra music; band selections. 7:30 p.m., "Hornpipe Dance," "Irish Reel"; dramatic sketches and so on. 8:30 p.m., "Minuet"; humorous entertainment, etc. 9:30, "Doll Dance," "Dutch Dance"; band selections by City Temple Band.

The following is a list of stalls:

B.C. Products, Ushers; Home cooking, Ladies Aid; Superfluities, Temple Men; Bingo, Business Ladies' Club; Parcel check room and delivery; Church information, Mrs. Hammond; B.C. Electric; Owl Drug Company; Albion Stoves; Weller's; Foxall's Studio; Mackay & Gillespie; Auto-Electric; Shooting Gallery; Hawkins & Hayward; Tombola, Sunday School Boys; Soft drinks, Sunday School Boys; Books, Business Ladies' Club; Women's wear, Ladies' League; Gent's furnishings, Ladies' Aid; Hot dogs, Hustlers Young Men; Flowers, Business Ladies' Club; Fancy work, Business Ladies'; Handerkerchiefs, Canadian Girls in Training; Crystal Gazer; Manager's stall; Children's wear, Ladies' League; Plain sewing, Ladies' League; Candy, Easter eggs, novelties, Choir Ladies; Palmistry; Cup Reading; Jim Bryant's Radio; Canadian National; Band stand; Dramatic Entertainment; Punch and Judy Show; Refreshments; Malkin's Exhibit; Home Economics; Iona-Otone clinic, and others.

Among the amusements will be:

Bingo, guessing competition, shooting gallery, tombola, crystal gazer, dancing on stage, cup reading, palmistry, radio, motion pictures, bands and orchestras, dramatics, Punch and Judy.

About 600 ladies and gentlemen have been working for several months to make the function a success and everything possible is being done in order to meet the wishes of those attending the Fair.

A souvenir programme, a book of fifty-two pages has been printed, a very attractive publication, in which all the stalls are featured and a complete history of the City Temple, with interesting pictures, has been mailed to several thousand residents.

Many hundreds of hand-worked articles of beautiful design have been made, the creations of the ladies' organizations of the City Temple, besides crochetwork, embroidery, ladies' and gentlemen's and children's personal wear of the very finest quality.

The management of the fair is looking for upwards of 15,000 in attendance during the course of the three-day festivities.

The

EASTER PARADE

Will Take Place on

APRIL 17

YOU can count the days now to Spring's great fashion show---the day when from every church door---on every street---in every park---along the board-walk---the whole town will be "parading."

Order your Easter outfit now! This is going to be one of the busiest seasons the dressmakers, milliners and tailors have had for years.

And, likewise, for PANTORIUM! Already our business is nearly fifty per cent greater than last year.

We are not perfect—but we believe we are giving our customers better results and better satisfaction than was ever offered before. We're trying hard to give Victoria a superlative service. We've just invested a small fortune in our cleaning plant. We have kept our organization in training all through the Winter.

NOW we are ready to give you Pantorium standards—the best there is— at no more than ordinary prices. Please act quickly—we can't serve everybody perfectly and clean all the things you want to have cleaned in the last few crowded days before Easter. The time to get your Spring apparel made ready for Easter is NOW.

This is not a plea nor an excuse—but a sincere word of warning and advice. Assemble your bundle now—and telephone tomorrow morning.

Phone 3302
For Pantorium Service

Pantorium DYE WORKS

Corner Fort and Quadra Streets

We Impart the Charm of Restored Newness

Regimental Orders

5th (B.C.) Coast Brigade, C.A.

Orders by Lieut. Col. J. C. Harris (V.D.) commanding. Headquarters, Victoria, B. C., March 23, 1927.

Parades—All units of the brigade (i.e., 12th, 55th, 56th Heavy Batteries, 58th Field Battery and No. 2 Anti-Aircraft Section) will parade at 8 p.m., on Tuesday, March 29.

Strength Increase—The following man, having been duly attested, is taken on strength and posted as under with effect from 22-3-27: 5068 Gnr. F. J. Fry, to 56th Heavy Battery.

Strength Decrease—The following man, being time expired and no longer resident in the district, is struck off strength and granted his discharge: 1053 Lance-Sergeant W. H. Fawcett, 12th Siege Battery, 22-3-27. The following man having enlisted in the permanent forces, is granted his discharge: 7127 Lance-Sergeant H. A. Smith, 58th Field Battery, 22-3-27.

Transfers—All with effect from 15-3-27: 5009 B.Q.M.S. J. L. Colbert, 58th Field to Headquarters. 5041 Bdr. F. A. Freer, from 56th Heavy to 12th Heavy; 5046 Gnr. G. B. Williams, from 56th Heavy to 12th Heavy.

Specialists' Qualifications—The following NCO's and OR'S, having passed their semi-annual tests, are qualified for specialists' pay of $35.10 each, in accordance with Art. 165, P. & A. Regulations, 1927. Cheques may be had on application to the adjutant.

55th Heavy Battery—Gnr. R. W. Tomlinson, Lce.-Bdr. H. N. A. Hatcher, Gnr. S. Pringle, Lce.-Bdr. S. Dunnell, Lce.-Bdr. C. O. Fensham, Lce.-Bdr. M. C. Nesbitt, Lce.-Sergt. E. R. Simonds, Lce.-Bdr. D. M. Carey, Gnr. H. Osborne.

56th Heavy Battery—Lce.-Sergt. M. W. Mann, Lce. Sergt. J. Eastick, Lce.-Sergt. J. J. Mathieson, Bdr. J. Quayle, Bdr. R. Eaton, Lce.-Sergt. E. S. Corby, Lce.-Sergt. F. V. Richardson, Lce. Sergt. H. T. Zala, Gnr. P. W. Carter.

Annual Inspection and Classification of Signallers—Signallers were successful in qualifying as under, and cheques for the amounts due in each case may be obtained on application to the adjutant:

55th Heavy Battery—Sergt. T. S. Floyd, certificate "A", 1st class; Lce.-Sergt. G. B. Elliott, certificate "A", 1st class; Lce.-Sergt. E. R. Simons, 1st class; Lce.-Bdr. R. Love, 1st class; Lce.-Bdr. M. C. Nesbitt, 1st class; Gnr. J. Parmitter, 1st class; $3.

56th Heavy Battery—Lce.-Sergt. J. Eastick, certificate "A", 1st class; Gnr. V. C. Best, certificate "A", 1st class; Gnr. P. L. O.Connor, 1st class; $3.

58th Field Battery—Sig.-Sergt. H. J. Eastick, certificate "A", 1st class; $18; Bdr. W. Ward, certificate "B", 1st class, $3; Gnr. G. B. Monk, certificate "Cadet", 1st class, $3; Gnr. S. A. Green, certificate "B", 1st class, $3.

Notice—A Garrison Church parade will be held on Sunday afternoon, April 10, at Beacon Hill, when the commanding officer trusts that all ranks will make every effort to be present.

P. T. STERN,
Major-Adjt.
5th (B.C.) Coast Brigade, C.A.

Canadian Scottish

By Major D. B. Martyn, D.S.O., M.C., commanding 1st Battalion, (16th C.E.F.) the Canadian Scottish Regiment, Victoria, B.C., March 25, 1927.

Duties—Duties for the week ending April 5, 1927: Officer of the week, Capt. P. R. M. Wallis, M.C.; next for duty, Lieut. H. Thurburn. Battalion orderly sergeant, Sergt. A. McEwan; next for duty, Sergt. J. Rowton. Battalion orderly corporal, Corpl. W. McPherson; next for duty, Corpl. E. L. Musgrave.

Parades—The battalion will parade at the Drill Hall, Bay Street, on Tuesday next, March 29, at 8:10 p.m. Dress, drill order.

Sports

The following sporting events will take place on the dates stated below:

Inter-Company Shoot — Conducted by Capt. P. R. M. Wallis, M.C., consisting of four teams of ten men each, May 7, 1927.

Inter-Company Swimming Competition—Conducted by Lieut. H. M. McGiverin, consisting of four teams of ten men each, April 19, 1927.

Inter-Company Golf Competition—Conducted by Capt. B. Stephenson, consisting of four teams of four men each, April 24, 1927.

Inter-Company Track Meet—Conducted by Lieut. A. J. L. Farrer, May 14, 1927.

Boxing Championships of Battalion —Conducted by Lieut. R. D. Travis, on a date to be notified later.

Tennis Meets—These will be arranged for by Lieut. R. G. Christy, and the dates notified later.

Rugby Football will in future be under the direct control of Lieuts. Farrer, Travis and Christy.

Inter-Company Shield Shoot—The following are the results of the Inter-Company Shield Shoot fired during the anual musketry course: H. Q. Company, 795 points; No. 4, 773 points; No. 3, 725 points; No. 1, 704 points; No. 2, 655 points. (840 points was the possible).

Equipment and Clothing — All equipment and clothing, except service dress and white shell, will be returned to quartermaster's stores by Monday, March 28.

Pipe Band—The Pipe Band will continue their practice on Tuesday nights, and their chanter practice on Thursday.

Recruiting—Eligible young men desirous of joining the Canadian Scottish may make application at the Drill Hall, Bay Street, on Tuesday of each week between the hours of 8 and 10 p.m., or they may call up the Orderly Room, telephone 6849, and make an appointment with the adjutant for enlistment.

Attestations—The undermentioned men, having been duly attested, are taken on the strength of the battalion, and posted to companies, from the date stated against their names: 571 Pte. F. J. Child, No. 3, 19-3-27; 572 Pte. B. H. Lamont, No. 3, 19-3-27; 573 Pte. J. Foyer, No. 3, 19-3-27; 574 Pte. F. Corin, No. 2, 19-3-27; 575 Pte. K. MacIvor, No. 1, 19-3-27; 576 Pte. G. Massick, No. 1, 19-3-27; 577 Pte. A. W. Evans, H. Q., 19-3-27; 578 Pte. B. Shade, No. 1, 21-3-27; 579 Pte. H. Pixton, No. 4, 21-3-27; 580 Pte. G. C. Parrott, No. 4, 22-3-27; 581 Pte. N. C. Martin, No. 4, 22-3-27; 582 Dr. R. Mave, H. Q., 22-3-27; 583 Pte. R. W. Gill, No. 2, 22-3-27; 584 Pte. J. E. Anderson, H. Q., 22-3-27; 585 Pte. A. A. Chisholm, No. 1, 22-3-27; 586 Piper D. Cameron, H. Q., 22-3-27.

Promotions and Appointments—352 Pte. J. Grant, No. 2, to be sergeant, 25-3-27; 469 Pte. S. A. E. Doidge, No. 2, to be lance-corporal, 25-3-27; 510 Pte. C. May, No. 2, to be lance-corporal, 25-3-27.

Appointments, Promotions and Retirements — The following extract from A. P. & R. No. 8, of 1927, as published in Canada Gazette, No. 36, of 1927, are promulgated for the information of all concerned. Major J. G. Smith resigns his commission on appointment as quartermaster, January 11, 1927. To be captains: Frederick Thomas Macdonald Lake, M.C., October 1, 1926; Lieut. J. R. Kingham, January 11, 1927. Lieut. F. B. J. Stephenson, from the Reserve of Officers, January 17, 1927. To be provisional lieutenants: Cornelius Hawkins O'Halloran, January 17, 1927; Robert Dimma Travis, January 17, 1927. To be quartermaster with the rank of major: Joseph Gordon Smith, January 11, 1927 (Auth: D.O., No. 74, M.D. 11, March 17, 1927).

D. R. SARGENT,
Major and Adjutant
1st Battalion (16th C.E.F.) The Canadian Scottish Regiment

RUB CHEST COLDS AWAY: STOP PAINS

Pain and congestion is gone. Quickly?—Yes. Almost instant relief from chest colds, sore throat, backache, lumbago, follows a gentle rubbing with St. Jacobs Oil.

Rub this soothing, penetrating oil right on your chest and like magic relief comes. St. Jacobs Oil is a harmless liniment which quickly breaks chest colds, soothes the inflammation of sore throat and breaks up the congestion that causes pain. It never disappoints and does not burn the skin.

Get a 35 cent bottle of St. Jacobs Oil at any drug store. It has been recommended for 65 years. (Advt.)

Victoria Branch of C.M.A. to Meet Next Wednesday

The annual meeting of the Victoria branch of the Canadian Manufacturers Association will take the form of a luncheon in one of the private dining rooms of the Empress Hotel on Wednesday next. Mr. J. P. Forde will speak on "Canada's New Gateway to the Yukon." It is also expected that Mr. James Cormack, one of the Canadian Trade Commissioners to the West Indies, will be present.

St. Aidan's, Cedar Hill

The annual congregational meeting of St. Aidan's United Church was held on Tuesday evening. The reports of the different organizations were gratifying, and showed that satisfactory progress is being made in the church. A vote of thanks was tendered the choir, choirmaster and organist for their faithful services in the past. Mr. F. Jennings was re-elected choirmaster and Mrs. Dawson, organist. The board of managers was re-elected and Mrs. McKee was re-elected Sunday School superintendent and Mr. Phillips, secretary.

$90.00

Table, Six Chairs with genuine leather seats, Buffet with plate glass mirror. All in solid oak.

We have one of the largest stocks of dining-room furniture in the city to choose from. Your old furniture as part payment.

T. W. Bartholomew, Prop. Phone 3119

Home Furniture CO.

825 Fort St. (Just above Blanshard St.)

BRENTA LODGE

Beautifully situated on Brentwood Bay, twelve miles from Victoria. Under new management, is open to receive a limited number of guests. Homelike, comfortable and quiet. Moderate rates on application. Excellent cuisine. Luncheons, afternoon teas and dinners catered for. Fishing Parties, Touring Trips arranged. Phone Keating 7M.

HAROLD SANDALL, Prop.

You Can Have a New

Plate of 'Hecolite'

And experience comfort beyond your greatest expectations. "Hecolite" is an entirely new material. It is lighter, stronger, more natural in appearance—better in every way than any other dental plate material of which we have knowledge. This is the only office in Victoria with the special laboratory equipment to make the new "Hecolite" plates.

PLATES

Accuracy guaranteed, and withal you save from

$15

DR. COULTAS

1309 Douglas St. (Ground Floor)

EUROPEAN EDUCATIONAL

TOURS

Personally Conducted Forty-Seven-Day Tour

$510.95

Victoria to Europe and Return

GREAT BRITAIN, FRANCE, BELGIUM, SWITZERLAND

Or Sixty-One-Day Tour

$639.45

GREAT BRITAIN, FRANCE, BELGIUM, SWITZERLAND, ITALY

Both Tours Sail From Montreal, per Ss. Andania, July 8th

Above fares include Tourist III Cabin accommodation and all expenses from Montreal for the entire tour back to Montreal. Cabin class may be used on additional payment.

Sleepers or Meals en Route To or From Montreal Not Included.

CITY TICKET OFFICE
911 Government Street
Telephone 1242

CANADIAN NATIONAL RAILWAYS

The Largest Railway System in America

OUR HOUSEHOLD REMOVAL VANS

With closed doors, are specially constructed for the removal of household goods. Separate compartments for china and pictures. Our vans are heavily padded throughout; individual furniture covers give added protection and insure against any possible chance of scratches or rubbing. Telephone call brings our inspector to your door; you are not obligated.

REMOVERS
SHIPPING
AGENTS
CUSTOMS
BROKERS

DUNCAN STORAGE COMPANY

Warehouses: 516-520 Bastion Square, 522-530 Chancery Lane. Office Phones: 1665-1664-1663

Society and Women's Affairs

Luncheon for Their Excellencies

Their Excellencies, Lord and Lady Willingdon, and party, were the guests of Mrs. James Dunsmuir at luncheon at Hatley Park yesterday.

• • •

Receives at Theatre

Following the presentation of "The Yoeman of the Guard" last evening at the Royal Victoria Theatre, a number of the members of the D'Oyly Carte Opera Company had the honor of being received by Her Excellency, Viscountess Willingdon, in the vice-regal box.

• • •

Suprise Party

A surprise party was held at the home of Mr. and Mrs. N. Brown, 2614 Blanchard Street, on Tuursday evening, in honor of their daughter, Catherine, on the occasion of her twentieth birthday. The evening was spent in games and dancing, after which a buffet supper was served. Among the invited guests were the Misses Isabelle Whitlaw, Ruth Hanson, Ada Britton, M. McIntyre, M. Minnis, M. McDonald, B. Dewar, B. Waterhouse, M. Warder, E. Cochrane, E. Warder, B. Reynolds, M. Matthews, M. Thomas, L. Brown, M. Lidgate, D. Brown, L. Lidgate, D. Hooper, D. Chambers, J. Witty, M. Dickson, E. Snider, Messrs. R. Whitlaw, W. Slater, M. King, D. Wyler, R. Snider, F. Hole, P. La Belle, N. Goodwin, P. Brown, R. Matthews, T. Britton, H. Whitfield, L. Hooper, B. Black, L. Garnor, K. Ingle, F. Deaville, D. Feldon, G. Dickson and L. Kennedy.

• • •

Five Hundred Party

Mr. and Mrs. S. F. McIntosh entertained at a military five hundred party Saturday evening, at their residence, 568 Bay Street, in honor of the birthday of Mrs. McIntosh. The winners of the first prizes were: Mrs. Lord, Miss Jesse, Mr. Walter Renouf and Mr. Watson, while the booby prize went to Mrs. Walter Renouf, Mrs. Brennan, Mr. S. W. McIntosh and Mr. Benson. The following guests were invited: Mr. and Mrs. Watson, Mrs. Lord, Miss Pike, Mr. and Mrs. Walter Renouf, Mr. and Mrs. Hourston, Mr. and Mrs. Brennan, Mr. and Mrs. Benson, Mr. Corcoran, Mr. Norman Renouf, Mrs. Raymond, Mrs. L. Finmore, Mr. and Mrs. Harold Finmore, Mrs. Toneri, Miss Jesse, Mr. Joe Toneri, Mr. and Mrs. Norman Lord, Mr. and Mrs. J. Manson, Miss Dalby, Mr. and Mrs. Lott and Mr. S. W. McIntosh.

• • •

Miscellaneous Shower

A miscellaneous shower was held at the home of Miss Edith Zellinsky, Market Street, in honor of Miss Jean Cameron, whose marriage takes place at Easter. The rooms had been decorated in pink and mauve. The many beautiful gifts were conveyed in a decorated wagon, drawn by Master Freddie Hole. The early part of the evening was spent in games and songs, after which a buffet supper was served, followed by dancing. Those present were the Misses Emily and Bertha Campbell, Gladys Leggett, Bertha Smith, Ivy Hanbury, Sally Fisher, Viola Jones, Carrie Primrose, Myrtle Noble, Mrs. Thornton, Mrs. Clair, Mrs. Hole, Mrs. Martin, Mrs. Jones, Mrs. Cameron, Mrs. Zellinsky, Miss Peggy, Jean and Olive Cameron and Miss Edith Zellinsky.

• • •

Surprise Party

A jolly evening was spent at the home of Mr. and Mrs. Andrew Foubister, on Monday evening, when a large number of their friends gathered for a surprise party, the occasion being the fifteenth anniversary of their wedding. The evening was spent in music and daneing. The self-invited guests were Mr. and Mrs. Dantais, Mr. and Mrs. McCrindle, Mr. Jack Johnston, Mr. and Mrs. Logie, Mrs. La Vecque, Mr. Bowers, Mr. and Mrs. Bryden, Mrs. Johnston, Miss Inkster, Mrs. Pye, Miss Taylor, Mr. Crossen, Miss Crossen, Mr. and Mrs. M. Jamieson, Mr. and Mrs. A. Johnston, Miss McDonald, Mr. McKiernon, Mrs. Smith and Mr. Bob Jamieson.

• • •

Her Excellency Attends Performance Of "Yeoman"

LAST evening Viscountess Willingdon attended the final performance at the Royal Victoria Theatre of "Yeoman of the Guard," by the D'Oyly Carte Opera Company. In the royal box with Her Excellency were His Honor the Lieutenant-Governor and Miss Mackenzie.

Shower for Bride-to-Be

A shower was held at the home of Mr. and, Mrs. Bridges, 9076 Cloverdale Avenue, in honor of Mrs. Keddy, whose marriage to Mr. Ivan Stephen will take place early next month. The rooms were decorated with daffodils and violets and the guests included Mrs. Keddy, Mrs. Stephen, Mrs. Lake, Miss Stephen, Miss Cruickshanks, Mr. and Mrs. Sands, Mr. and Mrs. Little, Mr. and Mrs. W. Bridges, jr., Mr. and Mrs. E. Bridges, Mr. and Mrs. Andrews, Mr. I. Stephen, Mr. Stevenson, Mr. T. Bridges, Mr. and Mrs. Zellinsky, Mr. and Mrs. Fielder (Bamberton), and Mr. and Mrs. G. V. Jarvis (Duncan).

• • •

Dance at Sooke

The Hotel Belvedere, of Sooke, presented a festive appearance on Friday evening when the Robillard Brothers threw open their picturesque hotel for an entertainment and dance, the entire proceeds to be donated to the Y.W.C.A. Building Fund. Sooke, the first of the outlying districts to contribute to this fund, was well represented and several parties motored from Victoria. Music was supplied by the Jack Mercer orchestra. The convener for refreshments was Mrs. R. Lee Adamson. Mrs. J. C. Newbury, of Victoria, representing the Y.W.C.A., tendered a hearty vote of thanks to Mr. Robillard and staff.

• • •

Presented With Pins

The 1928 graduating class of the Provincial Royal Jubilee Hospital were presented with their two-year pins, on Monday evening, by Miss L. Mitchell, acting director of nurses. Then proceeding to the home of Mrs. Elford, on Elford Street, a delightful evening was spent in cards. The guest of the evening was Miss Jessie F. Mackenzie. Others present were the Misses G. Elford, A. Price, K. Field, E. Oliver, B. Higgs, G. Carthem, E. Collett, P. Barhour, M. Kerr, L. McComb, L. Coburn, H. Pelly, B. Chell, M. Hopkins, G. Arkell, N. Parfitt, M. Morrison, A. Payne and F. McKiblin.

• • •

Evening Party

A party was held in honor of Miss Rose Gilham on Thursday, at the home of her parents, on 525 Langford Street. The evening was spent in dancing and games, and among those invited were: Rose Hill, L. McNaughton, Jean McNaughton, May Smith, K. Gilham, M. Jansen, A. Hammond, M. Pickling, S. Illey, B. Moffatt, G. Sinnott, B. Hater, A. Spigging, D. Colley, J. Robertson, T. Parker, A. Murray, C. La Barche and I. Hurst.

• • •

Guest at Shower

Mrs. M. Keddy, Hillside Avenue, was the guest of honor at a miscellaneous shower last week in anticipation of her forthcoming marriage. Those present included Mrs. and Miss Stevens, Mr. and Mrs. Bridges, Mr. and Mrs. Freeman, Mr. and Mrs. Archment, Mrs. Rhodes and Miss I. Rhodes, Mrs. Maxwell, Mrs. Barton, Mrs. McMillan, Mrs. Seville, Miss Lussee, Mrs. Lotney, Mr. and Mrs. Ward, Miss M. Forrest, Mrs. Sands, Mrs. Loree, and others.

• • •

Bridge Tea

In the home of her parents, Mr. and Mrs. C. H. Smith, King George Terrace, Miss Kathleen Smith entertained at a bridge tea yesterday afternoon. The players were the Misses Kathleen Wootton, Betty and Dorothy Allan, Cecilia Garesche, Kathleen Harte, Margaret and Edith Green, Florence and Kathleen Brown, Margaret and Mabel Harris, Dorothy Ayton, Mabel Slimming, Molly Bigwood, Eileen D'Arcy and Ruth Foster, of Vancouver.

• • •

I.O.D.E. Reception

In honor of Her Excellency, Lady Willingdon, who is honorary regent of the Imperial Order Daughters of the Empire, a tea is being arranged for Tuesday afternoon at the Empress Hotel. Tables will be arranged by chapters, the standard-bearer of each to be at her own table. Arrangements are in the hands of Mrs. C. P. Hill and Mrs. L. A. Genge. A musical programme will be given.

• • •

At Devonshire House

Guests registered at the Devonshire House include: Mrs. F. M. McGraw, Victoria; Mrs. E. Walker, Seattle, Wash.; Miss L. T. Harrison, Thetis Island; Mrs. H. W. R. Moore, Princeton; Miss D. Sams, London, Eng., Miss H. Jones, Crofton; Mrs. Kinloch, Shawnigan Lake; the Misses Muir, San Francisco; Miss J. Calvert, Vancouver.

• • •

Party for Bride-to-Be

In honor of Miss Mary Miller, whose marriage will take place shortly, Mrs. R. T. Murphy, Clive Drive, entertained at luncheon on Thursday. Covers were laid for ning. The guests included Miss Mary Miller, Mrs. Woodward, Mrs. Dison, Miss T. Lockwood, Miss M. Charlton, Miss M. Tabo, Miss E. Venn and Miss G. Jackson.

• • •

Graduates in Fisheries

Mr. James R. Townsend returned from Seattle on Wednesday, having graduated from the College of Fisheries, University of Washington. After spending a few days with his parents, Mr. and Mrs. J. J. Townsend, 2020 Oak Bay Avenue, he left for Vancouver to take a position with the Canadian Fishing Company.

• • •

Leaves for England

Miss Marjorie Pomeroy left on Sunday for England, en route to Bombay where her marriage to Mr. Thomas F. Muir, of Bombay, India, will take place. Miss Pomeroy was presented with a clubbag by the members of the B.C. Telephone staff on her departure.

Hundreds Attend Wedding Of Miss Dorothy Pendray

Daughter of Mayor of Victoria Became Bride of Mr. Robert J. Cummins at Brilliant Ceremony Last Evening

A wedding of widespread interest was solemnized last evening at 8 o'clock at the Metropolitan Church, the Rev. W. J. Sipprell, D.D., officiating, when Dorothy Mae, eldest daughter of His Worship the Mayor and Mrs. J. Carl Pendray, of Victoria, became the bride of Mr. Robert Cummins, of Portland, son of Mr. and Mrs. Henry Cummins, of Victoria.

Long before the appointed hour crowds of friends and those interested in the wedding had assembled at the church. For the occasion masses of palms were banked in the church, heavy purple velvet curtains, in front of which was arranged an ivy and flower-bedecked trellis, made an effective setting for the ceremony. Three white arches were placed at intervals down the two main aisles, greenery and daffodils being used as decoration.

MRS. ROBERT J. CUMMINS
Formerly Miss Dorothy Pendray.

The Bride

The bride, entering the thronged church with her father, to the strains of the wedding march played by Mr. Edward Parsons, was exquisitely lovely in her bridal gown of ivory satin, embroidered with pearls and rhinestones, and finished with a deep flounce of Chantilly lace. Her court train, the gift of her grandmother, was of beautiful hand-made lace, which had been brought from India. It was lined with the palest pink ninon. Her embroidered tulle veil, which was edged with rare old lace, was arranged in Russian coronet fashion, and fell in soft filmy folds over her train and gown, and was caught at her head with a wreath of orange blossoms. Sprays of orange blossom, which had been worn by her mother were caught at either side of the coiffure. Her shower bouquet of Ophelia roses, lilies of the valley and swansonia, completed her attire.

The bride was attended by Miss Bernie Cummins, sister of the groom, as maid of honor, wearing a bouffant frock of bois de rose taffeta with yoke and flounce of silver lace. The bridesmaids were Miss Gertrude Casse and Miss Phyllis Pendray, in similar frocks of orchid and yellow taffeta respectively. Each attendant wore a wreath of flowers in her hair, and soft tulle bouquets of tulips to match their frocks.

Mr. Allan Pendray, brother of the bride, was best man, while the ushers were Mr. Stafford Meldrum, Mr. Will Pendray and Mr. Edgar Jobbins.

During the signing of the register, the organist played "At Dawning."

Reception Follows

A largely attended reception at the home of Mrs. W. J. Pendray, grandmother of the bride, was held after the ceremony, the reception rooms being massed with lovely Spring flowers, tulips, forsythia and plum blossom being predominant in the scheme. The bride and groom received the good wishes of their friends standing beneath a wedding bell in the drawing-room. Mrs. Carl Pendray and Mrs. Cummins assisted in receiving. Mrs. Pendray's gown being of sand colored crepe romaine, with smart coat to match trimmed with fur, and hat of old rose taffeta trimmed with French flowers. Mrs. Cummins was smart in a gown of black crepe back satin and becoming rosewood hat.

In the dining-room where supper was served, the table was decorated with daffodils and forsythia, tall white lighted tapers in silver candlesticks lending a soft glow. The three-tier wedding cake occupied the place of honor at the table and was cut by the bride.

Leave for Honeymoon

Amid a shower of good wishes and congratulations, the bride and groom left on the midnight boat for Seattle, where they will spend their honeymoon.

The bride chose for traveling an orchid shaded frock of flat crepe with which she wore a smart coat of Kasha cloth trimmed with silver fox collar and cuffs. She also wore a chic hat of green taffeta.

Among the many beautiful gifts received by the young couple was an engraved silver tray from the City Council, a silver comport from the employees at the City Hall, and a chest of gold from the employees of the British America Paint Company.

Mr. and Mrs. Cummins will make their home in Portland.

Fashion Fancies

By Maria Belmont

Very short jackets are worn by all ages. They are worn with perhaps the best results by the very small girl, who chooses a very short, dark-blue jacket to top a short lighter blue frock.

Such a Spring outfit is shown above, the short jacket done in navy reps, and the little dress in lighter blue reps, made simply with a pleated skirt.

For the slightly larger girl this costume would be good in a black basket weave jacket with a beige dress.

Return to Port Angeles

Mrs. Roy Sharp, with her little daughter Evelyn, has returned to her home in Port Angeles after spending the week with her mother, Mrs. M. Webster, Beckley Avenue, and her husband's parents, Rev. J. Sharp and Mrs. Sharp, Princess Avenue.

To Visit Victoria

Sir Gordon Huntly Campbell, K.B.E., who has been making a tour in Australia, where he has extensive connections, is expected here on Friday, with Lady Campbell, on board the liner Aorangi. They are on their way home to England.

• • •

Is Bereaved

Mrs. Margaret Walker, of 2310 Wark Street, last evening received word of the death of her cousin, Mrs. Charles Splan, of 1155 Pacific Street, Vancouver.

• • •

Staying at Glenshiel

Mr. and Mrs. Geo. Mumford Winnipeg, are staying at Glenshiel Inn with their little son.

Bridge Party

Miss Evelyn Bonavia entertained at a small bridge party last evening in her home on Vining Street, when her guests were Miss Angela Vooght, Miss Ruth Jenkins, Miss Doris Brown, and Messrs. Louis Brown, John Maunsell, Eric Cox and Dudley Gaitskill.

• • •

Announce Engagement

Mr. and Mrs. George Gardiner, 713 Boyd Street, announce the engagement of their eldest daughter, Betty, to Mr. William G. Mode, youngest son of Mr. C. Mode, Balmoral Road. The wedding will take place at the First United Church on April 27 at 7:30 p.m.

• • •

Here From Seattle

Miss Betty Stewart, of Seattle, who has been the house guest of her aunt, Mrs. Justin Gilbert, of "Cahalan," Douglas Street, for the past week, returned to her home yesterday.

• • •

Leaves for Kamloops

Mrs. Thomas Leeming has left for Kamloops where she was called by the death of her brother, Mr. George Borthwick, a former well-known resident of this city.

• • •

Here From South Africa

Mrs. A. C. Bagshawe, of Salisbury, Rhodesia, South Africa, and Mrs. R. Bradley, of Vancouver, are visiting friends in the city and are staying at the Glenshiel Hotel.

• • •

Receives Honor

Miss Hope Leeming, of this city, has been chosen president of the Women's Undergraduate Society of the University of British Columbia.

• • •

To Hold Reception

Mrs. Cecil Laundy will hold her post-nuptial reception at her home, 1588 Monterey Avenue, on Tuesday and Wednesday, from 4 to 6 p.m.

• • •

Visiting Relatives

Mr. and Mrs. A. G. Langley, of Revelstoke, are visiting the latter's parents, Dr. and Mrs. Stirling, Terrace Avenue.

• • •

Here for Opera

Mrs. Booth came down from Thetis Island this week to see "The Yeoman of the Guard."

• • •

Returned Home

Miss Mary Langley has returned home from a week's visit in Vancouver.

• • •

In Prince Rupert

Mr. and Mrs. G. G. Bushby are spending several weeks in Prince Rupert.

• • •

At Empress Hotel

Mr. and Mrs. Arthur Moysey, of Toronto, are stopping at the Empress Hotel for a few days.

Royal Oak

During the week two more of the series of multiplication teas given by members of the Women's Institute were held. Mrs. A. L. Stone entertained at her home on Wilkinson Road and Mrs. T. Amos, of Lands End, Hallburton Road, was hostess to a number of guests on Thursday.

• • •

Mr. T. Fowler, of Kildonan, came down on Wednesday and will spend some time with his family on Hallburton Road.

Caliano

Mr. James McPherson entertained at cards on Wednesday. Those present were Mr. Kerr, Mr. Steward, Mr. Page, Mr. New, Mr. Georgeson, Mr. T. Head and Mr. Lord.

• • •

A jolly dance was given in the hall on Tuesday, about forty-five being present. Visitors were Mr. and Mrs. Kerr and Miss Kerr, Mr. J. MacPherson (Merritt), and Mr. Harding. Musical items were supplied by Mr. New, Miss Pellow and Mr. Georgeson. Hosts for the evening were Mr. New, Mr. T. Head and Kenneth Hardy assisted at supper by Mrs. Hardy and Mrs. Lord. About nine dollars was handed in for the hall fund.

• • •

Mrs. C. Twiss entertained on Wednesday in honor of Roger's fourth birthday at a delightful party. The guests present were Mrs. Scones, Mary, Betty, Billie and Margaret; Mrs. Denroche, Peter and Dennis; Mrs. Gilmons, Mrs. Harris, Mrs. Steward and Rosamond Murcheson and Mrs. New.

• • •

Mr. and Mrs. Kerr, daughter and Mr. J. McPherson left for Merritt after a visit to the Island by way of Mayne Island.

Prospect Lake

Mr. and Mrs. R. E. Lohr left on Thursday for Nanaimo and Vancouver, where they will visit relatives, motoring on to Tacoma, Seattle and other points in Washington before returning home.

• • •

A fine programme has been prepared by the social committee of Prospect Lake School for the egtertainment on Wednesday evening, March 30, when Mr. W. Carter, of Victoria, will give his popular and interesting lecture, "Chasing the Setting Sun." The musical numbers are being contributed by well-known artists. The proceeds will go towards the piano fund.

Tennis Club Dance

The next Cedar Hill Tennis Club dance will be held in the Lake Hill Community Hall on Wednesday, April 6.

What is often put on the table and cut, but not eaten?

A pack of cards.

Just Arrived

"Carnoustie"
Scotch Brogues
For MEN and WOMEN
Style, comfort and quality combined. Made in Carnoustie, Scotland.
THORNE
Shoe Shoppe
1316 Douglas St. Look for the Big Shoe Sign

"I do better work when you feed me on" NANAIMO WELLINGTON COAL
No Clinkers Low in Ash Uniform Heat
J. KINGHAM & CO. LIMITED
1094 BROAD ST. PEMBERTON BLOCK
"OUR METHOD 20 SACKS TO THE TON 100 LBS TO THE SACK"

COPAS & SON'S
Grocery and Provision Prices

Fresh Roasted Coffee, per lb.	45c	Fresh Lawndale Creamery Butter, per lb. Or 3 lbs. for	44c $1.30
Nice Orange Pekoe Tea, per lb. Or 3 lbs. for	53c $1.55	Swift's Pure Lard. 3 lbs. for	55c
B.C. Granulated Sugar. 20 lbs. for	$1.55	Fresh Fig Bar Biscuits, per lb.	25c
Maple Leaf Bread Flour, 49-lb. sack	$2.50	Good Potatoes, 100-lb. sack, $1.50 and	$1.25
Pure Raspberry Jam, 4-lb. tin	58c	Seeded Raisins (in bulk), per lb.	15c
Singapore Pineapple, 2 large cans	25c	Libby's Potted Meat, for sandwiches, 2 tins for	15c
Selected Smoked Picnic Ham, per lb.	21c	Nice California Prunes, 3 lbs. for	28c

Let Us Have Your Orders. Prompt Attention.
COPAS & SON, Anti-Combine Grocers
Phones 94 and 95 Corner Fort and Broad Streets

7 years

'The years of a mother's strongest influence are only seven.

In those vital years, a motor can take the mother's place in the laundry for 2½c an hour; sweep her house for less than 2c an hour; sew, or wash dishes at incredibly low cost.

Give electricity more of your routine tasks. Enjoy the privilege and duty of being with your children.

BRITISH COLUMBIA ELECTRIC RAILWAY CO.
Langley Street Douglas Street

Black and White of Special Interest Tomorrow

CABLES from Paris have repeatedly flashed the news of the importance of Black and White, and Mallek's, always in the forefront of the mode, definitely sponsors the smart and sophisticated combination. Nothing can compare with it in practicability. Nothing is quite so elegant. And no shade can make one look so slim.

In Dresses
Lustrous black crepes, georgettes and satins, with bodices of white georgette. Many possess a wealth of elaborate white embroidery.
$19.85 and Up

In Coats
Shimmering black satins. Dull black with the youthful accent of lovely white, fur, revers and chic bows.
$24.75 and Up

Model Hats—Paris Sponsored Modes
It is seldom you find so many ultra hats at this modest price. Everything that is new and desirable is found in this extraordinary group. There are modes, styles and head sizes for all ages.
Up to $12.50

You Will Find It a Pleasure to Buy Your New Spring Clothes Here on Mallek's Twelve-Payment Plan.

1212 Douglas Street
Mallek's Limited
Telephone 1901

A Public Reception
In Honor of
THEIR EXCELLENCIES
The Governor-General of Canada and the Viscountess Willingdon
Will Be Held in the Legislative Chamber, Parliament Buildings
On
Monday, March 28
At 8:45 o'Clock P.M.
The public will file through the Chamber for presentation to Their Excellencies.
The Galleries of the Chamber and the Provincial Library will be thrown open for the convenience of those present.
On behalf of the people of British Columbia an Address of Welcome will be presented to Their Excellencies by the Honorable J. D. MacLean, Acting Premier, to which His Excellency will reply.
It is particularly desired that the public shall attend promptly at the hour of 8:45 p.m.
By Command.
J. L. WHITE,
Deputy Provincial Secretary.

NEW METHOD LAUNDRIES LIMITED
Phone 8080

EGGS
For preserving, be sure they are non-fertile; where there is no life there is no decay. To depend on this, buy direct from the farm. Candled, graded and non-fertile. For wholesale price and delivery
Phone 45G, Colquitz, Mornings

Cre-O-Vin
A scientific combination of Hypophosphites, Wild Cherry, Cod Liver Extract and Creosote, for deep-seated, stubborn coughs and colds. An After-Flu Tonic. Agents
MacFarlane Drug Co.
Cor. Douglas and Johnson

Sole Agents for LLOYD'S ENGLISH BABY CARRIAGES. Latest style underslung bodies, floating axles, cushion tires, etc.
Prices $37.75 to $65.00
Terms Arranged Without Interest
Standard Furniture
719 YATES STREET

LAKESIDE HOTEL
COWICHAN LAKE, V.I.
Owned and Managed by Ex-Indian Army Officers
Inclusive Rates for Spring Fishing From $65 per Month

Continuous Clarification System Used
Pantorium DYE WORKS
Fort and Quadra Sts. Phone 3362
Try the Valeteria Service — There's None Better

Hairdressing Without Appointment
Too Just Walk in
MARCEL, 75c
FIRTH BROS.
700 Fort Street, Just Above Douglas

Old Chinese Eczema Remedy

For External Use Only
Used for centuries with amazing success. A swift, sure relief for Eczema, Itch, Pimples, Ulcerated Legs and all skin diseases. No matter how long standing. Give it a trial.
Sold Exclusively at 1501 GOVERNMENT ST.

DALE'S
For Good Meals
English Home Cooking
Try Our Vegetarian Special 25¢
DALE'S, 648 Yates St.
Where the Street Cars Stop

The Greater Hoover

Here's a Worth-While Suggestion

Tomorrow morning, go to the phone and call 1670. Ask for the Hoover Department and tell us you want to see this new Greater Hoover.

We will send a man to clean a rug for you free, to show you the wonderful cleanliness the Greater Hoover offers.

Then you'll know, with absolute certainty, how thorough and how efficient it really is.

The Greater Hoover Can Be Yours So Easily

Just a very small sum down and the balance in easy monthly payments.

Hudson's Bay Company

Women's Institutes

Garden City

The Garden City Women's Institute held a five hundred party in Marigold Hall on Friday night. Nine tables were in play. The prizes were won by Mrs. Sinclair and Mr. Jenkinson, while the consolations went to Miss Miller and Mr. Washington. Mr. Jenkinson and Mrs. Hooper beat Mr. Wilkinson and Mrs. Stacey on the cut, thus winning the prizes for the ten bid. Refreshments were served by the hostesses, Mrs. Sargent and Mrs. Hooper. Another party will be held next Friday.

Music Students of Columbia School Present Recital

A delightful recital, in which more than one item might be termed brilliant, was given on Friday evening by the senior students of the Columbia School of Music, in the seventh recital of the season, before a large audience who showed their appreciation by applause throughout a well rendered programme, which was brought to a close by the overture to "Oberon," with Ronald Heard and Miss Dorothy Osborn at the first piano and Miss Isabel Mildenhall, L.A.B., and Miss Gertrude Straight at the second piano.

The following students took part in the programme: Vocals, Miss Marjorie Watson, Miss Dorothy Hartree, Mrs. B. Bonner, Mrs. Milne, Miss Effie Lindsay, Miss E. MacFarlane, Miss Florence Livingstone, Miss Gertrude Hawkswood. Piano numbers were rendered by Mr. Ronald Heard, Miss I. Mildenhall, Miss Gertrude Straight, Miss Olive Heale, Miss Dorothy Osborn, Miss Evelyn Stoddard, Miss Jennie Shepherd, Desmond Burdon-Murphy, James Comerford, Jack Baxter. The violinists of the evening were: Miss Beth Graham, Miss Mary Philip, Miss Lilian Livingstone, Tom Denny and George Tate.

"Memorial" Pack Give Entertainment

The Memorial Pack of Wolf Cubs held an entertainment on Friday evening in the gymnasium of Memorial Hall. A mandolin selection by Miss Rowe, and vocal solos by Mrs. Spurr, Master I. Fuller and Master R. Morley were much appreciated, as was a flute solo by Master D. Kirkendale. The members of the pack sang some familiar songs, two of them gave piano solos, and Master G. Griffiths gave a recitation.

There was a first aid display led by Sixer A. Fane, a short sketch and musical drill. Then came the initiation of two new members, presentation of service stars and presentation of camping trophy to the pack for the second year.

The entertainment concluded with a camp fire and pow-wow. Commissioner H. T. Ravenhill presided.

Interrupted

The shades of the goose and the turkey were discussing the circumstances which had attended their respective deaths.

"Did you offer any objection when the first cruel farmer laid hands on you?" sympathetically inquired the gobbler.

"Yes," replied the goose; "I cried out, 'Hallo! what's this?'"

"What did you say next?" inquired the now thoroughly interested turkey, as the other paused for a moment.

"Oh," the goose replied, "I did not say anything more just then; I was wrung off."

Cantilever Shoes

For Men and Women

—Main Floor, H.B.C.

Hudson's Bay Company.

INCORPORATED 2nd MAY 1670.

Other Branches at Winnipeg, Yorkton, Saskatoon, Edmonton, Calgary, Lethbridge, Nelson, Vernon, Kamloops and Vancouver

Ladies' Auxiliary
Y. M. C. A.
Linen Shower
Thursday, April 7

Featuring Special Values in

Bedroom Suites

10% Cash Places Any One of These Suites in Your Home. Balance in Nine Monthly Payments.

Walnut-Finished Suites

Consisting of large dresser, five-drawer chiffonier, two-inch continuous post steel bed with cane panel, double woven wire spring and all-white cotton felt mattress. Special value at, complete **$75.00**

$7.50 Cash, Balance in Nine Monthly Payments.

Walnut Finished Suites
Four pieces, including dresser, chiffrobe, vanity and bow-foot bed. Price, complete
$145.00
$14.50 Cash, balance in nine monthly payments.

French Walnut Suites
Three pieces, including dresser, triple mirror full vanity and handsome bow foot bed in No-Mar finish. This broken suite is being offered at far below regular value. Price
$165.00
$16.50 Cash, balance in nine monthly payments.

French Walnut Suites
Five pieces, including dresser, vanity, high boy chiffonier, bow-foot bed and bench, all well finished in neat design. Price, complete
$225.00
$22.50 Cash, balance in nine monthly payments.

Colonial Walnut Suites
Five-piece suite in shaded nut brown finish, with hand decorations, dresser, vanity, chiffonier, poster bed and bench. Price, complete
$335.00
$33.50 Cash, balance in nine monthly payments.
—4th Floor, H.B.C.

Guaranteed Tires
At Special Prices

These Tires are manufactured by one of the foremost tire makers in Canada, and will give you more mileage and better wear at less cost to you. Please note that though prices are low, the Tires are all first quality. We do not carry any seconds whatever.

Ace Cord Tires
Good quality cord, size 30 by 3½. Special at **$7.75**

Ace Heavy Grey Rubber Tubes
Size 30 by 3½. Special at **$1.49**

National Balloon Cords
29 by 4.40, absolutely the best balloon tire value in the city. Special at **$10.95**

Supreme Balloon Cords
31 by 4.40, complete with heavy red tubes. Regular $22.00. Special at **$17.50**
—Lower Main Floor, H.B.C.

New Spring Cretonnes
At H.B.C. Popular Prices

See our extensive showing of Cretonnes in new and attractive patterns, exceptionally well printed; 36 inches wide. Splendid value at, per yard **29c**

Cretonnes at 59c
This group comprises some of our best values. The patterns are new and distinctly different. Included are the new 50-inch widths in reversible colors. Price, per yard ..... **59¢**

Cretonnes at 39c
English and American Cretonnes, in designs that will blend with most any color scheme; 30 and 36 inches wide. Per yard ..... **39¢**
—3rd Floor, H.B.C.

Seamless Tapestry Rugs at Lower Prices

New English Seamless Tapestry Rugs in the newest designs and colorings. These Rugs have no joins or seams to mar their excellent patterns. All marked at moderately low prices.

Size 6 by 9. Price, **$14.75**
Size 7.6 by 9 ..... **$16.75**
Size 9 by 9. Price, **$19.50**
Size 9 by 10.6 ..... **$21.00**
—3rd Floor, H.B.C.

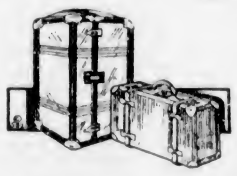

Pre-Easter Sale of Baggage

Thinking about that Easter trip? Then don't forget to provide yourself with suitable baggage. If you need a Suitcase or Trunk, buy it now and save money. Every one of the following items is a genuine bargain.

Club Bags
16-Inch, black or brown cowhide. Regular $7.75, for **$5.80**
18-Inch, black or brown cowhide. Regular price $10.25, for **$7.75**
Regular $10.50 ..... **$8.00**
Regular $12.00 ..... **$9.00**
Regular $12.50 ..... **$9.25**

Hat Boxes
1 Only, square style, size 18 by 10. Regular $15.75. Special, **$12.95**
1 Only, square style, size 18 by 12. Regular $9.50. Special at **$7.95**
Round Shape Hat Boxes. Special, **$5.50, $5.95, $6.95, $9.75**

50 Only, Brown Fibre Suitcases
With brassed lock and side catches, outside and inside straps. Special at **$2.39**

Steamer Trunks
33-Inch, canvas covered, slatted, with outside straps. Special at **$12.25**
33-Inch, fibre covered, heavy lock bolts, vulcanized fibre binding. Special **$16.50**
30-Inch Fibre Covered Box Dress Trunks. Special **$9.95**
36-Inch Fibre Covered Box Dress Trunks. Special **$11.50**
36-Inch, large size, well reinforced trunks, with outside straps. Special at **$14.50**
39-Inch Three-Ply Fibre Covered Beautifully Finished Dress Trunks, with two trays, lever lock bolts. Special at, each **$19.95**
39-Inch Steamer Trunks to match above. Special at **$18.50**
—Lower Main Floor, H.B.C.

New Spring Sweaters
In a Wide Variety of the Season's Smartest Styles

Silk and Wool Pull-Overs
With V neck and neat turn-down collar, finished with narrow tie, two set-in pockets; border has fancy stitched design in self colors. Choice of mauve, heather, orange, saxe, lemon and fawn. Sizes 36 to 40. Price **$10.00**

Cashmere Wool Pull-Overs
Plain weave with V neck, pointed collar and tie to match. Collar, cuffs and border finished in fine rib stitch; two set-in pockets. Choice of natural, orange and tomato. Sizes 36 to 40. Price **$13.95**

Cashmere Wool Sweater Coats
Light weight garments with long roll collar, three-button fastening and two set-in pockets. These are shown in fawn, mauve, heather mixtures, saxe and black and white. Sizes 36 to 44. Price **$12.95**

All-Wool Cardigans
In fancy block patterns in combination colorings, tight-fitting cuffs in plain color, five-button fastening. Ideal for golf and other sports wear. Sizes 36 to 42. Price **$17.95**
—2nd Floor, H.B.C.

New Suits for Spring
Navy Blue Is One of the Favored Colors

So far as fabrics are concerned, the new Suits are almost as varied as the frocks, but they all agree in one respect, and that is, the jackets are short and the skirts are short. We have a splendidly assorted stock to choose from, including navy blue tricotines and Poiret twills, novelty tweeds and the new compose effects. Prices are quite reasonable, as you will see.

Tailored Suits of Navy Blue Fabrics

Expertly tailored from wool tricotine, Poiret twill, charmeen and pin stripes. Short coats with tailored collar and long revers, the fronts either double-breasted or with three-button fastening; many with bound edges of braid. Short, smartly-cut skirts with single pocket; coats are lined with crepe de Chine. Sizes to 40. Prices ..... **$29.50** to **$45.00**

The New "Compose" Suits

Developed in two distinct varieties of material, the jacket being of plain fabric and the skirt in fancy design, plaid or check and vice versa. The short box style coat is belted with narrow leather strap, and collar and cuffs are faced with the material, from which the short, jaunty skirt is fashioned. Shown in combinations of rose, black and white, fawn and grey tones. Sizes 16 to 40. Price **$27.50**

Tweed Suits Are Very Fashionable

Spring Suits in imported tweeds, shadow checks and tapestry designs. Some show the short double-breasted coat with tailored collar and sleeve; others are belted with narrow leather strap. They have short swagger skirts, with and without side pleats; coats are well lined. Sizes 16 to 40. Prices ..... **$25.00** and **$29.50**
—2nd Floor, H.B.C.

Men's Golf Bloomers
Extra Special Values!

We have just received a big shipment of Men's Golf Bloomers, in imported Scotch and English wool tweeds, offering a wide variety of checks, herringbones, diamond and large square effects. All well tailored, with three-inch buckle knee bands. Sizes 28 to 38. Three prices

$2.95, $3.95, $4.95
—Main Floor, H.B.C.

Another Carload of Imperial Ranges
Just Received

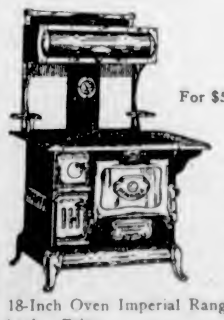

For $5.90 Down We Will Place One in Your Home—Balance in Easy Monthly Amounts

The Imperial Range is a splendid heater, is economical in fuel and bakes to perfection. Moreover it is one of the most handsome ranges on the market, and it will make you feel proud of your kitchen; 16-inch oven with plain back. Price **$59.00**

16-Inch Oven Imperial Range, with tile back; same as above. Price **$69.00**

18-Inch Oven Imperial Range, with plain back. Price **$64.00**

18-Inch Oven Imperial Range, with tile back and handsome nickel-plated trimmings. Price **$74.00**

Waterfronts fitted to any of the above ranges at **$5.00**
—Lower Main Floor, H.B.C.

New Fabrics for Spring Frocks, Suits and Coats

Mayflower Chintz
A cotton fabric woven from fine yarns in neat designs, medium and dark shades; 32 inches wide. Price, per yard ..... **59¢**

Anderson's Ginghams
Scotch Ginghams, woven from fine cotton yarns, thirty-six designs, also plain shades; 36 inches wide. Per yard ..... **35¢**

Self Novelty Plaid Suiting
Novelty Suiting in self colored plaid effect. Shown in subdued shades of reseda and gooseberry, brown and fawn, Copenhagen and sky; 54 inches wide. Price, per yard **$3.50**

Printed Cotton Pongee
Soft finished cotton pongee for women's and children's wear. Shown in newest designs and colorings; 32 inches wide. Price, per yard ..... **49¢**

Silvertone Wool Suiting
Light weight all-wool fabric for sports frocks and suits. Choice of blue, palmetto, Longchamps and chevreuse; 54 inches wide. Per yard **$3.50**

Coating Kasha Cloth, $2.95 a Yard
A popular fabric for Spring coats. Shown in natural shade only; 54 inches wide. Per yard **$2.95**
—Main Floor, H.B.C.

Some of Our Many Excellent Values in

Children's Hosiery

Fine Cotton Ribbed Hose
With turn-down tops; choice of romper, sand, white and champagne; sizes 7 to 10. Price, per pair ..... **59¢**

Lisle Socks
With turn-down tops; shown in dainty colors, with contrasting stripes. Sizes 5 to 8. Pair, **35¢**

Rayon Hose
In fawn, champagne, peach and beige, with contrasting check designs and fancy turn-over tops; sizes 7 to 9½. Per pair ..... **75¢**

Rayon Silk Hose
Reinforced at heels and toes, have elastic turn-down tops. Choice of romper, mauve, sky, harvest, grey and fuchsia; half socks, sizes 5½ to 8. Per pair, **45¢**
Three-quarter length; sizes 8 to 9½. Price, per pair ..... **50¢**

English Wool Golf Hose
With fancy turn-down tops, 4-1 ribbed leg. Shown in heather, cinnamon, fawn, grey and blue lovat; suitable for boys and girls; sizes 7 to 9½. Prices, **85¢** to **$1.10**

Silk Socks
In attractive dropstitch designs with fancy turn-over tops; shown in dainty pastel shades and white; sizes 4 to 5. Per pair ..... **75¢**

Rayon Silk Hose
Misses' Hose with fashioned leg, silk to the top, reinforced at heels and toes. Choice of beige, flesh, nude, black, grey and lark; sizes 8 to 9½. Per pair, **75¢**

All-Wool Ribbed Hose
With hemmed tops, shown in buff, camel and lovat two-tone effects; sizes 7 to 10. Per pair ..... **85¢** to **$1.00**

Pure Thread Silk Hose
Misses' Pure Thread Silk Hose, silk well over the knee, lisle garter welt, reinforced feet. Shown in white, champagne, plaza, French nude, black, grain and oak buff; sizes 8 to 9½. Price, per pair **$1.65**

Lisle Socks
In dropstitch effect, with rayon stripes. All new shades. Sizes 6 to 7½. Per pair ..... **75¢**
—Main Floor, H.B.C.

Specials at the Notion Counter Monday

Lingerie Elastic
Mercerized lisle; white only; ¾-inch. Special at ..... **3** yards for **25¢**
¼-Inch Lisle Lingerie Elastic in white, sky and pink. Special at **6** yards for ..... **25¢**

Straw Shopping Baskets
Utility size, in two-tone designs, double handles. Special at ..... **59¢**

Novelty Barrettes
Tortoiseshell and metal, various shapes, set with white and colored brilliants. Special at **29¢**

Hair Nets
Made of real human hair, cap shape, double mesh, black and colors. Special at **7** for **25¢**
—Main Floor, H.B.C.

Dennison's Crepe Paper
And Other Requisites for Artificial Flowers and Decorative Art Work

Crepe Paper
In all the wanted shades; 20 inches wide; 10 feet in roll. Priced at ..... **20¢**

Crepe Paper Rope
All shades. Per bunch, **20¢** and ..... **25¢**

Crepe Paper Twist
Per bunch ..... **15¢**

Wire
Green only, 7, 9 and 15-inch lengths. Per doz., **25¢, 45¢** and ..... **50¢**
Green and white; **2** spools for ..... **25¢**

Rambler Rose Leaves
Per dozen ..... **30¢**

Rose Leaves
Per dozen ..... **30¢**
and ..... **55¢**

Rose Stamens
3 bunches for ..... **25¢**

Paper Cups
Per dozen ..... **25¢**
and ..... **50¢**

Sealing Wax
All colors, three sizes. Per stick, **10¢, 15¢** and ..... **25¢**

Sealing Wax Sets
Price **$1.00**

Alcohol Wax Melters
Price ..... **75¢**

Wax Moulders
Price ..... **25¢**

Dennison's Instruction Books
For fancy costumes, rope weaving, sealing wax art, crepe paper rope weaving, crystalline lamp shades and crepe paper flowers. Price ..... **15¢**
—Main Floor, H.B.C.

Spectacles and Eyeglasses

A Great Value-Giving Offer From the Optical Dept.

Monday is the day to decide on new glasses if you would save money, and it's an opportunity that thrifty people will appreciate. The price quoted includes a scientific examination of your eyes and your unrestricted choice of any frames or mountings in stock, but please note that the number is limited and we advise you to make appointments early.

20 Pairs Reading Glasses, complete with examination. Values to $10.00, for **$6.00**

20 Pairs Single Vision Glasses, complete with examination. Values to $15.00, for **$8.00**

Special quotation given on request for double vision glasses complete.

European Eye Expert Coming

Will make artificial eyes to order in our optical department, April 1st and 2nd. —Mezzanine Floor, H.B.C.

For Quick and Courteous Service, Phone 1670
Private Exchange Connecting All Departments

Women's Clubs and Societies

LADY WILLINGDON INSPECTS GUIDES

ENTHUSIASTIC WELCOME GIVEN TO HER EXCELLENCY AT BEACON HILL

Gives Brief Address to Girl Guides and Brownies Following Inspection Here

Lady Willingdon had a hearty reception yesterday afternoon from more than 300 enthusiastic Girl Guides and Brownies when she inspected them at Beacon Hill Park.

As Their Excellencies arrived at the field, accompanied by their guard of Mounted Police, they were met by a special guard of honor of the First Victoria Rangers under the direction of First Ranger Miss Aline Stewart Williams. The two hundred and thirty guides, and one hundred and ten Brownies made an impressive picture as they marched with their ten color parties each bearing the Union Jack, and arranged themselves into the horseshoe formation, with unusual smartness.

Her Excellency spoke to each of the officers, commending them on the splendid display, and in her short address to the Guides and Brownies said that she had no idea that the Guide movement had made such headway in the Province. Her Excellency had seen many Guide displays in England, but had never before seen the horseshoe arranged in just that way.

While His Excellency was inspecting the Boy Scouts, the guides formed an outer circle, and each received a word of greeting from the Governor-General as he stepped back to take his place beside Lady Willingdon. Three hearty cheers and a "tiger" resounded over the hillside, the youngest Brownies joining in the cheers with enthusiasm, which obviously impressed the distinguished visitors.

From Footlights to Wife of Prince Ghika

LIANE DE POUGY
Who attained wide fame in Paris as a star of the Folies Bergere before she married Prince George Ghika, nephew of the former Queen Nathalie of Serbia.

Alpine Club Celebrates Twenty-First Birthday

Mr. A. O. Wheeler, Director for Twenty Years, Recites Something of Club's Achievements at Annual Dinner of Vancouver Island Section

The coming-of-age anniversary of the Alpine Club of Canada was celebrated by the Vancouver Island section of the society last evening, when twenty-one members and friends gathered for an informal dinner at "Shore Acres," Sidney. Mr. A. O. Wheeler, chairman, for twenty-one years a director of the organization of which he was one of the founders, rehearsed something of its history and achievements and at the same time extended congratulations to the club as a whole on having attained its majority.

Mr. Wheeler's address was given in connection with the toast of "The Alpine Club of Canada." On March 27, 1906, organization took place at Winnipeg as the half-way point between East and West, and although a mere handful of people were associated with that interesting event then, the club had grown until today it had become a power among the big Alpine clubs of the world, both in respect of the number of its members and their achievements in the field of mountaineering. Moreover it had done much in advertising the Canadian Rockies as a magnificent playground for the finest type of sport. Continuing this part of their activities, the club, it was announced for the first time, would this year meet in annual camp from July 18 to 31 in the Upper Yoho Valley.

Recalls Work of Club

Recalling something of the work of the club, Mr. Wheeler referred to the building in 1909 of the clubhouse at Banff, when about twenty members of the world-renowned English Alpine Club, among them the celebrated mountaineer, Edward Whymper, hero of the Matterhorn, and Lieutenant-Colonel Amery, Secretary of State for the Dominion. In 1913 the Alpine Club, through two of its members, conquered Mount Robson; and in 1924 the first two women reached the summit of that mountain, both ladies being members of the Alpine Club. In 1925, under the direction of the club, a successful expedition attacked Mount Logan, the highest peak of the Canadian Rockies. In 1921 the Alpine Club was represented at the Allied Congress of Alpinism at Monaco, and drew much notice owing to a fine exhibition of photographs of the Canadian Rockies which took the whole of the space allotted to the club and a portion of that allotted to the United States. On that ocasion the club was represented by Mrs. Julia Henshaw, on whom the Prince of Monaco conferred the Cross of the Order of St. Charles. Mr. Wheeler did not mention that he also had the same decoration conferred upon him.

Following Mr. Wheeler's address the evening was given up to informal conversation and music, Mrs. McCaw singing several solos, and the gathering joining in the singing of some choruses.

The big tea room and living-room at "Shore Acres" were given up to the club for the evening, dinner being served at a long table in the former, decorated with daffodils and greenery.

The guests included the director, Mr. A. O. Wheeler, Mrs. Wheeler; the surveyor general, Mr. J. E. Umbach; chief geographer, Major Aitken; Mr. W. H. Dougan, Mr. and Mrs. A. J. Campbell, Mr. and Mrs. R. D. MacCaw, Rev. Robert Connell, Mr. J. C. Bridgman, Mr. C. C. Pemberton, Mr. Gordon Cameron, Mr. A. S. Thompson, Mr. and Mrs. James White, Mrs. Healey Ker, Mrs. and Miss Ingram, Miss McMullin, Miss Bruce and Miss Cowell.

Women's Clubs And Societies

Central W.C.T.U.

On Thursday afternoon, March 24, the Central W.C.T.U. held its Frances Willard Memorial meeting at the home of Mrs. William Grant, Point Ellice. Sunshine and Spring flowers were nature's tribute to the noble woman who did so much to bring help and cheer into shadowed lives. After devotional exercises Mrs. Knox gave an interesting summary of Frances Willard's work and its far-reaching results. This was followed by an instructive and very helpful address by Miss Sipprell upon "Food in Relation to Health," a subject of paramount interest to homemakers. Mrs. Oliver Brown played accompaniments for two delightful solos, "Rock of Ages," Frances Willard's favorite hymn, sung by Mrs. Walsh, and "Consider the Lilies," sung by Miss Mason. The meeting closed with prayer. Afterwards a social half-hour was spent by the members and refreshments were served.

• • •

To Present Dramalogue

Owing to the reorganization of the B.C. Dramatic School it has been found possible to give three extra dramalogues this season. The first will be given on Monday at the studio on Fort Street, at 2:30 p.m. The play is "The Grain of Mustard Seed," by H. M. Harwood. Those taking part are Mrs. E. C. Hayward, Mrs. H. O. Garrett, Miss Freda Warter, Captain Thorpe-Doubble, R.N., Mr. Frank Richardson, Mr. Alex McPhillips, Mr. L. L. Phillips, Major Bullock-Webster. As the seating is very limited only those members who have already applied for tickets can be accommodated.

• • •

Hollywood Ladies' Aid

The Ladies' Aid of Hollywood Presbyterian Sunday School will hold its Spring bazaar in the hall, Wildwood Avenue, on Friday, April 1, from 3 to 6 o'clock, for the purpose of providing funds for much needed improvements to the building. The bazaar will be opened by Miss Mortimer, and there will be stalls for home-cooking, needlework and candy, for which donations will be welcomed. Afternoon tea will be served and an excellent programme of vocal and instrumental music has been arranged.

• • •

To Hold Bazaar

The mothers of the thirty young "bandsmen" who are going to tour Great Britain under the auspices of the Navy League, are doing their share towards raising the necessary equipment fund by holding a bazaar which will be held next Saturday at 1107 Government Street, in the shop premises formerly occupied by The Fashion Craft Shop. There will be a special exhibition and sale of new fancywork and many other attractive features.

• • •

Victoria W.I.

Members and friends of the Victoria Women's Institute are reminded of the silver tea and sale of home cooking to be held at the home of Mrs. J. J. Weston, 1037 Summit Avenue, on Friday. A programme is being arranged. Intending visitors should take No. 4 or 7 car to Fifth Street and Hillside Avenue, and walk north three blocks.

• • •

King's Daughters to Meet

The district meeting of the King's Daughters will be held on April 1 at 2:15 o'clock at headquarters, when final arrangements for the daffodil tea will be discussed. At the close of the meeting the annual meeting of the Ministering Circle will be held.

• • •

To Hold Tea

Mazarene Shrine, No. 1, Order of the White Shrine of Jerusalem, will hold a silver tea at the home of Mrs. W. E. MacLagan, 134 St. Andrews Street, on Wednesday afternoon, from 3 to 6 p.m. Members and friends are invited to attend.

Presentation Made

In recognition of her services, Mrs. H. Crocker, president of the Victoria Auxiliary to the T.B. Veterans, was presented with a handsome handbag on Thursday evening. Comrades Ballantyne and Lapointe made the presentation on behalf of the veterans.

• • •

To Receive Names

The secretary of each of the primary chapters of the I.O.D.E. will receive the names of those who expect to be present at the reception for Her Excellency on Tuesday, and will telephone to Mrs. Hayward, Municipal secretary, not later than tomorrow.

• • •

Card Party

Under the auspices of the Quadra Parent-Teacher Association a card party will be given at the school on Friday, April 1. The proceeds are in aid of the home economics endowment fund.

• • •

St. Mary's, Oak Bay

The ladies of St. Mary's Guild have decided to hold their annual garden fete and sale of work on Wednesday, June 22. Mr. and Mrs. R. W. Gibson, York Place, are throwing open their grounds for the occasion.

• • •

Silver Tea

Under the auspices of the St. Alban's Ladies' Guild, a silver tea will be held at the home of the president, Mrs. J. Baron, 2761 Scott Street, on Wednesday from 2:30 till 5 p.m.

• • •

To Hold Tournament

Oaklands Parent-Teacher Association will hold a five hundred card tournament in the school annex next Wednesday at 8 p.m. Refreshments will be provided.

• • •

Lake Hill Bowling Club

The Lake Hill Bowling Club will hold a military five hundred party tomorrow at 8:30 p.m., in the Lake Hill Community Centre. Refreshments will be served.

• • •

Daughters of Pity to Meet

The regular meeting of the Daughters of Pity will be held tomorrow evening, at the home of Miss Sylvester, 1716 Fort Street, at 8 o'clock.

• • •

C.P.R. Social Club

The next invitation dance of the C.P.R. Social Club will take place at the Empress Hotel on Thursday.

• • •

Court Maple Leaf

Court Maple Leaf, A.O.F., will hold a concert and dance after the quarterly meeting tomorrow night.

To Hold Social

Following up the established custom of a monthly social the Victoria Lodge No. 1, I.O.O.F., will hold a short business meeting on Monday night and then place themselves into the hands of the lodge orchestra, who, under the able leadership of Bro. A. Steer, will provide the members and friends with an evening of music and dancing.

In Aid of Solarium

The Brentwood Bay Concert Company is making arrangements for the holding of a "Frolic" on the evening of April 1 in aid of the Solarium at Mill Bay. The entire proceeds of the entertainment will be devoted to this cause. The "Frolic" will be held in the West Saanich Institute Hall at Brentwood.

Radio Club to Meet

The Victoria Radio Club will hold a meeting at the clubhouse on Dallas Road, Friday, April 1, at 8 p.m.

WHIRLDRY
ELECTRIC WASHER
Made by WINCHESTER Arms Co.
It's Wringerless!

It Washes
Blues
Rinses
and
Line Dries
Then Empties Itself!
Phone for a Demonstration In Your Home.

VICTORIA
Murphy Electric Co.
Phone 120
Oak Bay Hardware Co.
Phone 6933
C. W. Radio Co., Ltd.
Phone 3304

DUNCAN
Cowichan Merchants, Ltd.
NANAIMO
A. V. Watson Co.
CUMBERLAND
Cumberland Electric Lighting Co., Ltd.

Glasses Are So Conspicuous

That unless they are extremely well chosen and quite correct they may spoil the entire effect of your Spring costume.

Let me show you how your glasses may be inconspicuous, becoming and expressive of individuality.

Phone 8279 Gustav Sivertz 402 Pemberton Building
OPTOMETRIST AND OPTICIAN

Transcontinental trains
The IMPERIAL
LEAVES 9 P.M. DAILY FOR MONTREAL
Through sleeping car to Minneapolis St Paul & Chicago
TORONTO EXPRESS
LEAVES 8-30 A.M. DAILY
THROUGH TRAIN TO TORONTO
Standard sleeping and dining car equipment with compartment observation cars on all trains
THE WORLDS GREATEST TRAVEL SYSTEM
For further information apply to Wharf Ticket Office or City Ticket Office, 1102 Government Street. Canadian Pacific Express Travelers' Cheques Good the World Over.
Canadian Pacific Railway

ECONOMICALLY END GRAY HAIR

That gray hair at home for 50c. Use BROWNATONE, the last of vegetable origin. Harmless to hair, scalp or skin. One application gives permanent color. Unaffected by shampooing or other hair treatments. Buy BROWNATONE at drug and toilet counters, 50c. and $1.50. Any shade from two colors. For trial first, send 10c. The Kenton Pharmacal Co., 1037 Stearns Bldg., Windsor, Ont.

IRISH LINEN STORES
LIMITED
1017 Government St. One Store Only in Victoria Phone 3576

Seventeenth
Anniversary Sale

A steady increase has been a feature of our business during the past few years and this, too, in spite of local conditions, and this growth must of necessity be attributed to a host of satisfied customers

Oxford Shirtings, good quality, at, yard 45c
Stamped Pillow Slips, to embroider, at, pair, $1.50 and $1.00
Marcella Spreads, large size. Regular $10.50 and $8.50. Special at $8.50 and $6.50
Gents' Pure Linen Handkerchiefs at special price, per dozen $6.00 and $4.00
Down-Filled Comforters, 66 x 72. Regular $21.00 and $17.50. Special price, each, $19.50 and $14.50
Good Quality White and Colored Flannelette. Special at, per yard, 40¢, 25¢ and 20c
Pure Irish Linen Pillow Slips. Regular $3.95. Special, pair $2.50
Unbleached Linen Cloths, hard wearing; 54 x 68. Regular $3.75. Special $2.95
54 x 54. Regular $2.95. Special $2.50
Hemstitched Pillow Slips. Special at, per pair, $1.25, $1.00 and 90c
And 3 for $1.00
Cotton Filled Comforters, satin band in rose or blue; 66 x 72. Regular $5.95. Special $4.50
Colored Dress Linens, 36 inches wide. Guaranteed fast and fadeless. All shades at special, per yard 90c
Gents' Pure Linen Colored Bordered Handkerchiefs. Regular 50c. Special ..... 3 for $1.00

Only Four More Days Left
SOMMER'S GREAT PRE-INVENTORY SALE
Those Photos and Prints on Your Mantel, Etc.—BRING THEM IN NOW—They Are Getting Soiled

ALL SIZES—MANY DESIGNS AND FINISHES

STAND SWING FRAMES
All Sizes and Latest Finishes—A Few Examples:
Regular $3.50. Sale Price $1.65
Regular $4.50. Sale Price $2.10
Regular $5.25. Sale Price $2.65

FRAMES FOR THE WALL
From 4 x 6 to 22 x 28—In the Latest Finishes
Regular $1.00. Sale Price 48c
Regular $1.50. Sale Price 80c
Regular $2.50. Sale Price $1.20

ALL PRICES INCLUDE FITTING AND GLASS, WIRE AND EYES

JOS. SOMMER & SONS, LTD.
1012 Government Street Next Bank of Commerce

Prudence Says So

Meatless Menus Need Not Be Uninteresting—A Ginger Pudding for Dessert and a Recipe for Crispy Cookies

The meatless or almost-meatless menu seems to be gaining favor everywhere, it is adopted from a variety of motives by the housekeeper, but perhaps during the Lenten season, the difficulty of planning meat substitutes is even more of a task than ever. The following receipts may serve as guide posts along the way of agreeable economy and will lead to further pleasant discoveries:

• • •

Eggs a la Martin

Four eggs, four tablespoons grated cheese, one cup thin cream or milk, one teaspoon butter, one teaspoon flour and seasoning. Melt the butter, add the flour, stir well and pour in slowly the milk. Stir thoroughly, add cheese and when hot pour into a baking dish. Drop in carefully the eggs, place in the oven and serve as soon as the eggs are set.

Tasty Supper Dish

Boil four large onions until tender. Drain and add pepper, salt, butter the size of a walnut, and two ounces of grated cheese. Beat together over the fire until the cheese has melted, and serve very hot. This is delicious served on hot buttered toast, and it is an improvement if you let the onions come to the boil, then pour off the water, add fresh water and boil until tender. The strong onion taste is in this way overcome.

• • •

Potato and Onion Savory

Another useful onion dish is made with one and a half pounds of onions sliced finely, with two pounds of potatoes, also sliced. Put them in a baking dish, make a thin batter and pour over them and bake for an hour in a slow oven.

• • •

Chicken Puff

To use up left-over chicken try this recipe. Soak a cupful of soft breadcrumbs in a half cup of milk, add to this the yolks of three eggs, beaten light, two teaspoonsful of melted butter, two cupfuls of chopped chicken, an even teaspoonful of salt and a little pepper. Stir in the whites of the eggs, whipped stiff, and bake in a buttered pudding-dish. The oven should be of medium heat and the puff should bake slowly.

• • •

Ginger Pudding

A large cup of breadcrumbs, four tablespoons of flour, half a cup of chopped suet, two tablespoons of golden syrup, one teaspoon of baking powder, one teaspoon of ground ginger, the rind of a lemon and a little juice, a pinch of salt. Mix all together and steam for three hours or boil for two hours.

• • •

Sand Tarts

Two cups of sugar, one cup of butter, two eggs, three cups of flour, one teaspoon of baking powder. Cream the butter and sugar, add the beaten eggs, the flour and baking powder. Roll out very thin, brush with the white of an egg and sprinkle with white sugar. Press a raisin in the centre of each cookie and bake quickly.

Wash RAYON this safe way

RAYON is more sensitive to laundering than any other fabric—never wring it, never twist it, never rub it with cake soap. Rayon is most fragile when wet.

As you might expect, Rayon should be washed only in mild, pure Lux suds—dipping it gently up and down as you do silks.

Lever Brothers Limited Toronto

Oriental Home Children To Give Entertainment

Next Wednesday evening at eight o'clock the children of the United Church Oriental Home and school will give an entertainment at the Mission Hall, corner of Quadra and Pandora Streets. The chief items will be the exercises by the Japanese kindergarten children, Japanese chorus and duets and dialogues by Japanese girls, and Japanese instrumental solo on the koto, by Mrs. Narimoto. There will also be a piano solo and duet by Lily Washimoto and Miss Davis. The children taking part in the Japanese dialogue are the Misses Y. Nakasuji, Shinizu, N. Kuwata and E. Kanno.

Assisting artists will be Mrs. Victor Warsn, who will give a violin solo; Master Leighton Winter, vocal solo; and Miss Piercy, vocal solo.

W.B.A., Victoria Review No. 1

Victoria Review will hold a progressive five hundred party on Thursday at 8:30 p.m., in the Women's Institute, room 103, Union Building, View and Government Streets. The proceeds will go to the rally fund for the W.B.A. convention in Vancouver, May 17.

TURN HAIR DARK WITH SAGE TEA

The old-time mixture of Sage Tea and Sulphur for darkening gray, streaked and faded hair is grandmother's recipe, and folks are again using it to keep their hair a good, even color, which is quite sensible, as we are living in an age when a youthful appearance is of the greatest advantage.

Nowadays, though, we don't have the troublesome task of gathering the sage and the mussy mixing at home. All drug stores sell the ready-to-use product for only 75 cents. It is improved by the addition of other ingredients, called "Wyeth's Sage and Sulphur Compound." It is very popular because nobody can discover it has been applied. Simply moisten your comb or a soft brush with it and draw this through your hair, taking one small strand at a time; by morning the gray hair disappears, but what delights the ladies with Wyeth's Sage and Sulphur Compound, is that, besides beautifully darkening the hair after a few applications, it also produces that soft lustre and appearance of abundance which is so attractive. (Advt.)

With Pastor and People

TEMPLE SERVICE WILL BE HELD IN ROYAL VICTORIA

Dr. Clem Davies Will Preach on South America in Evening —Novelty at Morning Service

BAND CONCERT WILL COMMENCE AT 7 P.M.

Plans Complete for Fancy Fair at Armories — Easter Sunrise Service Is Being Arranged

Services at the City Temple continue to attract large numbers, and as a consequence, the experiment to house the congregation in the Capitol has resulted in many people for several Sundays being disappointed at not being able to secure a seat; a further disadvantage has been shown in the fact that the choir of the City Temple had to be considerably limited owing to the lesser size of the platform. For these and other reasons it has been decided by the Board of Management to return to the Royal Victoria for the services beginning today.

The City Temple Band has been rehearsing with assiduity and the full band under Mr. Charles Raine will be in the orchestra pit this evening, rendering the usual half hour prelude, and also leading the hymn-singing of the congregation.

Dr. Davies' "world messages," which have been attracting much attention, will be continued this evening, the theme being "South America." This follows two messages on China, one on India, and two on world relations at the present time. "Europe," "The Mastery of the Pacific," and "Africa, the Next Tinder Box of the World," will follow later as Sunday evening messages.

The band prelude programme from 7 p.m. to 7:30 p.m., follows: Offertory, "Invader" (Southwell); selection, "O Dry Those Tears"; chorus, "Kyrie and Gloria" (from Mozart's Twelfth Mass); selection, "La Poupee" (Ordran); march, "The Viking" (Lloyd).

The programme of music by the City Temple Choir, under the direction of Mr. Frederick Waddington, is as follows: Morning, "Comfort, O Lord, the Soul of Thy Servant" (Cambridge); evening, (1) Opening Sanctus, (2) anthem, "The Heavens Are Telling" (Haydn).

An unusual feature will characterize this morning's service at which Dr. Davies will deliver his message to the children, this day's title being "The Bread of Life." He will present a specially baked loaf of bread to all the children attending the service as a tangible token of the theme; a material illustration of a spiritual and mental truth.

Several Sundays ago Dr. Davies circulated among his congregation and Sunday School twenty-five cent pieces to be increased and returned either in money or material for the Fancy Fair, and there will be a basket to receive these offerings in the vestibule at both services today.

Plans have been completed for the mammoth Fancy Fair to be held under City Temple auspices at the Armories on Thursday, Friday and Saturday of this week. The festivities each day commence at 2 p.m., and carry on until 11 p.m. The Mayor and Mrs. Pendray will open the fair on the first day; Mr. Reginald Hayward, M.P.P., and Mr. B. C. Nicholas opening the fair on the second and third days respectively.

Advance announcement is being made of the fifth Easter sunrise service, to be held by the City Temple and Dr. Davies on Mount Tolmie, April 17, at 7 o'clock Easter Sunday morning.

SONG SERVICE AT EMMANUAL BAPTIST

Miss Annie Munro, Nurse-Missionary From India, to Address Gatherings This Week

The Rev. Henry Knox will conduct services today in the Emmanuel Baptist Church. The subject of his evening sermon will be "The Greatest Love Story." The choir will sing a Gospel hymn. The new hymnbook used last Sunday evening will be used regularly at the evening service. Those who attended the service last Sunday evening expressed their satisfaction with the change. At the close of the service this evening there will be a song service, when it is hoped many will remain for a period of happy fellowship.

At the hour of worship this morning the choir will render the anthem, "The Radiant Morn," by Woodward. There will be a sermon for the children. The theme of the sermon will be, "Sower, Seed and Soil."

Miss Annie Munro, a nurse-missionary, who has spent several years among the Savaras in India, and who is at present making a tour of the Baptist churches in Western Canada, will visit Victoria this week and address three gatherings.

She will reach the city this afternoon and take a needed rest for a few days at the home of her brother, Mr. J. B. Munro, 2714 Blackwood Avenue.

On Friday evening, April 1, Miss Munro will give an address at a Baptist Young Peoples' Rally, to take place in Emmanuel Church. Recently a city B.Y.P.U. was formed and for its first meeting an excellent programme has been arranged. The C.G.I.T. groups will attend and take part. On Sunday morning, April 3, Miss Munro will address the congregation at the Douglas Street Church. On the afternoon of the same day she will be the chief speaker at a Sunday School rally in the First Church. It it expected that Saanich, Shelbourne Street, Douglas Street, Emmanuel and First Church schools will be present.

Taking Precautions Against False Prophets

"You say you're the vicar. Well, as you can't be too careful of bogus calls, would you mind repeating the Collect for last Sunday?" —Humorist, London.

Christendom the World Over

A Weekly Review of Religious News

The Composite Book of Common Prayer, as the revision was called in the deliverance of the House of Bishops, is running the gauntlet of the various authorities. Suggested emendations made by Convocation were considered by the Bishops, who gave out the final revision on March 9. This will be voted upon by Convocation without more amendments next Tuesday. The next step will be taken July 4-8, by the Church Assembly, which represent pretty generally the laity as well as the clergy of the Church. Having passed the Assembly, the measure embodying the Book will come before Parliament in the Autumn. No change can be made by Parliament, the measure must be accepted or rejected in its entirety. Large demonstration of the Evangelicals were held in protest against what was claimed to be the Catholic features of the Book. In authorized statements, both of the Archbishops have given as their opinion that the majority of the people favor the revision.

Social Welfare in India

Prohibition of the horror of Juggernaut, in which devotees threw themselves underneath the heavy wheels of the idol car, prohibition of the immolation of widows in the rite of Sati and of the throwing of babies into the Ganges, are some of the reforms due, it is claimed, directly or indirectly to missionary activity and influence during the last fifty years. Child labor may not now be employed in factories or large plantations, nor can marriage be legalized under fourteen years of age. Remarriage of widows has been legalized and women have been given the franchise in several Presidencies. Outcasts generally are being legally recognized and the production and sale of opium have been abolished, though in the native states only restricted as yet. It is computed that every fourth Indian baby dies in the first year, and one person in every 400 is a leper. Of boys, one out of four can read, and of girls, one out of fifteen. Missionaries were pioneers in popular education, in scientific medicine and in industrial training. The Government census of 1921 showed that during the preceding ten years, while the whole population of India increased 1.2 per cent, the Christians increased 22.64 per cent, and now number about five millions.

Up and Down Canada

The peculiar situation that developed when the Bishop of London, on his visit to Canada last Summer, was not permitted to officiate at the wedding ceremony of his niece, on account of the marriage law of Ontario confining legal powers to resident clergyman, will not be repeated. The amended Marriage Act gives authority to British clergymen residing outside of Canada on application to the Provincial Secretary.

The Baptist Convention of Ontario and Quebec is applying to Parliament for power to regulate its membership, by excluding any church or congregation which is not working in harmony with the Convention. This action apparently grows out of the formation by Dr. T. T. Shields of what is termed the Regular Baptist Association, with separate missionary society and theological training school.

At the anniversary services in Winnipeg of the death of Archbishop Machray, first Primate of Canada, who was characterized by the preacher of the day as a typical Sir Galahad, it was stated that in the territory over which he became spiritual shepherd in 1865 there are now eleven dioces of the Church of England.

The "Breeches" and Other Bibles

"Then the eyes of them both were opened and they knew that they were naked, and they sewed figgee tree leaves together and made themselves breeches" is the translation of Genesis 3:7, as it appeared in the famous Bible published in 1578 and now known as the "Breeches Bible."

Among the fortunate possessors of this rare edition, according to The Edmonton Journal as reviewed in The Canadian Churchman, is Magistrate Emily F. Murphy, wife of a prominent clergyman and widely known by her pen name of "Janey Canuck." This edition was issued in the reign of Queen Elizabeth and was printed in Roman type. Other editions have achieved notoriety by typographical errors. In the "Printers' Bible," David is made to complain that 'printers' (princes) had persecuted him without cause. The astounding statement that "the unrighteous shall inherit the Kingdom of God" is found in the "Wicked Bible." In the "Treacles Bible" was substituted for "balm," the aforementioned sugary article. Of other quaint errors may be mentioned: "Blessed are the placemakers, for they shall be called the children of God"; "the parable of the vinegar" (vineyard); and "thou shalt not be afraid of bugges (bogies) by night."

Notable Items in Contemporary Religious Life

Regarded as visionary twenty years ago, the Hebrew language, which had died out of the common life of the Jews of Palestine, is rapidly becoming a living language again in the land of its ancient culture. It is now the common tongue of the Hebrew people there, the official language of instruction in the schools, the speech of the home and shop and playground. Dr. George Halpern, the World Zionist leader, as quoted in The New Outlook, considers this the most impressive accomplishment of the new Jewish life in Palestine. Of a total of 887,000 there are 158,000 Jews in their former homeland.

"Copec" is taking root in Europe. There is being established, at Zurich, at the instigation of the Stockholm Conference on Life and Work, an International Institute of Social Research, which is aimed to do from the distinctly Christian point of view what the Labour Bureau of the League of Nations has been doing as a branch of the League. The Institute will gather information in the various countries of Europe on social and industrial problems and study them in the light of Christian ethics in a strictly scientific method. In this way the Institute will offer guidance to the churches on social problems; by the expert knowledge it will secure and stimulate them to serious thought as well as earnest effort. Through a liaison officer the church organization will be in permanent contact with the International Labor Office at Geneva.

INTERESTING THEMES AT THE METROPOLITAN

Rev. Dr. Sipprell Refers Again to "The Christ of the Indian Road"

"Attempting the Impossible," and "What God Hath Joined Together Let No Man Put Asunder," are the morning and evening themes for Metropolitan pulpits today. Dr. Sipprell is convinced that Jesus Christ occupies the central place in human thinking today as never before, and that this is indicated by the wonderful interest the public has shown in "The Christ of the Indian Road," a little book written by the missionary, Dr. Stanley Jones, of India; as also in a brief poem, "The Hound of Heaven," by Francis Thompson.

Dr. Sipprell thinks that while in many avenues of life men are seeking to pass Jesus by, they are finding it impossible, and that in unexpected ways, as a doctrine, a charity, an inspiration, a world-welfare movement, Jesus is continually coming into the world, a fact of more significance to mankind than the doctrine of a Second Coming, advocated by so many. To hear the discussion of this continual advent of Jesus should prove of great value to all who would see the presence of God in human history. At the evening service Dr. Sipprell will show the necessary union between faith and works, creed and conduct, salvation and service, and that these are facts in Christian experience that becomes monstrous if one tries to live by one alone. They are but parts of one fundamental fact, and know no divorce.

Theosophical Society

Tonight, at 8 o'clock, the Victoria Independent Theosophical Society will hold a public meeting in their rooms, 101 Union Bank Building. The subject for consideration will be, "The Occultist, Eliphas Levi, on Death." The discussion of the subject is open to the public.

"Breadalbane" Passes as "The Little Church Around the Corner"

Dr. John Campbell, who has launched over 4,000 persons on the sea of matrimony, leaves famous residence for new bungalow—Pioneer Minister of Victoria has record of over half century of service.

By H. WYNDHAM THOMAS

Over half a century of service in the ministry has brought distinction in many ways to Rev. John Campbell, M.A., Ph.D., D.D., of Victoria, and in the history of Presbyterianism in Canada his name stands out as one of those rugged Scottish pioneers who have carried the banner of their faith in a new country in the face of difficulties, hardships and sufferings which would early have discouraged a less indomitable race.

In fifty-three years of service honors have been bestowed upon him on many occasions. In the City of Victoria, where he has lived for the past thirty-five years, the name of Dr. Campbell is almost a household word. From 1892 until 1917, a quarter of a century, he was minister of the First Presbyterian Church here.

Dr. Campbell will live forever in the memories of over 4,000 persons as the man who officiated at the most important ceremony in their lives. Probably no other minister in Canada has performed so many marriage ceremonies as has Dr. Campbell at his late residence, "Breadalbane."

The blacksmith of Gretna Green, famous through many years for his celebration of marriages at the little smithy just over the Scottish border, has his counterpart in Victoria. True, the parallel is not quite complete in that Victoria's celebrant is an ordained minister in the Presbyterian Church, but in the number of knots actually tied in a given period Dr. Campbell has nothing to fear from his compatriot of Gretna.

The position of the eighteenth century has gone the way of much that added romance to the marriage of those days, but his place has been taken by the more prosaic taxi-driver, members of which fraternity have, since ever there was a taxi in Victoria, been wont to size up the blushing pair who hired their vehicle, and without more ado deposit them at the front gate of "Breadalbane," Dr. Campbell's home on Fort Street.

Recalled With Affection

"Breadalbane," unfortunately, while still standing, has ceased to be the home of Dr. Campbell. The very name of the house has, through the years, come to be synonymous with Hymeneal rites, and it is undoubtedly recalled with affection by thousands of happily married couples throughout the United States and Canada as the spot where their union was consecrated. With advancing years, and the family grown up and flown, the necessity for smaller quarters was felt, and two weeks ago Dr. and Mrs. Campbell turned the key for the last time in their home of the past twenty-six years, and took up their residence in their new bungalow at the corner of St. Patrick and Windsor Streets, Oak Bay.

Born in Argyllshire, Scotland, in 1845, Dr. Campbell has, for the last three-quarters of a century, been a resident of Canada, coming to the Dominion with his parents at the age of six. The family settled originally in Ontario, north of Toronto, and it was in that Province that he was first ordained, twenty-three years after his arrival in Canada.

His career has not been exclusively clerical. In his earlier days he was a school teacher, later becoming an inspector of public schools. He was at one time on the staff of Bloomington University, Illinois, and became a member of their board of Examiners. Several magazines have published his writings, two of his best known contributions being "The Constitution of Canada," and "Responsible Government." In addition to minor degrees the Doctor holds his M.A., and Ph.D., but his crowning glory lay in the conferring upon him of the degree Doctor of Divinity, by Westminster Hall, the highest theological distinction obtainable on the American continent, and only granted in cases of conspicuous merit.

Local Associates

It was in 1892 that Dr. Campbell became identified with Victoria, coming to the city to take charge of the First Presbyterian Church. During the quarter of a century that he fulfilled this trust he voluntarily acted as superintendent of the Indian missions of the Presbyterian Church on Vancouver Island and the district surrounding Vancouver City, also as the head of the Presbyterian missions to Chinese throughout British Columbia. This contact with purely British Columbian problems undoubtedly contributed largely to the refreshingly intimate knowledge which he displays with regard to the affairs of the Province.

In 1917, after twenty-five years devoted to his congregation, he succumbed to the pervading martial atmosphere of the day, and resigned his pastorate to assume the chaplaincy of the 50th Battalion Gordon Highlanders of Canada, and the 16th Battalion Canadian Scottish.

It is eminently fitting that Dr. Campbell should have, at some period in his life, identified himself with the army, for he is a near relation of Lord Clyde, better known perhaps as Sir Colin Campbell, "The Saviour of India," whose splendid repulse of the Russians by the "Thin Red Line," in the Battle of Balaklava, and whose final relief of Lucknow in November, 1857, during the Indian Mutiny, are classed among the finest fighting traditions of the British nation. The very name of his late residence in Victoria, "Breadalbane," recalls the fact that the Campbells were dying for their country as far back in history as 1513, when the second Earl of Argyll, of which ducal house the Earls and Marquises of Breadalbane are a branch, and whose family name is Campbell, fell on the field of Flodden.

The fine fighting record of the family was ably sustained by Dr. Campbell's sons during the last war. All four of them were overseas. All of them were wounded at least once. One was in the Royal Flying Corps, one in the Canadian Engineers, one in the Machine Gun Battalion, and one enlisted with the American forces from San Francisco. In the doctor's cosy little book-lined study at his new bungalow hang two of his most prized possessions, a case containing the medals of one of his sons, and a caricature of the same son made by an artist who is now one of the most famous cartoonists in Europe.

Among the medals hangs the French Croix de Guerre, of which the doctor states, there is only one other on Vancouver Island.

His New Home

Dr. Campbell is justly proud of his new home, a delightful six-roomed stucco bungalow designed and constructed along the most modern English lines. Much care and thought has evidently been lavished upon its arrangement, and from its spotless kitchen, with every modern convenience, to the main bedroom it is a gem of architectural art.

The doctor's comfortable study, with its large open fireplace, forms an ideal repository for the dozen or more leather bound volumes which contain part of the records of his activities on behalf of others in the matrimonial field. In these are bound the declarations required by the authorities whenever a marriage takes place. Unfortunately their number is not complete, as some time ago a new form was compiled and the old volumes were called in.

The doctor does not remember even in round figures how many couples he has united, but a rough computation from these records places the records at well over 2,000, as stated above. They come from Seattle, from all States of the Union, and from all parts of the Dominion to be married by Dr. Campbell. Formerly "Breadalbane" was the Mecca of courting couples of the Coast, and it is safe to assume that so long as Dr. Campbell remains amongst us his sevices will be in demand no matter what his address, for he has become one of the linstitutions of Victoria.

ANNIVERSARY AT FAIRFIELD CHURCH

Services Will Commemorate Fifteenth Anniversary—Special Evening Music Arranged

Special services to commemorate the fifteenth anniversary of the beginning of the Fairfield Church will be held today. The work of the church was inaugurated in April, 1912, while in June of the same year the Rev. D. W. Ganton was appointed as the first minister. He was followed by Rev. S. Cook. In 1923 the Rev. John Robson became the incumbent, and in June, 1925, the present minister, Rev. R. W. Lee, was appointed as the minister of the Fairfield United Church. The first Sunday of his ministry was the first Sunday in the life of the United Church of Canada.

During the past year the great project of building the new edifice was carried to a successful completion, and since the opening of the new building there has been a steady growth.

The services today will be in keeping with the occasion. At 11 o'clock the Rev. W. A. Guy, of the Oak Bay Church, will preach, while Mrs. Georgina Watt will sing, "Jesus, Lover of My Soul." Tonight the minister, Rev. R. W. Lee, will preach, taking as his subject, "A Costly Wooing." Special musical arrangements have been made for this service. The musical programme is as follows: Duet, "The Shadow of the Evening Hours" (Briggs), Mrs. G. Watt and F. Rowley; solo, "Beyond the Shadows" (White), Mrs. W. Grant; male chorus, "When I Survey"; duet, "Hold Thou My Hand," Mrs. Watt and F. Rowley; anthem, "Blessed Is the Nation."

Church Briefs

Spiritual Church

Mrs. Florence Wiffen will be the speaker at the First Spiritual Church, 720 Fort Street, this evening at 7:30 o'clock. The usual healing meeting will be held on Tuesday at 8 p.m.

* * *

Saanich Services

Anglican Church services for today will be: St. Stephen's, Mount Newton: Holy Communion at 8:30 a.m., and Evensong at 7 p.m. St. Mary's, Saanichton, 11 a.m. Institute Hall, Brentwood, 3 p.m.

* * *

New Thought Temple

Today, at the New Thought Temple, Dr. A. F. Barton will speak at both services. At 11 a.m. he will speak on "What Think Ye of Christ," and at 7:30 p.m. his topic will be "Winning the Peace." Dr. Barton will give another of his health lectures in the Temple on Wednesday night at 8 o'clock, his subject being "Stories Told by the Eyes."

* * *

British Israelites

The Victoria British Israel Association will meet on Tuesday evening at 8 o'clock in the King's Hall, 571 Yates Street. Mr. E. E. Richards will give an address on Haggai, 2 to 7, "I Will Shake All Nations and the Desire of All Nations Shall Come."

* * *

St. Paul's Presbyterian

An evangelistic service will be held in St. Paul's Presbyterian Church, Victoria West, today. The minister, Rev. J. S. Patterson, will preach at both services. There will be special singing at the evening service by Miss Jean MacGowan and Mr. Frank Woodman. The song service starts at 7:15 p.m. The Sunday School is held at 2:30 p.m.

* * *

Spiritual Mission

The Progressive Spiritual Mission will conduct anniversary services of modern Spiritualism at the Sons of England Hall, 1216 Broad Street, today. The speaker at both services will be Dr. Mabel Green, of Seattle. At 3 p.m. a memorial service will be held in honor of the pioneers and workers of the last fifty years. The soloists will be Mrs. Gould and Miss M. Grahame. The subject of the 7:30 p.m. service is "A Review of the Part that Spiritualism has Taken in World Progress." Mr. Fanthorpe and Miss M. Grahame will be the soloists at the evening service.

Seizing His Chance

Chemist: Now, when you take your wife's temperature, she must place the thermometer under her tongue and keep her mouth closed for two minutes.

Husband: Have you one that takes a little longer?

Candidates Sunday Will Be Observed By Salvation Army

Commandant and Mrs. Jones will lead the meetings today at the Salvation Army citadel, Broad Street. As today is being observed as "Candidates Sunday" throughout Western Canada, those who are preparing to enter the Winnipeg Training Garrison this year will assist the officers in the meetings. Knee Drill will be held at 7 a.m., Holiness Meeting at 11 a.m., Praise Meeting at 3:15 p.m., and Salvation Meeting at 7:15 p.m. Sunday School commences at 2 p.m., and new scholars are always welcome.

Next Saturday night, Colonel Miller, chief secretary for Western Canada, will be welcomed at the citadel, and will lead the week-end meetings. He will be accompanied by Brigadier Layman, Divisional Commander for British Columbia.

LENTEN SERMONS AT ST. JOHN'S

REV. A. P. CHADWICK WILL GIVE FOUR ADDRESSES ON "THE CHARACTER OF THE CHRIST"

Organ Recital Will Precede Evening Service—Two Meetings to Be Held During the Week

Rev. F. A. P. Chadwick is to continue his series of Lenten sermons at St John's Church today, taking as his subject, in the morning the fourth address on "The Character of the Christ."

In the evening Rev. Mr. Chadwick will preach on "Great Messages from Genesis," his subject being "Israel and His Journeylings."

An organ recital will be given by Mr. G. Jennings Burnett before the evening service. The recital will commence at 7:10 p.m.

During the week there will be two special Lenten services at St. John's, one on Wednesday evening at 8 o'clock, when the Dean of Columbia will be the preacher, and the other on Friday evening, when an illustrated service will be given in the schoolroom, commencing at 7:30 o'clock.

Rev. Cecil B. Price Accepts New Charge

VANCOUVER, March 26.—The announcement that Rev. Cecil B. Price, assistant rector of Christ Church, has accepted the call to the rectorship of St. Phillip's Church, Dunbar Heights, is being received in Anglican Church circles with much interest. Mr. Price has made a wide circle of friends since he came to Vancouver in 1925, to be assistant at Christ Church. He has special charge over the young people's work at Christ Church.

Rev. Mr. Price was born in Ireland and was educated at Fettes College, Edinburgh and Trinity Colleges and is a Dublin M.A., and has a theological diploma. He was ordained in Ireland in 1910. In 1913 he came to Canada and was rector of the Anglican Church at Swan River, Manitoba, for nine years. From 1918 to 1922 he was rural dean of Dauphin, Manitoba. In 1923, Mr. Price made a trip around the world, spending some time at Canadian missions in Japan and China and working in Ceylon. On this trip he visited Egypt and Palestine.

Lenten Services

The Church of England midday Lenten services in the King's Hall, Yates Street, during the present week, will be conducted by the following clergy: Monday, Rev. Dean Quainton; Tuesday, Rev. H. F. Archbold, Thursday, Rev. H. V. Hitchcox; Friday, Rev. A. E. deL. Nunns, at 12:05 to 12:25 p.m. each day.

To Hold Concert

A concert will be given in Garden City United Church by the Welsh Choral Society, on Tuesday, the programme to be as follows: Pianoforte solos by Miss H. E. Bird, A.R.C.M.; duets by Williams little tots, and also by Mrs. J. C. Williams and J. M. Thomas; recitations by the Misses Gladys Kitsey, Celia Lewis and H. Tamsas; solos by Mrs. J. C. Williams and Miss May Lewis; selection by Welsh Juvenile Choristers, selection by Welsh Society's Glee Party; Welsh National Anthem and "God Save the King." W. P. Jeune will be chairman and Mrs. Mason accompanist, with J. Jones as conductor.

DEAN CONTINUES LENTEN SERMONS

SPECIAL LENTEN SERVICE FOR CHILDREN IN CATHEDRAL THIS AFTERNOON

Special Music Arranged in Keeping With Beethoven Centenary—Friday Evening Meeting

At this evening's service in Christ Church Cathedral, Dean Quainton will preach on the subject, "Why I Believe that Both the Bible and Shakespeare are in Their Measure Both Inspired."

This is one of a series of Lenten sermons being delivered by the Dean of Columbia during Lent. The Dean will also preach at the 11 o'clock service. A Lenten service for children will be held at 3 p.m. in the Cathedral.

The address at the mid-week service on Wednesday evening will be given by the Rev. F. A. P. Chadwick, whose subject is "The Practice of Prayer." On Friday evening the Dean's Bible Class on St. Mark's Gospel will meet in the Memorial Hall at 8 o'clock, followed by Miss Dalton's class on, "Modern Sunday School Methods," at 9 p.m.

In keeping with the Beethoven Centenary, which is now being commemorated the world over, special music, selected from the works of the great master, will be rendered at both services today as follows:

"Andante," Op. 14, No. 2, "Romance in G," violin solo by Francis Grattan; anthem, "The Heavens Resound," Psalm No. 123, Beethoven; "Adagio," from "Moonlight Sonata"; March Funebre," Op. 26; Vesper hymn.

CHEMAINUS CHOIR ENTERING FESTIVAL

Will Compete Against First United Church Choir in Intermediate Class—Has Forty Voices

The Chemainus Musical Society, which will compete against First United Church choir of this city in the intermediate choir class at the forthcoming musical festival to be held here April 21, 22 and 23, while a comparatively young organization, having been in existence only two years, is expected to provide stiff opposition and extend the Victoria choir to its best efforts in order to win the Kiwanis Club shield. While the First Church choir has had considerable festival experience, the appearance of the up-Island choir has added particular interest to the competition in this class.

Chemainus Musical Society was first organized as a male voice choir, but quickly encountering the universal difficulty of scarcity of first tenors, has today developed into a choir of forty mixed voices. The genuine enthusiasm of its membership is best proven by the fact that it is continually adding to its number, and that from a total population of scarcely seven hundred. Anyone who has had to do with the development of music is well aware of the temperamental waves which must be overcome if harmony, in its fullest sense, is to prevail, and one has but to observe the society at practice—practice which, by the way, several members regularly travel miles to attend—to appreciate the wholesome unity of purpose in its ranks.

Perhaps this happy condition is due in no small part to the society's talented leader, Mr. W. M. Allester, whose musical career has been wide and varied. A violinist of exceptional ability, he began his training as a pupil of Prof. Pleyell Powell, of London, England. In the past five years his activities have included the organization and leadership of the Ladysmith Male Voice Choir and the Vernon Symphony Orchestra, which latter he conducted for three years, previous to which he was bass soloist in the Brandon, Man., Anglican Church.

To date the society has given four public performances, one in Duncan and Ladysmith and two in in Chemainus. Its appearances, particularly at home, have been received with flattering enthusiasm and another local concert is now being looked forward to by music lovers throughout the district. On each occasion the vocal programme has been supplemented by a twelve-piece orchestra, adding no little effect and variety.

Mr. E. Scholes is chairman of the executive committee, while Miss E. Payne is librarian.

CITY TEMPLE

Clem Davies, D.D., Pastor

At the Royal

11 A. M.

"Social Responsibilities"

Choir Music, Anthem, "Comfort, O Lord, the Soul of Thy Servant" (Cambridge)

Dr Davies to the Children on "The Bread of Life" A Loaf of Bread Will Be Presented to Each Child

Talent Money or Material Will Be Received in the Vestibule

Night, Special Musical Features

Temple Band in Full Strength Renders From 7 to 7:30 the Following Programme, Don't Miss It! Offertory, "Invader" (Southwell); Selection, "O Dry Those Tears"; Chorus, "Kyrie and Gloria" (Mozart); Selection, "La Poupee" (Ordrant); March, "The Viking" (Lloyd). Direction Chas. Raine.

TEMPLE CHOIR—(1) Opening Sanctus, (2) Anthem, "The Heavens Are Telling" (Haydn)

WORLD SERIES SERMONS

Dr. Davies on

"South America"

One of the Most Fascinating of the World's Continents

Come and Enjoy the Musical, Mental and Spiritual Thrill

Not on the Air Sunday

"WHERE RELIGION CHEERS"

NEWS OF THE SPORTING WORLD

O. B. Allan Cup Final Will Be Played Here

Ex-High United Defeat Nanaimo Owls 2-1 to Win Semi-Final Round—Locals Play First Half With Nine Men and Put Up Great Defensive Battle—Winners Achieve Much-Longed-For Success

Soccer fans of this city will be given a chance to witness the final of the O. B. Allan Cup, emblematic of the junior soccer championship of the Province when the Mainland champions and Ex-High United meet here at a date to be announced later.

Yesterday the ex-students brought long desired honors to local soccer circles when they disposed of the visiting Nanaimo Owls in a semi-final game at the Royal Athletic Park by 2-1. This achievement is something of which they may be justly proud, seeing that for a number of years local teams have found the Up-Islanders too strong for them.

The winners, who are playing their first year in local circles, are creating somewhat of a sensation, and their victory yesterday rates them as dangerous contenders for the Provincial championship.

The commencement of the game saw the locals playing with nine men, Hume and Mearns being absent from the line-up, while the visitors had a full team. This half of the match saw the winners displaying one of the cleverest defensive games witnessed here for a long time, and although the Nanaimo forwards staged many dangerous attacks on their goal, they withstood the onslaught like veterans.

The winners took full advantage of their oportunity and played a hard game, but they found Ruttan, who was guarding the local net, a staunch defender and their well-aimed shots were turned aside.

Thirty minutes of play had passed when Wyles found the net with a well-placed low shot after a few wild shots over the bar. This concluded the scoring for the first half of the game, to give the Nanaimo Owls a 1-0 lead at the rest interval.

Almost immediately after the sounding of the halftime whistle, Hume and Mearns arrived on the scene, amidst loud applause from the fans, the majority of whom were pulling for the locals.

The second half of the game, with the teams at full strength, was productive of many interesting plays. The locals went on the offensive and Godwin, centre half for the winners, sent in a high shot, but Sandland was safe. The Ex-High United forced two corners in quick succession, but the opposing fullbacks cleared the situation.

Bissell, playing centre forward for the locals, brought the crowd to their toes when he planted the leather in the corner of the net for the equalizing tally.

Play for the next twenty minutes favored the eventual winners and three corners were forced, but to no material advantage.

Cleveland, of the Ex-High United, registered the goal that gave his team the victory when he rushed the play after Bissell made a fine opening. The visiting goalie made a good effort to save, and in doing so left his goal, giving Cleveland an empty net in which to plant the ball.

From the kick-off the visitors looked dangerous and the local defence was worked hard to prevent any score. Several good opportunities were missed by overeagerness to equalize, with the visitors skying the ball over the crossbar with an open goal at their mercy.

The visitors, who were a much heavier and older team than the locals, were perhaps a little faster on the ball, but they evidently missed their opportunity of winning the game in the first half when the Ex-High United were playing two men short.

Dave Swan refereed, and the teams were:

Ex-High United—Ruttan; White and Hume; Gibbard, Godwin (capt.) and Clark; Thorne, Stafford, Bissell, Cleveland and Mearns.

Nanaimo Owls—Sandland; Wilson and McCourt; Wallace, Rees and Cameron; Miller, Myles, Jackson, Watson and Booth.

ANOTHER TITLE COMES TO BOBBY

OPEN GOLF CHAMPION OF BRITAIN AND UNITED STATES WINS AT ATLANTA

Leads Field by Eight Strokes—Johnny Farrell and John Golden Will Play Off for Second

ATLANTA, Ga., March 26.—Bobby Jones, open golf champion of the United States and Great Britain won another title today when he captured the southern open at Eastlake Country Club, his home course. He played the 72 holes in 281, eight strokes ahead of Johnny Farrell, New York, and John Golden, Paterson, N.J., who tied for second place and the $4,000 money awarded for the leading professional. They had scores of 289.

Tournament officials announced that the first and second money awards would be divided between the two pros but the players later obtained permission to play off an 18-hole match for first money, over the Eastlake course Monday afternoon, the loser to take second money of $1,750.

Bowling Results on Arcade Alleys

The Eagles soared to victory over the visiting James Island bowlers in a City League bowling fixture rolled on the Arcade Alleys last night, by taking three games.

The scores follow:

James Island

W. Bond	137	140	147— 424
J. Ford	131	163	123— 417
W. Rivers	158	169	182— 509
J. Thompson	149	158	128— 435
R. Lynch	190	138	144— 472
	765	768	724—2257

Eagles

W. Fairall	133	169	156— 458
F. Moore	170	193	173— 536
R. Bell	177	177	162— 516
H. Moulton	..	..	158— 158
H. Potts	134	134	.. — 268
A. Wilcox	174	129	133— 436
	788	802	782—2372

Kelowna Girls Win Honors of Interior

KAMLOOPS, March 26.—Kamloops senior B girls dropped the Interior basketball championship to Kelowna last night when they failed to overcome a lead of twelve points garnered by the Orchard City quintette in the first game of the series. They won last night's battle 18-12. Kamloops intermediate B squad made it a double victory for home teams, taking a Kelowna five into camp, 29-12.

France Makes Clean Sweep of America's Net Championships

NEW YORK, March 26.—France completed her sweep of the American indoor tennis championships today when Jean Borotra conquered his countryman, Jacques Brugnon, for singles title, 6-2, 6-4, 6-3, after they paired to win the doubles crown, by defeating Frank Hunter and Dr. George King, of New York, 7-5, 6-3, 6-3, in the finals of the national tennis tournament.

Boo Is Winner of Louisiana Derby

NEW ORLEANS, March 26.—Boo, E. R. Bradley's successor to the many famous B's of the idle Hour Farm, which have run before him, upheld the stable's name here this afternoon by winning the $15,000 Louisiana Derby by a length and a half over Fred, Jr., his nearest competitor.

The winner's time for the mile and an eighth was 1:51 4-5, three-fifths of a second slower than the track record set by Ragenbaggage last year.

GRASS HOCKEY CLUBS DIVIDE THE HONORS

Victoria Wins A Teams' Game by 7 to 2—Duncan B Team Wins by 7 to 5

Grass hockey honors were divided yesterday between the Victoria and Duncan teams. Playing on the Oak Bay ground the Victoria A team won from the Duncan A team by seven goals to two, after having obtained a half-time advantage of five to nil. Duncan finished strongly and each side scored twice in the second half.

Parr scored three of the winners' goals, Williams two and Hodgson two.

At Duncan the home B team won from the Victoria visitors by seven to five. Once more Duncan proved their worth as good finishers as the Victoria team was leading at half-time by four to two. Staples played an excellent game for Duncan, scoring four goals. McIlain scored one, Miss Geoghegan one and Miss Lyon one, while for Victoria Winsby scored three, and Muncy and Miss McConnan one each.

Herb Pennock Signs

NEW YORK, March 26.—Herb Pennock, star Yankee southpaw, has deserted the ranks of the holdouts and signed a three-years' contract. The Evening Post says today in a dispatch from St. Petersburg, Fla.

Undefeated "Wonders" in Final Struggle

The Toronto Varsity Grads just before they boarded the train to Vancouver for the Allan Cup finals with Fort William. From left to right they are: Coach Conn Smythe; trainer, Joe Carruthers; "Stuffy" Mueller, goal; Frank Fisher, manager of the team during the trip; Ken Lash, manager who is unable to accompany them; Dave Trottier, forward; Ross Taylor, defence; Joe Sullivan, goal; and Bert Plaxton, forward. Charley Delahey, Hugh Plaxton, Frank Sullivan and Lou Hudson are not in the picture. Lou Hudson had to break the record of Charley Paddock to catch the train.

Heyland Rugby Cup Is Won By Oak Bay Wanderers XV

Victory in Yesterday's Intermediate League Match by One-Point Margin Over Victoria College Decides the Issue

A thrilling rally in the dying moments of the game at the Willows Park yesterday afternoon gave the Wanderers Rugby team a 10-9 victory over the Victoria College, and, in addition, possession of the Heyland Cup and the championship of the City Intermediate League.

The Wanderers trailed behind the College until the last five minutes of the game. Then, with a 9-0 defeat staring them in the face, they rushed over two tries in quick succession, and, converting each, emerged victorious with one point to the good.

McIlmoyle opened the scoring for the College with a fine field goal early in the game. Play thereafter remained in centre field for some minutes until the College three-quarters made a powerful thrust into the Wanderer twenty-five. With a series of kicks the defenders fought their way back to centre field. Again the College threes attacked. Their run was stopped but a Wanderer back, in trying to clear with a punt, kicked the ball a distance of only a few feet into Brynjolfson's arms and the latter plunged over near the goal posts for the Collegians' second score. Mearns had little difficulty in converting.

Two Fine Attempts

After the kick-off Harrison circled the College left with a fast run and was stopped when about fifteen yards from the goal line. Harrison again secured the ball after a scrum and plunged over the College line only to lose the leather which the defence promptly touched down. Wilson's twenty-five kick rolled into touch well within the Wanderer twenty-five area. The College were still attacking when the whistle blew for half-time.

The Collegians resumed the offensive in the second half. Brynjolfson found touch near the Wanderer twenty-five. The College threes, who were dominant throughout the game, attacked on the right wing, but the defending fullback managed to clear safely. The Wanderer pack then dribbled up the left side-line, but the Collegians countered with a three-quarter rush. When their thrust was stopped near the goal posts the Wanderers advanced with a series of punts to the College twenty-five.

The students' defence was sound and the play was soon forced down the field again. A free kick was awarded against the College and Ruttan punted the ball over their line, forcing the defenders to touch down. Given another free kick shortly afterwards, Ruttan narrowly missed scoring. Then the College forced the play back to centre.

The Collegians now began to weaken. They started a forward rush, but were repulsed.

A Thrilling Finish

Then in an exchange of punts they lost ground. Then they crumbled before a Wanderer dribbling offensive. At last Mearns ended the offensive with a kick to touch from his own twenty-five. Slowly the Collegians forced the play toward centre. But Ruttan stopped the movement with a high punt to a point near the College corner flag. From a scrum there, Robinson picked up the ball and plunged over near the flag for the Wanderers' first score. Ruttan converted with a beautiful kick.

With the score 9-5 against them and only about four minutes of play remaining, the Wanderers staged a desperate attack, thrusting into the College twenty-five again. From a scrum the ball was snapped back to Harrison who, with a fine burst of speed, threaded the College defence for the second Wanderer try.

The game depended now on Robinson's attempt to convert. But the kick was an easy one and Robinson made no mistake, sending the ball hurtling squarely through the goal posts.

Stung into action, the College rallied and forced the play back into Wanderer territory. But the rally came too late. The final whistle blew before they reached the Wanderer twenty-five.

Ben MacMillan refereed, and the teams were as follows:

College—Chapman, Mearns, Hume, Shaw, Crawford, Little, McIlmoyle, Locke, Brynjolfson, Knott, Johnson, McMurchie, Player, Wilson, Galiskill.

Wanderers—Osler, Farrar, Henderson, Diespecker, Ruttan, Parfitt, Robinson, Russell, Husband, E. Wilson, Crane, Forbes, Harrison, D. Wilson and Harmon.

First Round Results In Darcus Cup Golf At the Uplands Club

The first round of the ladies' medal competition at Uplands Golf Club for the Darcus Cup was played yesterday with the following results:

	Hcp.	Net.
Miss Angus	33	72
Mrs. Semple	28	77
Mrs. Wilding	15	78
Mrs. Challoner	32	78
Miss Grant	36	79
Mrs. Unsworth	36	79
Mrs. Boyd	16	80
Mrs. Pocock	13	81
Miss Hiscocks	36	82
Miss Cass	27	83
Miss M. Fraser	27	83
Mrs. Geiger	23	84
Mrs. Tanner	26	85
Mrs. Sanders	20	87
Mrs. Macfarlane	27	89
Mrs. Ellis	28	89
Mrs. C. Eve	26	89
Miss Wolfenden	34	91
Mrs. Hepburn	24	91
Mrs. Nickson	25	91
Miss K. Fraser	28	96
Mrs. McDonald	36	111

The second round will be played next Saturday and the third and final round the following Saturday.

Win Milburn Cup

PRINCE RUPERT, March 26.—The Maple Leaf basketball team of Prince Rupert by defeating Smithers in the latter town last night became champions of Northern British Columbia, and winners of the Milburn Cup.

Esquimalt to Meet Victoria West in Jackson Cup Final

WORD has been received by Charles V. Milton, president of the L.I.F.A., from the B.C.F.A. in Vancouver that Esquimalt and the Victoria Wests must meet in the final of the Jackson Cup.

The game in which the City eleven defeated the Greenshirts has been awarded to the defeated club by the soccer heads on the Mainland.

The Lower Island Football Association is dissatisfied with this decision and intends to call a meeting in the early part of the week, according to the president.

Crusaders Beaten

NANAIMO, March 26.—In the semi-final for the Provincial basketball championship played in the local gymnasium tonight, Nanaimo senior B team defeated Vancouver Crusaders by 20 points to 9 and thus earned the right to enter in the final of the senior B series with Kelowna.

CANZONERI DRAWS WITH BUD TAYLOR

CHICAGO, March 26.—Bud Taylor, Terre Haute, and Tony Canzoneri, New York, battled to a fierce draw in a ten-round bout which generally was accepted as for the bantamweight championship here tonight. The decision was received with cheers mingled with a chorus of boos as the crowd evidently favored Taylor. Canzoneri exchanged punch for punch with Taylor, refusing to back ground under Taylor's whirlwind assault.

Midweek Soccer Teams To Meet in Cup Final

Rennie & Taylors and the Tillicums midweek soccer elevens will clash at the Royal Athletic Park on Wednesday in the final of the Rennie & Taylor knock-out series.

The Bakers gained the right to meet the clubmen by their 3-0 victory over the Hudson's Bay, while the Tillicums defeated the Navy 3-2 in an overtime game. With rival squads at full strength this should prove to be a very interesting game.

The kick-off is announced for 3 o'clock.

Badminton Cancelled

CUMBERLAND, March 26.—Much disappointment is being expressed in this district over the fact that it has been found necessary to postpone indefinitely the proposed visit of Provincial and Dominion badminton stars to the Royston Pavilion.

Hold Barnard Cup for Ninth Successive Year

J.B.A.A. Rugby Team Clinched Championship When They Inflicted Defeat on Navy at Willows Yesterday by Five Points to Nothing—Is Last Successful Push After Uphill Battle for Honors

For the ninth successive year the J.B.A.A. Rugby team have won the Barnard Cup and the championship of the Senior City League by virtue of their 5-0 victory over the Navy fifteen yesterday at the Willows Park.

This remarkable record was achieved by the oarsmen only after an uphill battle this year. At the beginning of the season the Bays showed slight signs of weakness. Some predicted rather freely that the Rugby monarchs' throne was tottering. But this did not last for long. The Bays eventually hit their stride and before yesterday afternoon's match were but one point behind the Pirates in the league standing.

Had the Navy won yesterday's game the Bays' long reign would have ended and the crown would have passed to the Pirates.

But Manager "Bob" MacInnes, of the Bays, fielded the most powerful fifteen he could muster. Though the Navy put up a gallant fight in spite of the fact that they knew their chances for the championship had passed, they crumbled before the Bay thrusts in the first half of the game. And now Manager "Bob" MacInnes is smiling under a shower of congratulations on having guided his team to their ninth consecutive championship.

Clean-Cut Victory

The Bay victory was clean-cut. The oarsmen were superior in both scrum and back division.

After the play had lingered in centre field for several minutes the Bays launched a three-quarter attack. Caviness and the redoubtable "Cotton" Brynjolfson, an outstanding player throughout the game, thrust deep into Navy territory. The latter passed to Carlisle, who dived for the line, but was stopped and lost the ball a few feet out.

The Navy brought the ball back to centre with a free kick. Walls came around the blind side of a scrum and penetrated into the Navy twenty-five. The Navy threes broke away but Goodacre pulled Putman down at centre. After an exchange of kicks the Bays' threes again swung into action and Webster and Walls carried the ball to within ten yeards of the Navy line. After the scrum Watson thrust to within one yard of the line. The Navy dribbled out a short distance. Peden led a counter dribble over the goal line, but Putman picked the ball from his feet and touched down for the Sailors.

Again the Bay threes attacked but Brynjolfson's pass to Goodacre was low and the offensive was halted. The Navy dribbled out towards centre. Brynjolfson kicked over the line and forced Robinson to touch down for the Navy. After the kick-off Jack MacDonald lunged forward. Three of the Navy defenders hurled him back a yard from the goal line. From a scrum Peden secured the ball and plunged over the line for the only try of the game. Brynjolfson converted.

A Naval Attack

The Navy settled. Putman took a free kick but his drop at goal failed. Goodacre cleared with a kick to touch near centre field. The Bays' threes swept down the field, Christie and Goodacre carrying the ball into the Navy twenty-five. Putman brought the ball back to centre field. Then the Navy forwards thrust to within five yards of the Bay line. Here Walls marked a low punt and following the kick the Bays pressed back to centre. Webster advanced in a splendid solo rush and Walls carried the ball over the Navy line. A five-yard scrum was ordered. Webster and Walls again combined in a spirited rush but were again held up by hard tackling. Then the Bays' threes thundered down on the right flank, Caviness passing to Walls, and the latter going into touch near the corner flag. The whistle blew then for half-time.

The Bays pressed after play began again. Brynjolfson tried to convert a free kick. Pemberton made a move to block the ball and touched it with his hand. Brynjolfson was given a second free kick but missed by inches. Stagg relieved the pressure with a splendid dash to centre field. Hall led the Navy forwards to within four yards of the Bay line. Goodacre cleared. The Bays attacked again. Their threes penetrated Navy territory, with Christie and Caviness carrying the ball. Again the Bays' threes swept forward but Walls was stopped when five yards out. Stagg relieved again. Bay three-quarters thrust into the righthand corner of the field, Caviness and MacLean making an opening for Watson, who plunged over the line. A five-yard scrum was ordered and the Navy dribbled back to the twenty-five-yard line.

Fruitless Efforts

Christie made an opening for Brynjolfson, who attempted a field goal. The Navy fought their way back to centre field. MacDonald and Carlisle replied with a dribbling attack. Webster broke through the ruck, but was hauled down from behind when a few yards out from the line. By a series of kicks the Navy won their way to centre field. Slowly they forced their way down the field, ending their rush with a punt that Frampton caught behind his goal line and returned to touch. From the line-out the Navy forwards made a final powerful thrust which Mawhood ended with a kick to touch a few moments before the final whistle.

Wally Brynjolfson refereed and the teams were:

J. B. A. A.—Frampton, Christie, Walls, Caviness, Webster, Brynjolfson, McMillan, Goodacre, MacLean, McDonald, Carlisle, Peden, Watson, Mawhood and Dawson.

Navy—Robinson, Stagg, Freeman, McIntosh, Putman, Exelby, Quinn, Pemberton, Chapman, Wood, Jordan, Sweenan, Hall, Gould, Rundock and Graham.

TACOMA ATHLETES WIN FROM B. C. VARSITY

Score 75 to 54 Against Home Team in First Such Meet Held in Vancouver

VANCOUVER, March 26.—Eight versatile athletes from the College of Puget Sound, Tacoma, defeated University of British Columbia track men by a score of 72 to 54 here this evening in the first intercollegiate track meet ever held in Vancouver.

It was a good meet for so early in the season, but neither team made any startling performances, the athletes being somewhat below mid-season form. Tatum, of Puget Sound, and McIntyre, British Columbia, however, provided a thrill when they battled it out in the 440, in which the winner, the visiting athlete, was clocked at 52 3-5 seconds.

The men from Tacoma proved themselves better than the British Columbia boys in the all-around clash, every man competing in two or more events. Their second and third places, together with a fair share of firsts, gave them a comfortable margin, although British Columbia at one time was fifteen points ahead.

B.C. Wins Features

The Varsity men were not outclassed, however, capturing the 100 yards and the mile, the feature events.

Burgess gained first glory for the home team when he galloped away with the 100 yards in 10 9-10 seconds. Darrow, of Puget Sound, gave the British Columbia star a fight in both the 100 and 220 and just failed to place first in both events.

The first serious reverse for the locals came early in the day when Tatum, of the College, outraced McIntyre in the 440.

The Puget Sound man accomplished almost the same feat in the half mile when he let McWilliams lead the way for almost [illegible] forged ahead in the final spurt. The time for the 880 was [illegible]

While Selby ran away with the one-mile in 4:48, he used up much of his strength in that race and could not meet Fasset in the two-mile. This event also went to Puget Sound, Fasset wear the distance in 10 minutes 15 seconds.

Although beaten in both sprints Darrow won the pole vault at 10 feet 2 inches.

Stewart got a second place in the low hurdles, but Puget Sound also took this event as well as the high hurdles.

Win Broad Jump

British Columbia won the broad jump, Shields doing the honors with a jump of more than 19 feet. In the high jump, however, Hatfield and King, tied for second place, were forced to admit defeat to Tatum, who won at 5 feet 7 inches. In the discus and shot put Gernaro, of Puget Sound, trimmed the local men, and Darrow, of the same college, took the javelin throw.

British Columbia's team, Burgess, McWilliams, Motley and Brown, won the relay race in 3.44.

Cambridge Wins Sports With Nine Points to Two

LONDON, March 26.—Lord David Burghley, Cambridge University titled timber topper, starred in a sweeping victory over Oxford in the annual track meet at the Queen's Club today. The Cambridge captain, who is going to the United States in April for the Penn relays, won both the hurdle events for the third consecutive year. Oxford captured only two of the eleven events contested.

As only first place is counted in the meet, Cambridge's point score was nine and Oxford's two.

Robert L. Hyatt, former Harvard athlete, appearing for the last time against Cambridge, won the pole vault for Oxford for the third consecutive year.

J. W. J. Rinkel, of Cambridge, won the century and quarter-mile dashes. The performances of the team were considered good in view of the rainy weather.

Summary

100 yards—J. W. J. Rinkel, Cambridge, first; Bayes M. Horton (Yale), Oxford, second. Time, 10 seconds.

Half-mile—H. L. Elvin, Cambridge, first; B. G. White, Oxford, second. Time, 2 minutes, 1 second.

100-yard high hurdles—Lord David Burghley, Cambridge, first; G. Weightman Smith, Cambridge, second. Time, 15½ seconds.

Shotput—R. L. Rowland, Cambridge, first, Robert L. Hyatt (Harvard), Oxford, second. Distance, 42 feet 2 inches.

Broad jump—V. B. Powell, Cambridge, first; G. W. Pomeroy, Cambridge, second. Distance, 22 feet 3½ inches.

Three-mile run—I. Thomas, Oxford, first; W. A. Edwards, Oxford, second. Time, 15 minutes, 5 seconds.

High jump—J. D. S. Pendlebury, Cambridge, first; T. E. Tweed, Cambridge, second. Height, 6 feet.

220-yard low hurdles—Lord David Burghley, Cambridge, first; T. C. Livingston, Cambridge, second. Time, 26 seconds.

Pole vault—Robert L. Hyatt, Oxford, first; E. R. McGill, Oxford, and J. L. Longland, Cambridge, tied for second. Height, 11 feet 3 inches.

Quarter mile—J. W. J. Rinkel, Cambridge, first; Earl R. Thoenen, second. Time, 51 seconds.

One mile—E. L. Hamer, Cambridge, first; M. F. Young, Cambridge, second. Time, 4 minutes 35 2-5 seconds.

Arsenal and Cardiff Are Football Cup Finalists

Former Defeat Southampton by Two to One and Latter Blank Reading With Score of Three to Nil—Over Ninety Thousand Watch Games

LONDON, March 26.—Finalists in the English Football Association championship competition will be the Arsenal and Cardiff teams.

In the semi-final today Arsenal defeated Southampton 2 to 1, and Cardiff beat Reading 3 to 0.

Southampton and Arsenal played at Stamford Bridge on rain-soaked grounds before 55,000 people.

The teams:

Southampton—Allen, Hough, Keeping, Shelly, Harkus, Woodhouse, Henderson, Rowley, Rawlings, Taylor and Murphy.

Arsenal — Lewis, Parker, Cope, Baker, Butler, John, Hulme, Buchan, Brain, Blyth and Hoar.

At the outset Hulme got away and put across a nice centre, which Blyth kicked forward. Allen got a couple of corners, but Hough cleared. Blyth got in close on Allen, but headed over.

Blyth, Hulme and Buchan frequently threatened the Southampton goal. Keeping, for Southampton, stopped several dangerous rushes. In the first twenty-two minutes Southampton had to concede seven corners.

Finally Hulme got the ball out of a mixup and kicked across the goal into the net. Henderson was fouled just outside the penalty area and placed his free kick well. Taylor headed in the goal, but Lewis caught the ball and was fouled by Rawlings as the Southampton man rushed him. Allen made a wonderful save, diving full length and picking out of the air Blyth's header from Hulme's centre.

Opening Lost

Arsenal rushed right in on Allen when the teams resumed, but Brain lost a fine opening. Then, after a fine rush by the Southampton forwards, Lewis saved a point-blank shot from Taylor. Seventeen minutes of fast exchanges followed and then Hulme passed to Buchan, who scored on a beautiful shot. Southampton played their hardest to wipe out the arrears. Both goals were frequently in danger.

Following several abortive attacks, Rawlings was able to head in Murphy's corner kick. The Arsenal inside men dropped back after this and prevented further scoring.

Cardiff and Reading met at Wolverhampton before 40,000.

The teams

Cardiff—Farquharson, Nelson, Watson, Keener, Sloan, Hardy, Ferguson, Irving, Wake, Len Davies, McLachlan.

Reading—Duckworth, Eggo, McConnell, English, Messer, Evans, McDonald, Davey, Johnstone, Richardson and Robson.

Reading started with tremendous dash. Farquharson was compelled to extend himself to save a rasping shot from Johnstone.

From a free kick by Keener, Evans forced Farquharson to concede a corner, which was well cleared. Ferguson missed a fine chance and a corner resulted. Five minutes later Eggo, attemptin a clearance, was robbed of the ball by Ferguson, who scored on an easy goal. A few minutes later McLachlan completely beat the whole Reading defence, centred across the goal mouth to Wake, who easily shot the ball into the net.

Reading again started off with a rush and Davey sent in a tremendous left-foot shot.

Just Outside

The official ruled it was just outside the goal. Cardiff got going and McLachlan tested Duckworth unsuccessfully. The Welshmen continued to dominate, though Reading put up a plucky fight. After twenty minutes the Reading backs got badly tangled up and out of position. Ferguson was able to weave his way through them and to put in a hot shot which Duckworth had little chance to save.

Scottish Cup

GLASGOW, March 26.—In the semi-final round of the Scottish Football Association Cup competition today Celtic beat Falkirk 1 to 0 and East Fife beat Partick 2 to 1.

Sandercock Re-elected Amateur Hockey Head

Percy Watson Member of Registration Committee —Big Surplus in Treasury From Allan Cup Games —Donation Made to Olympic Committee—Series in Vancouver Will Be Financial Success

VANCOUVER, March 26.—Dr. F. E. Sandercock, of Calgary, was re-elected president of the Canadian Amateur Hockey Association at the concluding session of the annual meeting here today.

Other officers chosen were: Vice-president, W. A. Fry, Dunnville, Ont.; honorary secretary, Fred H. Marples, Winnipeg; registrar-treasurer, W. A. Hewitt, Toronto, and S. P. Quilty, Ottawa, immediate past president.

All officers were re-elected by acclamation. The registration committee was named as follows: E. G. Murphy, Fort William; Frank Morrissey, Montreal; J. W. Hamilton, Regina; J. P. Watson, Victoria, and W. A. Hewitt, Toronto.

Dr. Sandercock, in acknowledging his re-election, said that the past year had been the heaviest in the history of the association and predicted that the coming year would be one of the best on record for the association.

Surplus in Treasury

In his report as treasurer, Mr. Hewitt stated that the Allan Cup net proceeds from the 1926 series totalled $16,121, of which the largest was $6,065 from the finals between Varsity and Port Arthur, a series which went four games. He also said that the Allan Cup surplus from 1923 to the end of 1926, was $11,619.

A donation of $2,000 was made to the Canadian Olympic committee, making a total grant from the C.A.H.A. of $7,000.

On the question of Allan Cup venues, J. P. Watson, of Victoria, asked that the country be divided into three districts and that the Far West be given the finals every second time they were awarded to the West. The request was recorded.

During the discussion Dr. Sandercock stated that on the showing in last night's game, there should be no argument about Vancouver getting its share of games in the future.

Secretary Marples added that there were only two cities in which to stage the finals—Toronto and Vancouver. Complimentary reference was also paid to the Vancouver hockey supporters by Mr. Hewitt, who said that notwithstanding the heavy expenses entailed, the series would be a financial success.

A grant of $200 was made to the Quebec branch. Mr. Hewitt was empowered to continue his negotiations with Frank Calder of the N.H.L. regarding unification of playing rules.

No Prior Contracts

An amendment to the constitution was adopted whereby any player who for a consideration, monetary or otherwise, binds himself to play for any particular professional club in the future, would be automatically suspended until his case is dealt with by the branch. A request will be made that the A.A.U. adopt this clause in its definition of an amateur, and covering any athletic game.

Commercial teams wishing to use players registered with the C.A.H.A. must first become affiliated with the ruling body according to the terms of another amendment.

The claim of the Ottawa district for payment of a bill of $143 in connection with the recent Varsity-New Edinburgh mixup was referred to Mr. Northey, Allan Cup trustee.

A further amendment provides that clubs of one branch wishing to play in a game with another league, must first obtain consent of their own branches and the C.A.H.A. Dr. Sandercock brought up this question as an outcome of the Thunder Bay-Winnipeg mixup this Winter.

Election of life members of the association was made a matter of record.

The Transfer Clause

The transfer clause came in for final revision. Provision is made that any player transferring since January 1 shall not be granted a certificate until he has satisfied the C.A.H.A. through his branch that the move is bona fide. His application for a certificate will be considered unless it is made within two weeks of the change, but no application will be taken after June 1. Exceptional cases may be dealt with by the branch executive subject to the veto of the Dominion registration committee. Provision is made where a player moves with his family and an employee is moved by his firm.

This evening the delegates and teams will be dined by the city of Vancouver at the Hotel Vancouver. On Monday the Fort William and Toronto teams are being entertained by the Gyro Club under the chairmanship of Ex-Mayor Harry Gale.

Druggist Tells Easy Way to End Bladder Weakness

Pleasant, Inexpensive Home Treatment Quickly Relieves Daily Irritation and Getting-Up-Nights

No matter what your age may be, how long you have been troubled or how many medicines you have tried without success—if you are a victim of Bladder Weakness and Urethral Irritation, causing days of troublesome annoyance and nights of broken rest, you should try the amazing value of Dr. Southworth's URATABS, at once!

Made from a special formula, successfully used in the Doctor's private practice for nearly 50 years—URATABS are particularly designed to swiftly relieve the pain and misery of burning Urethral Irritations, Backaches, Bladder Weakness and Getting-Up-Nights. Safe, Pleasant, Inexpensive—and supplied by all good druggists on a guarantee of money back if not satisfied. If you need a medicine of this kind, try URATABS today! (Adv.)

Convido Port

Is widely imitated but never duplicated. Age and reputation cannot be copied.

Convido Port—Thirty years old and sold only in bottles.

This advertisement is not published or displayed by the Liquor Control Board or by the Government of British Columbia.

Bacardi

CUBA'S FAMOUS LIQUEUR

Makes a variety of delicious cocktails

Piquant flavor assists digestion

Get the genuine BACARDI, distilled and bottled only by Compania "Ron Bacardi" S.A., Santiago de Cuba & Havana.

This advertisement is not published or displayed by the Liquor Control Board or by the Government of British Columbia.

"Let the Clark Kitchens Help You"

CLARK'S delicious Soups

Simply add equal amount of water, bring to a boil and serve. Tomato, Julienne, Vegetable, Chicken, Mock turtle, etc. 1-27

W. Clark Limited Montreal
St. Rémi, P.Q.
Harrow, Ont.

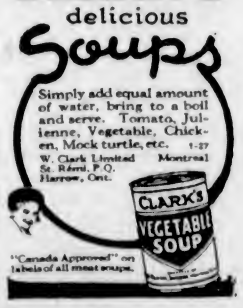

"Canada Approved" on labels of all meat soups.

AWNINGS FOR HOMES

HARMONIZE

We can make you a set of Awnings that will exactly harmonize with the tone and atmosphere of your home. Our workmanship is perfect.

Phone 795

F. JEUNE & BRO., LTD.
570 Johnson Street

A Noteworthy Triumph for the Canadian Turf

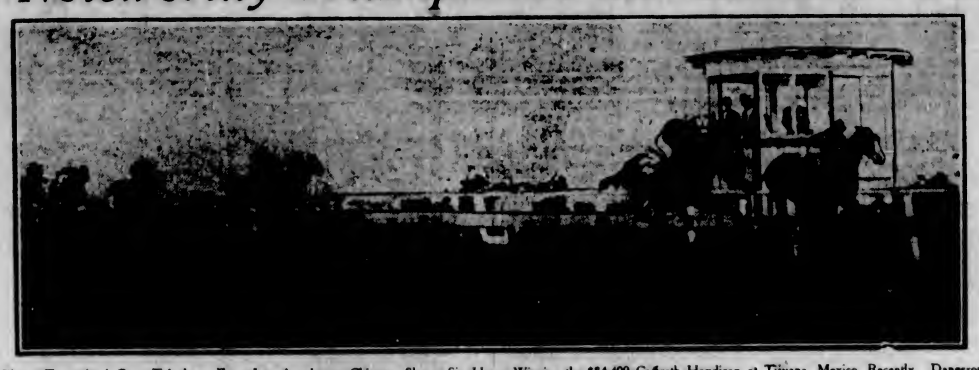

This Photo, Transmitted Over Telephone From Los Angeles to Chicago, Shows Sir Harry Winning the $54,400 Coffroth Handicap at Tijuana, Mexico, Recently. Dangerous Was Second and Cotlogomer Third. The Winner, a Sturdy, Brown, Blunt-Nosed Three-Year-Old, Is Owned by the Seagram Brothers, of Waterloo, Ont., and Was Ridden by Bourassa, a Canadian Jockey. The Colt's Time Was 2:03 2-5, Just Four-Fifths of a Second Behind the Coffroth Record.

pence, 107; Scarlet, 107; Bugler, 107; Fehrar, 105; Specialist, 105; Tulsa, 104; Alcest, 105; Yokohama Girl, 105; Doc Macmahon, 107; Texas Ranger, 110; Tanson Vibrator, 107.

Third race, five furlongs—Flying High, 38; Baleful, 106; Prodigal, 100; Virginia Carlton, 110; Starblaze, 33; Lacometa, 98; Frank S., 116; Starless, 103; Full Point, 110; Kentle, 88; Atheling Wood, 98; A. Lester, 108; Sanction, 109; Burke's Boy, 112; Warbells, 113; Hildred Seth, 98; *La Jolla, 103; War Salaam, 88; Kalliko, 113; *All Mum, 103. *Irwin entry.

Fourth race, Clubhouse course—Trapnet, 112; Tamale Dick, 102; Parnell, 106; Negotiator, 99; Green Spring, 108; My Daddy, 110; Suspicion, 102; Kilauea, 110; Bryndear, 102; Raymonddale, 106; Huquince, 98.

Fifth race, Futurity course—Shasta Graney, 101; Shasta Limited, 100; *Musketeer, 113; Bronx, 110; Sunnyland, 110; *High Joy, 108; Lahonton, 108; Lemon Squash, 104; Golden Sweep, 110. *Irwin entry.

Sixth race, five furlongs, Tijuana Futurity—Peralta, 115; *Sunmeddler, 114; Our Adele, 115; Proctor Hug, 115; Palodot, 115; Henrietta Wildair, 112; Fort Worth, 118; *Sunchen, 118; †Bon Flile, 115; Crisple Seth, 123; †Alexander Pantages, 123. *Kilmer entry. †Mission Hills entry.

Seventh race, one mile—Sanford, 110; Light Carbine, 103; Herod's Pride, 98; Cherry Tree, 108; *Shasta Gold, 103; *Bookbinder, 116; Shasta Bally, 93; Deep Thoughts, 115. *Creech entry.

Eighth race, seven furlongs—*Blue Fish, 98; New Beauty, 95; Pegassus, 116; Kit Carson, 107; *Manzana, 96; Tamarind, 97; †Glenister II., 109; Miss Alma, 90; Montello, 97; †Shasta Gold, 104; Shasta Lad, 96; Deep Thoughts, 116. *McGill entry. †Creech entry.

Ninth race, Clubhouse course—Paula Shay, 102; Shasta Lad, 101; Mushon, 106; Harbinger, 99; Begonia, 105; Margaret St. L., 108; *Better Luck, 102; *Runolathe, 114; Broadmoore, 101; Kamakani, 99. *Irwin entry.

Tenth race, six and one-half furlongs—Douglas H. Johnson, 108; Poppina, 111; Golden Shore, 105; Joe Patton, 108; Dan Hogan, 113; Coffield, 108; Friskaway, 107; Count Vista, 102; Bekl, 107; Ask John, 108; Betty Maloney, 111; Canny Lady, 106; Labelle, 111; Picnic, 108; Tennessee, 100; Chambelona, 105; Pal's Love, 95; Shafe, 113.

Track, clear and fast.

LADIES PLAY FINE GOLF AT PINEHURST

Three Out of Eight Matches in North and South Championship Go to Nineteenth Hole

PINEHURST, N.C., March 26.—Golf such as is seldom seen in competition featured the first round of match play here today in the annual United North and South women's golf tournament. Three of the eight matches in the championship flight went to the nineteenth hole before decision, and one of these was decided by a stymie. A fourth was decided on the eighteenth.

Miss Louise Fordyce, of Youngstown, O., present champion and one of the favorites fell by the wayside under the masterful play of Mrs. Florence Burrows, of New York, four and two. Little known as a golfer, Mrs. Burrows turned the first nine in 38, three over men's par, winning five on the first nine holes.

Miss Fordyce was decidedly off form and found traps on almost every hole.

Mrs. John D. Chapman, of Greenwich, Conn., who has won every Pinehurst tournament except the North and South and one played while she was in Europe during the last eighteen months, carried Miss Bernice Wall, of Oshkosh, Wis., to the nineteenth hole and then succumbed to a stymie which she could not negotiate.

Miss Edith Quier, of Reading, Pa., was forced to the nineteenth to defeat Mrs. E. E. Harwood, of Chicago, one up, and Mrs. Stewart Hanley, of Detroit, carried Mrs. Donald Barlow, of Philadelphia, to the nineteenth before admitting defeat.

Mrs. Edith Baker, of Belmont, Mass., took her match with Miss Helen Payson, of Portland, one up at the eighteenth when Miss Payson's second landed behind a house in the woods. Mrs. E. S. Morrow, of Baltimore, the only Southerner in the tourney, went down before Miss Glenna Collett, former national champion, four and five.

Miss Maureen Orcutt, metropolitan champion, remained in the running by defeating little Peggy Wattles, of Buffalo, five and four, and Miss Virginia Van Wie, of Chicago, won from Mrs. J. Broadwell, of Long Meadow, Mass, five and four.

Pairings for the second round on Monday follow:

Mrs. Baker and Mrs. Burrows; Miss Wall and Miss Van Wie, Mrs. Barlow and Miss Collett, and Miss Quier and Miss Orcutt.

Tennis Meeting

The annual meeting of the Y.M.C.A. Tennis Club will be held at Y.M.C.A. Tuesday night at 8 o'clock. All members are requested to be present, as there is much important business to be discussed. Plans for the coming season will also be laid before the members and election of officers for 1927 will be held.

Georgetti Wins

CHICAGO, Ills., March 26.—Franco Georgetti, little Italian cyclist, and Carl Stockholm, over-sized Chicago war veteran, won Chicago's fifteenth international six-day bike race.

BOSTON BRUINS DEFEAT RANGERS IN OVERTIME

Score Is Four to Three—Senators Beat Maroons Three to Two—Maple Leafs and Pirates Win

BOSTON, Mass., March 26.—The Boston Bruins ended the National Hockey League season here tonight by defeating the New York Rangers four to three, in a game that went seven minutes overtime.

Rangers came from behind in the third period to lead three to two, but Cleghorn equalized for Boston on a lucky shot.

Herberts broke the tie in overtime. Frank Boucher scored all three goals for the Rangers.

Summary

First period—1, Boston, Fredrickson, 4:00. No penalties.

Second period—2, Boston, Oliver, 14:20; 3, Rangers, F. Boucher, 17:33. Penalties—Fredrickson, Bill Cook.

Third period—4, Rangers, Boucher, 10:00; 5, Rangers, Boucher, 12:12; 6, Boston, Cleghorn, 16:57. Penalties—Johnson, Herberts, Hitchman, Bill Cook.

Overtime—7, Boston, Herberts, 7:05. Penalties — Hitchman, Bill Cook, Johnson.

Finishing Out

MONTREAL, March 26.—Ottawa Senators defeated the Montreal Maroons here tonight, 3-2, in the final scheduled game of the National Hockey League season. It was a typical tussle between teams having nothing at stake and merely finishing the season. Both sides used substitutes freely.

Summary

First period—1, Ottawa, H. Smith, 2:00; 2, Ottawa, H. Smith, 12:10; 3, Montreal, Oatman, 19:59. Penalties—Stewart, Oatman, Finnegan.

Second period—4, Ottawa, Finnegan, 5:10. Penalties—Kilrea, Broadbent, H. Smith, Dutton, Clancy, Kilrea, A. Smith.

Third period—5, Montreal, Dinsmore, 14:55. Penalties — Gorman, Stewart, A. Smith, H. Smith.

Frenchmen Lose

TORONTO, March 26.—Toronto Maple Leafs concluded their scheduled fixtures in the National Hockey League by halting the winning streak of Montreal Canadiens at twelve straight when they defeated the "Flying Frenchmen" at Arena Gardens tonight, 2-1.

Morenz put his team in front in the first frame on a clever individual effort. Keeling and Gross scored for Toronto in the second period, while the third was scoreless.

Summary

First period—1, Canadiens, Morenz, 19:00. Penalties—None.

Second period—2, Toronto, Keeling, 6:35; 3, Toronto, Gross, 12:00. Penalties—Keeling.

Third period—No score. Penalties—Gagne.

Pirates Win

WINDSOR, March 26.—Pittsburgh Pirates won their third game here tonight by six to four.

Summary

First period—1, Detroit (Keats), Shepherd, 7:00; 2, Pittsburgh (White), 8:10; 3, Pittsburgh (McGuire), White, 1:00; 4, Detroit (Briden), 8:30; 5, Detroit (Foyston), Shepherd, 2:00.

Second period—6, Pittsburgh (Cotton), Darragh, 3:20; 7, Pittsburgh (Drury), 4:40; 8, Pittsburgh (Darragh), Milks, 8:00; 9, Detroit (Foyston), :20.

Third period—10, Pittsburgh, McGuire, 18:00.

Penalties — Drury, Shepherd (2), McKinnon.

High School Basketball

VANCOUVER, March 26.—King Edward senior girls won the right to meet Victoria for the Thompson Cup and the Provincial championship in high school basketball by defeating Magee, 32-29, yesterday.

Victoria senior girls will be here for the Provincial finals on the afternoon of April 2.

Mothers especially like it for children as it takes the place of internal medicines.

Local Druggists Have Modern Remedy for Colds

A Vaporizing Salve which is Rubbed Over Throat and Chest for Colds.

When Vicks VapoRub, the "external" method of treating sore throat, bronchitis, deep chest colds, or croup, is applied over throat or chest, the ingredients are released as vapors by the body heat.

These vapors, inhaled with each breath carry the medication directly to the affected air passages, loosening the phlegm and relieving the congestion.

At the same time Vicks acts as a counter-irritant, stimulating the skin, and thus helps the vapors inhaled to break up the inflammation.

Colds are usually relieved over night.

VICKS VAPORUB

OVER 21 MILLION JARS USED YEARLY

Old Country Football

LONDON, March 26.—Football games today resulted as follows:

ENGLISH LEAGUE

First Division

Bury 3, Burnley 3.
Everton 2, Sheffield 0.
Huddersfield 1, Liverpool 0.
Leicester 1, Derby County 1.
Wednesday, 2, Manchested United 0.
Sunderland 6, Leeds United 2.
Tottenham 0, Aston Villa 1.
West Bromwich 4, Newcastle 2.
West Ham United 4, Bolton 4.

Second Division

Barnsley 4, Wolverhampton 1.
Blackpool 3, Chelsea 1.
Darlington 2, Clapton Orient 1.
Grimsby 4, Bradford City 2.
Manchester City 4, Notts County 1.
Notts Forest 3, Hull City 1.
Oldham Athletic 1, Portvale 3,
Portsmouth 0, Middlesboro 1.
Swansea Town 2, South Shields 0.

Third Division—Southern Section

Aberdare 3, Exeter City 1.
Bournemouth 0, Millwall 1.
Bristol City 1, Brentford 0.
Charlton 5, Northampton 5.
Coventry 1, Norwich City 0.
Crystal Palace 1, Luton 1.
Gillingham 0, Merthyr 1.
Newport 5, Swindon 3.
Plymouth Argyle 3, Bristol Rovers 2.
Queen's Park 2, Brighton and Hove 2.
Watford 4, Southend United 2.

Third Division—Northern Section

Ashington 1, Lincoln City 2.
Bradford 4, Hartlepool United 1.
Chesterfield 2, Halifax 0.
Doncaster Rovers 3, Rochdale 2.
Nelson 3, Barrow 0.
New Brighton 0, Accrington Stanley 1.
Rotherham United 1, Stockport County 2.
Stoke City 4, Southport 0.
Walsall 2, Crewe Alex 3.
Wiganboro 1, Tranmere 1.
Wrexham 3, Durham City 1.

SCOTTISH LEAGUE

First Division

Aberdeen 2, Dundee United 1.
Clyde 0, Cowdenbeath 2.
Dundee 1, Kilmarnock 2.
Dunfermline 3, St. Mirren 1.
Hamilton 1, Queen's Park 5.
St. Johnstone 0, Motherwell 1.

Second Division

Arbroath 2, Bathgate 1.
Armadale 2, Alloa 6.
Bo'ness 3, St. Bernards 1.
Clydebank 8, Albion Rovers 1.
East Stirling 2, Ayr United 0.
Nithsdale Wanderers 3, Arthurlie 1.
Raith Rovers 5, Forfar 0.
Stenhousemuir 3, Queen of South 0.
Third Lanark 2, Dumbarton 2.

Irish Cup-Final

Ards 3, Cliftonville 2.

Belfast Cup

Glenavon 0, Queen's Island 0.
Linfield 2, Larne 1.

Rugby League

Batley 5, Oldham 0.
Dewsbury 2, Warrington 8.
Featherstone - Huddersfield not played.
Halifax 18, Bradford 2.
Hull Kingston 17, York 5.
Keighley 8, Broughton 2.
Leeds-Castleford not played.
Leigh 6, Wigan Highfield 0.
Pontypridd 5, St. Helens 10.
Rochdale Hornets 15, Barrow 2.
Salford 18, Bramley 0 (abandoned).
St. Helens Recs. 18, Swinton 2.
Wakefield 7, Hunslet 6.
Wigan-Hull postponed.
Leeds 11, Featherstone 8.

Rugby Union

Army 22, Fir Force 0.
Blackheath 6, Plymouth 8.
Edgeware 18, St. Thomas Hospital 6.
London Scottish 8, Harlequins 26.
London Irish 9, Chatham Services 8.
Old Leysians 13, Portsmouth Services 16.
Old Alleynians 0, Rosslyn Park 6.
Aberavon 34, Bridgend 0.
Bath 3, Bristol 15.
Birkenhead Park 8, Manchester 3.
Cardiff 6, Crosskeys 19.
Coventry 0, Moseley 3.
Devonport Services 6, Neath 11.
Gloucester 17, St. Barts 6.
Hartlepool Rovers 9, Watsonians 8.
Liverpool 10, Richmond 13.
Leicester 17, Old Merchant Taylors 0.
Llanelly 14, Maesteg 6.
Newport 8, Swansea 3.
Northampton 20, Old Blues 8.
Pontypool 6, Cardiff 6.
Heriotonians 13, Stewartonians 3.
West of Scotland 7, Glasgow Acada 26.
Edinburgh Wanderers 8, Kelso 19.

Hillcrest Tennis Club Elects Its Officers

At the general meeting of the Hillcrest Tennis Club, the following officers were elected: Honorary president, Mr. R. H. Pooley, M.P.P.; president, Dr. A. Poyntz; honorary vice-presidents, Mr. W. Burnett; Mr. W. Thompson; vice-president, Dr. J. S. McCallum; honorary secretary-treasurer, Mr. J. V. Kent-Fawkes; executive members, Messrs. D. Fraser, P. Muicahy, E. Stocks, H. Davey.

It was decided to admit a limited number of new members, both senior and junior, into the club. Any player contemplating becoming a member of the Hillcrest Tennis Club, is invited to send in his or her application to Mr. J. V. Kent-Fawkes, 894 Dunsmuir Road, Esquimalt.

Weissmuller Champion

CHICAGO, March 26.—By winning each of the five events, Johnny Weissmuller, famous sprint swimmer of the Illinois A.C., today was crowned pentathlon swimming champion of the Central A.A.U. at the I.A.C. meet.

A. W. Kimball, a teammate, placed second and Albert Schwartz (unattached) won third.

Pocket Billiards

NEW YORK, March 26.—Edwin Rudolph, world pocket billiards champion from Chicago, tonight completed his title match with Harry Oswald, Pittsburgh challenger, with a lead of 127 points, after three blocks of 150 points each. The final score was: Rudolph 450, Oswald 323. The champion scored 145 points to 128 for Oswald in tonight's block.

Letter Carrier Is Given Sentence of Three Years

WINNIPEG, March 26.—Frederick J. Barwick, a city letter carrier, was sentenced to three years in the penitentiary today for theft of thirty-five letters from the mail.

AMERICANS TAKE SHINE OFF WIDE

LLOYD HAHN AND CHICK WERNER TAKE THE SPOTLIGHT AT MADISON SQUARE

Hahn Smashes Indoor and Outdoor Marks for Thousand Metres—Wide Beats Ritola

MADISON SQUARE GARDEN, NEW YORK, March 26.—World's record performances by two American stars, Lloyd Hahn, of the Boston A.A., and Chick Werner, of the Illinois A.C., took the spotlight from Edwin Wide's victory over Willie Ritola in the two-mile race slated to be the feature of the United Swedish Society's indoor track and field carnival.

Flashing a sensational burst of speed, Hahn, the American mile champion and recent conqueror of Wide, smashed the indoor mark, besides bettering the best outdoor standard, in a sensational 1,000-meter duel with Ray Dodge, of the Illinois A.C. Hahn broke the tape in two minutes, 26 2-5 seconds, clipping 3 1-5 seconds from the former world's record, made by Joie Ray in 1925. The outdoor mark of 2:28 3-5 is held by Sven Lundgren, of Sweden.

Small Cook Book Makes Big Trouble in Norway

OSLO, Norway, March 26.—All Norway is in a ferment over a cookbook, a little book of recipes written by Mrs. Meidell, who lives in the inland town of Konghberg. It contains menus for a family of four at a total cost of 100 kroner (about $35) monthly.

The good housewives of Norway challenged that this could not be done and so the author came to Oslo and gave public demonstrations. Police had to clear the streets of eager husbands and housewives.

Norway husbands are citing this cookbook as a reason for reducing their wives' allowances and demanding economy in the kitchen. Mrs. Meidell is said to have received many anonymous letters from women threatening her with violence.

Twenty-Seven Lives Lost When Two Boats Collide

REIKJAVIK, Iceland, March 26.—Twenty-seven lives are believed to have been lost in the collision of boats today. One vessel sank after the collision, carrying with it seven members of the crew. The other boat is missing and is believed to have gone down with twenty members of its crew.

Has No Gas Now!

Once a woman of her age had to be careful. Today, she eats anything she wants! A Stuart tablet—and after-eating distress *vanishes.*

Chew a Stuart tablet after the heartiest meal, and you, too, can smile at indigestion. Stops all gas and belching. Ends sour risings, belching.

Stuart's dyspepsia tablets are to be had at any drug store, and the price of a generous box is only 60c. Do try this utterly harmless and most effective corrective of gastric disturbance. *A sweet stomach for sixty cents.*

STUART'S DYSPEPSIA TABLETS

TO BE WELL DRESSED IS THE ONLY VISIBLE FORM OF PROSPERITY

Semi-ready TAILORING

MEARNS & FULLER
1201 DOUGLAS STREET
Cor. View Street Phone 2543

Sandercock Re-elected Amateur Hockey Head

Percy Watson Member of Registration Committee —Big Surplus in Treasury From Allan Cup Games —Donation Made to Olympic Committee—Series in Vancouver Will Be Financial Success

VANCOUVER, March 26.—Dr. F. E. Sandercock, of Calgary, was re-elected president of the Canadian Amateur Hockey Association at the concluding session of the annual meeting here today.

Other officers chosen were: Vice-president, W. A. Fry, Dunnville, Ont.; honorary secretary, Fred H. Marples, Winnipeg; registrar-treasurer, W. A. Hewitt, Toronto, and S. P. Quilty, Ottawa, immediate past president.

All officers were re-elected by acclamation. The registration committee was named as follows: E. G. Murphy, Fort William; Frank Morrissey, Montreal; J. W. Hamilton, Regina; J. P. Watson, Victoria, and W. A. Hewitt, Toronto.

Dr. Sandercock, in acknowledging his re-election, said that the past year had been the heaviest in the history of the association and predicted that the coming year would be one of the best on record for the association.

Surplus in Treasury

In his report as treasurer, Mr. Hewitt stated that the Allan Cup net proceeds from the 1926 series totalled $16,121, of which the largest was $6,065 from the finals between Varsity and Fort Arthur, a series which went four games. He also said that the Allan Cup surplus from 1923 to the end of 1926, was $11,519.

A donation of $2,000 was made to the Canadian Olympic committee, making a total grant from the C.A.H.A. of $7,000.

On the question of Allan Cup venues, J. P. Watson, of Victoria, asked that the country be divided into three districts and that the Far West be given the finals every second time they were awarded to the West. The request was recorded.

During the discussion Dr. Sandercock stated that on the showing in last night's game, there should be no argument about Vancouver getting its share of games in the future.

Secretary Marples added that there were only two cities in which to stage the finals—Toronto and Vancouver. Complimentary reference was also paid to the Vancouver hockey supporters by Mr. Hewitt, who said that notwithstanding the heavy expenses entailed, the series would be a financial success.

A grant of $200 was made to the Quebec branch. Mr. Hewitt was empowered to continue his negotiations with Frank Calder of the N.H.L. regarding unification of playing rules.

No Prior Contracts

An amendment to the constitution was adopted whereby any player who for a consideration, monetary or otherwise, binds himself to play for any particular professional club in the future, would be automatically suspended until his case is dealt with by the branch. A request will be made that the A.A.U. adopt this clause in its definition of an amateur, and covering any athletic game.

Commercial teams wishing to use players registered with the C.A.H.A. must first become affiliated with the ruling body according to the terms of another amendment.

The claim of the Ottawa district for payment of a bill of $143 in connection with the recent Varsity-New Edinburgh mixup was referred to Mr. Northey, Allan Cup trustee.

A further amendment provides that clubs of one branch wishing to play in a game with another league, must first obtain consent of their own branches and the C.A.H.A. Dr. Sandercock brought up this question as an outcome of the Thunder Bay-Winnipeg mixup this Winter.

Election of life members of the association was made a matter of record.

The Transfer Clause

The transfer clause came in for final revision. Provision is made that any player transferring since January 1 shall not be granted a certificate until he has satisfied the C.A.H.A. through his branch that the move is bona fide. His application for a certificate will be considered unless it is made within two weeks of the change, but no application will be taken after June 1. Exceptional cases may be dealt with by the branch executive subject to the veto of the Dominion registration committee. Provision is made where a player moves with his family and an employee is moved by his firm.

This evening the delegates and teams will be dined by the city of Vancouver at the Hotel Vancouver. On Monday the Fort William and Toronto teams are being entertained by the Gyro Club under the chairmanship of Ex-Mayor Harry Gale.

Druggist Tells Easy Way to End Bladder Weakness

Pleasant, Inexpensive Home Treatment Quickly Relieves Daily Irritation and Getting-Up-Nights

No matter what your age may be, how long you have been troubled or how many medicines you have tried without success—if you are a victim of Bladder Weakness and Urethral Irritation, causing days of troublesome annoyance and nights of broken rest, you should try the amazing value of Dr. Southworth's URATARN, at once!

Made from a special formula, successfully used in the Doctor's private practice for nearly 50 years. URATARN are particularly designed to swiftly relieve the pain and misery of burning Urethral Irritations, Backaches, Bladder Weakness and Getting Up-Nights. Safe, Pleasant, Inexpensive—and supplied by all good druggists on a guarantee of money back if not satisfied. If you need a medicine of this kind, try URATARN today! (Advt.)

Convido Port

Is widely imitated but never duplicated. Age and reputation cannot be copied.

Convido Port—Thirty years old and sold only in bottles.

This advertisement is not published or displayed by the Liquor Control Board or by the Government of British Columbia.

Bacardi

CUBA'S FAMOUS LIQUEUR

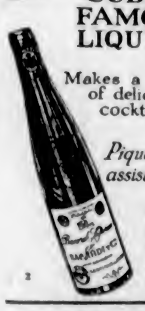

Makes a variety of delicious cocktails

Piquant flavor assists digestion

Get the genuine BACARDI, distilled and bottled only by Compania "Ron Bacardi" S.A., Santiago de Cuba & Havana.

This advertisement is not published or displayed by the Liquor Control Board or by the Government of British Columbia.

"Let the Clark Kitchens Help You"

CLARK'S delicious Soups

Simply add equal amount of water, bring to a boil and serve. Tomato, Julienne, Vegetable, Chicken, Mock turtle, etc. 1-27

W. Clark Limited Montreal
St. Rémi, P.Q.
Harrow, Ont.

"Canada Approved" on labels of all meat soups.

AWNINGS FOR HOMES

HARMONIZE

We can make you a set of Awnings that will exactly harmonize with the tone and atmosphere of your home. Our workmanship is perfect.

Phone 795

F. JEUNE & BRO., LTD.
570 Johnson Street

A Noteworthy Triumph for the Canadian Turf

This Photo, Transmitted Over Telephone From Los Angeles to Chicago, Shows Sir Harry Winning the $84,400 Coffroth Handicap at Tijuana, Mexico, Recently. Dangerous Was Second and Collegomer Third. The Winner, a Sturdy, Brown, Blunt-Nosed Three-Year-Old, Is Owned by the Seagram Brothers, of Waterloo, Ont., and Was Ridden by Bourassa, a Canadian Jockey. The Colt's Time Was 2:03 2-5, Just Four-Fifths of a Second Behind the Coffroth Record.

Racing at Tijuana

TIJUANA, Mex., March 26.—Results of racing here today follow:

First race, four and one-half furlongs—1, Vowed Vengeance, $14, $6.60, $4; 2, Frank Light, $14, $8; 3, A Treasure, $7. Time, :55.

Second race, five and one-half furlongs—1, War Salaam, $9, $5, $4.80; 2, Charlotte Hall, $11.60, $8; 3, Vennie Sue, $8. Time, 1:07 4-5.

Third race, one mile and one-sixteenth—1, Tis Seth, $16.20, $5.20, $4.40; 2, Darius, $4.60, $3.40; 3, Brazos, $6.40. Time, 1:48 3-5.

Fourth race, Clubhouse course—1, Lady Berrildon, $32, $14, $8; 2, Moonchild, $5.60, $3.40; 3, Suspicion, $3.20. Time, 1:36 4-5.

Fifth race, one mile—1, Dunrobin, $14.60, $7.20, $4.60; 2, Ojo, $14, $8; 3, Sylvanus, $4.20. Time, 1:41.

Sixth race, one mile and seventy yards—1, Dr. Clark, $9.80, $4.80, $3.40; 2, Shasta Negra, $6.80, $4; 3, Coeur de Lion, $5.20. Time, 1:43 2-5.

Seventh race, five and one-half furlongs—1, Sweeping Ann, $15.20, $5.80, $3.20; 2, Lillian L., $6.60, $3.20; 3, Beauty Star, $3.40. Time, 1:07.

Eighth race, seven furlongs—1, Common Gold, $9.20, $3, $2.60; 2, Musketeer, $3.20, $2.40; 3, Fire Captain, $7.20. Time, 1:26.

Ninth race, one mile and one-quarter—1, Composer, $6, $3.60, $3; 2, Barbwire, $3.40, $2.60; 3, Lierre, $3.80. Time, 2:07 4-5.

Overnight Entries

First race, Futurity course—Cuba, 112; The Franciscan, 124; Ray Rese, 125; Freda Kripp, 111; Crystal Boer, 126; Kiddar, 123; Be More Careful, 123; Wrackiane, 123; Big Wig, 114; Apricot, 128; Jack Ledl, 118; Dewbank, 117; Romulus, 114; Golden Red, 128; Emma Hoagland, 115; Runleigh, 118; Senator Crow, 128; Hencs, 118; Salton, 123; Our Seth, 120.

Second race, one mile and seventy yards—Lady Leonid, 105; Billy Todd, 107; Nebraska Lad, 107; Transplant, 107; Duty Boy, 107; Hyperion, 110; Roh Roy, 110; Rock Shell, 107; Sixpence, 107; Scarlet, 107; Bugler, 107; Fehrar, 105; Specialist, 105; Tulsa, 104; Alcest, 105; Yokohama Girl, 105; Doc Macmahon, 107; Texas Ranger, 110; Tanson Vibrator, 107.

Third race, five furlongs—Flying High, 88; Baleful, 106; Prodigal, 100; Virginia Carlton, 110; Starblaze, 88; Lacometa, 98; Frank S., 116; Starless, 103; Full Point, 110; Kentie, 88; Atheling Wood, 98; A. Lester, 108; Sanction, 109; Burke's Boy, 112; Warbella, 113; Hildred Seth, 98; *La Jolla, 103; War Salaam, 88; Kaliko, 113; *All Mum, 103. *Irwin entry.

Fourth race, Clubhouse course—Trapnet, 112; Tamale Dick, 102; Parnell, 106; Negotiator, 99; Green Spring, 108; My Daddy, 110; Suspicion, 102; Kilauea, 110; Bryndear, 102; Raymonddale, 106; Huquince, 98.

Fifth race, Futurity course—Shasta Graney, 101; Shasta Limited, 100; *Musketeer, 113; Bronx, 110; Sunnyland, 110; *High Joy, 108; Lahonton, 108; Lemon Squash, 104; Golden Sweep, 110. *Irwin entry.

Sixth race, five furlongs, Tijuana Futurity—Peralta, 115; *Sunmeddler, 118; Our Adele, 115; Proctor Hug, 115; Palodot, 115; Henrietta Wildair, 112; Fort Worth, 118; *Sunchen, 118; †Bon Fille, 115; Crispie Seth, 123; †Alexander Pantages, 123. *Kilmer entry. †Mission Hills entry.

Seventh race, one mile—Sanford, 110; Light Carbine, 103; Herod's Pride, 98; Cherry Tree, 108; *Shasta Gold, 103; *Bookbinder, 116; Shasta Rally, 93; Deep Thoughts, 115. *Creech entry.

Eighth race, seven furlongs—*Blue Fish, 98; New Beauty, 95; Pegassus, 116; Kit Carson, 107; *Manzana, 96; Tamarind, 97; †Glenister II., 109; Miss Alma, 90; Montello, 97; *Shasta Gold, 104; Shasta Lad, 96; Deep Thoughts, 116. *McGill entry. †Creech entry.

Ninth race, Clubhouse course—Paula Shay, 102; Shasta Lad, 101; Mushon, 106; Harbinger, 99; Begonia, 105; Margaret St. L., 108; *Better Luck, 102; *Runolathe, 114; Broadmoore, 101; Kamakani, 99. *Irwin entry.

Tenth race, six and one-half furlongs—Douglas H. Johnson, 108; Peppina, 111; Golden Shore, 105; Joe Patton, 108; Dan Hogan, 113; Coffield, 108; Friskaway, 107; Count Vista, 102; Bekl, 107; Ask John, 108; Betty Maloney, 111; Canny Lady, 106; Labelle, 111; Picnic, 108; Tennessee, 100; Chambelona, 105; Pal's Love, 95; Shafe, 113.

Track, clear and fast.

BOSTON BRUINS DEFEAT RANGERS IN OVERTIME

Score Is Four to Three—Senators Beat Maroons Three to Two—Maple Leafs and Pirates Win

BOSTON, Mass., March 26.—The Boston Bruins ended the National Hockey League season here tonight by defeating the New York Rangers four to three, in a game that went seven minutes overtime.

Rangers came from behind in the third period to lead three to two, but Cleghorn equalized for Boston on a lucky shot.

Herberts broke the tie in overtime, Frank Boucher scored all three goals for the Rangers.

Summary

First period—1, Boston, Fredrickson, 4:00. No penalties.

Second period—2, Boston, Oliver, 14:20; 3, Rangers, F. Boucher, 17:33. Penalties—Fredrickson, Bill Cook.

Third period—4, Rangers, Boucher, 10:00; 5, Rangers, Boucher, 12:12; 6, Boston, Cleghorn, 16:57. Penalties—Johnson, Herberts, Hitchman, Bill Cook.

Overtime—7, Boston, Herberts, 7:05. Penalties — Hitchman, Bill Cook, Johnson.

Finishing Out

MONTREAL, March 26.—Ottawa Senators defeated the Montreal Maroons here tonight, 3-2, in the final scheduled game of the National Hockey League season. It was a typical tussle between teams having nothing at stake and merely finishing the season. Both sides used substitutes freely.

Summary

First period—1, Ottawa, H. Smith, 2:00; 2, Ottawa, H. Smith, 12:10; 3, Montreal, Oatman, 19:59. Penalties—Stewart, Oatman, Finnegan.

Second period—4, Ottawa, Finnegan, 5:10. Penalties—Kilrea, Broadbent, H. Smith, Dutton, Clancy, Kilrea, A. Smith.

Third period—5, Montreal, Dinsmore, 14:55. Penalties—Gorman, Stewart, A. Smith, H. Smith.

Frenchmen Lose

TORONTO, March 26.—Toronto Maple Leafs concluded their scheduled fixtures in the National Hockey League by halting the winning streak of Montreal Canadiens at twelve straight when they defeated the "Flying Frenchmen" at Arena Gardens tonight, 2-1.

Morenz put his team in front in the first frame on a clever individual effort. Keeling and Gross scored for Toronto in the second period, while the third was scoreless.

Summary

First period—1, Canadiens, Morenz, 19:00. Penalties—None.

Second period—2, Toronto, Keeling, 6:35; 3, Toronto, Gross, 12:00. Penalties—Keeling.

Third period—No score. Penalties—Gagne.

Pirates Win

WINDSOR, March 26.—Pittsburgh Pirates won their third game here tonight by six to four.

Summary

First period—1, Detroit (Keats), Shepherd, 7:00; 2, Pittsburgh (White), 8:10; 3, Pittsburgh (McGuire), White, 1:00; 4, Detroit (Bridgen), 8:30; 5, Detroit (Foyston), Shepherd, 2:00.

Second period—6, Pittsburgh (Cotton), Darragh, 3:20; 7, Pittsburgh (Drury), 4:40; 8, Pittsburgh (Darragh), Milke, 8:00; 9, Detroit (Foyston), :20.

Third period—10, Pittsburgh, McGuire, 18:00.

Penalties — Drury, Shepherd (2), McKinnon.

LADIES PLAY FINE GOLF AT PINEHURST

Three Out of Eight Matches in North and South Championship Go to Nineteenth Hole

PINEHURST, N.C., March 26.—Golf such as is seldom seen in competition featured the first round of match play here today in the annual United North and South women's golf tournament. Three of the eight matches in the championship flight went to the nineteenth hole before decision, and one of these was decided by a stymie. A fourth was decided on the eighteenth.

Miss Louise Fordyce, of Youngstown, O., present champion and one of the favorites fell by the wayside under the masterful play of Mrs. Florence Burrows, of New York, four and two. Little known as a golfer, Mrs. Burrows turned the first nine in 38, three over men's par, winning five on the first nine holes.

Miss Fordyce was decidedly off form and found traps on almost every hole.

Mrs. John D. Chapman, of Greenwich, Conn., who has won every Pinehurst tournament except the North and South and one played while she was in Europe during the last eighteen months, carried Miss Bernice Wall, of Oshkosh, Wis., to the nineteenth hole and then succumbed to a stymie which she could not negotiate.

Miss Edith Quier, of Reading, Pa., was forced to the nineteenth to defeat Mrs. E. E. Harwood, of Chicago, one up, and Mrs. Stewart Hanley, of Detroit, carried Mrs. Donald Barlow, of Philadelphia, to the nineteenth before admitting defeat.

Mrs. Edith Baker, of Belmont, Mass., took her match with Miss Helen Payson, of Portland, one up at the eighteenth when Miss Payson's second landed behind a house in the woods. Mrs. E. S. Morrow, of Baltimore, the only Southerner in the tourney, went down before Miss Glenna Collett, former national champion, four and five.

Miss Maureen Orcutt, metropolitan champion, remained in the running by defeating little Peggy Wattles, of Buffalo, five and four, and Miss Virginia Van Wie, of Chicago, won from Mrs. J. Broadwell, of Long Meadow, Mass., five and four.

Pairings for the second round on Monday follow:

Mrs. Baker and Mrs. Burrows; Miss Wall and Miss Van Wie; Mrs. Barlow and Miss Collett, and Miss Quier and Miss Orcutt.

Tennis Meeting

The annual meeting of the Y.M.C.A. Tennis Club will be held at Y.M.C.A., Tuesday night at 8 o'clock. All members are requested to be present, as there is much important business to be discussed. Plans for the coming season will also be laid before the members and election of officers for 1927 will be held.

Georgetti Wins

CHICAGO, Ills., March 26.—Franco Georgetti, little Italian cyclist, and Carl Stockholm, over-sized Chicago war veteran, won Chicago's fifteenth international six-day bike race.

Old Country Football

LONDON, March 26.—Football games today resulted as follows:

ENGLISH LEAGUE

First Division

Bury 3, Burnley 3.
Everton 2, Sheffield 0.
Huddersfield 1, Liverpool 0.
Leicester 1, Derby County 1.
Wednesday, 3, Manchested United 0.
Sunderland 6, Leeds United 2.
Tottenham 0, Aston Villa 1.
West Bromwich 4, Newcastle 2.
West Ham United 4, Bolton 4.

Second Division

Barnsley 4, Wolverhampton 1.
Blackpool 3, Chelsea 1.
Darlington 2, Clapton Orient 1.
Grimsby 4, Bradford City 2.
Manchester City 4, Notts County 1.
Notts Forest 3, Hull City 1.
Oldham Athletic 1, Portvale 3.
Portsmouth 0, Middlesboro 1.
Swansea Town 3, South Shields 0.

Third Division—Southern Section

Aberdare 3, Exeter City 1.
Bournemouth 0, Millwall 1.
Bristol City 1, Brentford 0.
Charlton 5, Northampton 5.
Coventry 1, Norwich City 0.
Crystal Palace 1, Luton 1.
Gillingham 0, Merthyr 1.
Newport 5, Swindon 3.
Plymouth Argyle 3, Bristol Rovers 2.
Queen's Park 2, Brighton and Hove 2.
Watford 4, Southend United 2.

Third Division—Northern Section

Ashington 1, Lincoln City 2.
Bradford 4, Hartlepool United 1.
Chesterfield 2, Halifax 0.
Doncaster Rovers 3, Rochdale 2.
Nelson 3, Barrow 0.
New Brighton 0, Accrington Stanley 1.
Rotherham United 1, Stockport County 2.
Stoke City 4, Southport 0.
Walsall 2, Crewe Alex 3.
Wigan boro 1, Tranmere 1.
Wrexham 3, Durham City 1.

SCOTTISH LEAGUE

First Division

Aberdeen 2, Dundee United 1.
Clyde 0, Cowdenbeath 2.
Dundee 1, Kilmarnock 2.
Dunfermline 3, St. Mirren 1.
Hamilton 1, Queen's Park 5.
St. Johnstone 0, Motherwell 1.

Second Division

Arbroath 3, Bathgate 1.
Armadale 2, Alloa 6.
Bo'ness 3, St. Bernards 1.
Clydebank 8, Albion Rovers 1.
East Stirling 2, Ayr United 0.
Nithsdale Wanderers 3, Arthurlie 1.
Raith Rovers 5, Forfar 0.
Stenhousemuir 2, Queen of South 0.
Third Lanark 2, Dumbarton 2.

Irish Cup-Final

Ards 3, Cliftonville 2.

Belfast Cup

Glenavon 0, Queen's Island 0.
Linfield 2, Larne 1.

Rugby League

Batley 5, Oldham 0.
Dewsbury 2, Warrington 8.
Featherstone - Huddersfield not played.
Halifax 18, Bradford 2.
Hull Kingston 17, York 5.
Keighley 8, Broughton 2.
Leeds-Castleford not played.
Leigh 6, Wigan Highfield 0.
Pontypridd 5, St. Helens 10.
Rochdale Hornets 15, Barrow 2.
Salford 18, Bramley 0 (abandoned).
St. Helens Recs. 18, Swinton 2.
Wakefield 7, Hunslet 6.
Wigan-Hull postponed.
Leeds 11, Featherstone 3.

Rugby Union

Army 22, Fir Force 0.
Blackheath 6, Plymouth 3.
Edgeware 18, St. Thomas Hospital 6.
London Scottish 3, Harlequins 26.
London Irish 9, Chatham Services 3.
Old Leysians 13, Portsmouth Services 16.
Old Alleynians 0, Rosslyn Park 6.
Aberavon 34, Bridgend 0.
Bath 3, Bristol 15.
Birkenhead Park 3, Manchester 3.
Cardiff 6, Crosskeys 19.
Coventry 0, Moseley 3.
Devonport Services 6, Neath 11.
Gloucester 17, St. Barts 6.
Hartlepool Rovers 9, Watsonians 8.
Liverpool 10, Richmond 13.
Leicester 17, Old Merchant Taylors 0.
Llanelly 14, Maesteg 6.
Newport 3, Swansea 3.
Northampton 20, Old Blues 8.
Pontypool 6, Cardiff 6.
Heriotonians 13, Stewartonians 3.
West of Scotland 7, Glasgow Acads 26.
Edinburgh Wanderers 3, Kelso 19.

High School Basketball

VANCOUVER, March 26.—King Edward senior girls won the right to meet Victoria for the Thompson Cup and the Provincial championship in high school basketball by defeating Magee, 32-29, yesterday.

Victoria senior girls will be here for the Provincial finals on the afternoon of April 2.

Mothers especially like it for children as it takes the place of internal medicines.

Local Druggists Have Modern Remedy for Colds

A Vaporizing Salve which is Rubbed Over Throat and Chest for Colds.

When Vicks VapoRub, the "external" method of treating sore throat, bronchitis, deep chest colds, or croup, is applied over throat or chest, the ingredients are released as vapors by the body heat.

These vapors, inhaled with each breath carry the medication directly to the affected air passages, loosening the phlegm and relieving the congestion.

At the same time Vicks acts as a counter-irritant, stimulating the skin, and thus helps the vapors inhaled to break up the inflammation.

Colds are usually relieved over night.

VICKS VAPORUB

OVER 21 MILLION JARS USED YEARLY

Hillcrest Tennis Club Elects Its Officers

At the general meeting of the Hillcrest Tennis Club, the following officers were elected: Honorary president, Mr. R. H. Pooley, M.P.P.; president, Dr. A. Poyntz; honorary vice-presidents, Mr. W. Burnett; Mr. W. Thompson; vice-president, Dr. J. S. McCallum; honorary secretary-treasurer, Mr. J. V. Kent-Fawkes; executive members, Messrs. D. Fraser, P. Mulcahy, E. Stocks, H. Davey.

It was decided to admit a limited number of new members, both senior and junior, into the club. Any player contemplating becoming a member of the Hillcrest Tennis Club, is invited to send in his or her application to Mr. J. V. Kent-Fawkes, 894 Dunsmuir Road, Esquimalt.

Weissmuller Champion

CHICAGO, March 26.—By winning each of the five events, Johnny Weissmuller, famous sprint swimmer of the Illinois A.C., today was crowned pentathlon swimming champion of the Central A.A.U. at the I.A.C. meet.

A. W. Kimball, a teammate, placed second and Albert Schwartz (unattached) won third.

Pocket Billiards

NEW YORK, March 26.—Edwin Rudolph, world pocket billiards champion from Chicago, tonight completed his title match with Harry Oswald, Pittsburgh challenger, with a lead of 127 points, after three blocks of 150 points each. The final score was: Rudolph 450, Oswald 323. The champion scored 145 points to 128 for Oswald in tonight's block.

Letter Carrier Is Given Sentence of Three Years

WINNIPEG, March 26.—Frederick J. Barwick, a city letter carrier, was sentenced to three years in the penitentiary today for theft of thirty-five letters from the mail.

AMERICANS TAKE SHINE OFF WIDE

LLOYD HAHN AND CHICK WERNER TAKE THE SPOTLIGHT AT MADISON SQUARE

Hahn Smashes Indoor and Outdoor Marks for Thousand Metres—Wide Beats Ritola

MADISON SQUARE GARDEN, NEW YORK, March 26.—World's record performances by two American stars, Lloyd Hahn, of the Boston A.A., and Chick Werner, of the Illinois A.C., took the spotlight from Edwin Wide's victory over Willie Ritola in the two-mile race slated to be the feature of the United Swedish Society's indoor track and field carnival.

Flashing a sensational burst of speed, Hahn, the American mile champion and recent conqueror of Wide, smashed the indoor mark, besides bettering the best outdoor standard, in a sensational 1,000-meter duel with Ray Dodge, of the Illinois A.C. Hahn broke the tape in two minutes, 26 2-5 seconds, clipping 3 1-5 seconds from the former world's record, made by Joie Ray in 1925. The outdoor mark of 2:28 3-5 is held by Sven Lundgren, of Sweden.

Small Cook Book Makes Big Trouble in Norway

OSLO, Norway, March 26.—All Norway is in a ferment over a cookbook, a little book of recipes written by Mrs. Meidell, who lives in the inland town of Konghberg. It contains menus for a family of four at a total cost of 100 kroner (about $25) monthly.

The good housewives of Norway challenged that this could not be done and so the author came to Oslo and gave public demonstrations. Police had to clear the streets of eager husbands and housewives.

Norway husbands are citing this cookbook as a reason for reducing their wives' allowances and demanding economy in the kitchen. Mrs. Meidell is said to have received many anonymous letters from women threatening her with violence.

Twenty-Seven Lives Lost When Two Boats Collide

REIKJAVIK, Iceland, March 26.—Twenty-seven lives are believed to have been lost in the collision of boats today. One vessel sank after the collision, carrying with it seven members of the crew. The other boat is missing and is believed to have gone down with twenty members of its crew.

Has No Gas Now!

Once a woman of her age had to be careful. Today, she eats anything she wants! A Stuart tablet—and after-eating distress *vanishes*.

Chew a Stuart tablet after the heartiest meal, and you, too, can smile at indigestion. Stops all gas and belching. Ends sour risings, belching.

Stuart's dyspepsia tablets are to be had at any drug store, and the price of a generous box is only 60c. Do try this utterly harmless and most effective corrective of gastric disturbance. *A sweet stomach for sixty cents.*

STUART'S DYSPEPSIA TABLETS

TO BE WELL DRESSED IS THE ONLY VISIBLE FORM OF PROSPERITY

Semi-ready TAILORING

MEARNS & FULLER
1201 DOUGLAS STREET
Cor. View Street Phone 2543

KNOCKOUT TOURNAMENT STARTS AT Y.M.C.A.

West Road, B.C. Electric and Onwegos Are Winners in First Round of Basketball

Results of games played last night at the Y.M.C.A. in the knockout basketball tournament:

Men's Senior B—West Road, 42; Navy, 10.

Men's Senior B—B.C. Electric, 24; C.P.S., 13.

Men's Senior A—Onwegos, 28; C.P.S., 26.

Onwegos from the First United Church upset the cream bowl last night at the Y.M.C.A. when they breezed through for a 28-26 victory over the C.P.S. senior A team in the first round of the Vancouver Island knockout competition which is being sponsored by the Young Men's Christian Association. It was a bitter blow to the losers' supporters as they figured their favorites would come through with ease, due to the fact that they had been playing exceedingly good ball of late. However, the Firsts put everything they had in the encounter, and, even when they were down eleven points they never let up trying, with the result they jumped into the lead two minutes before time and won the game by two points.

The C.P.S. played fine ball in the opening canto and had a considerable advantage in the play. Their combination was good, although they were inclined to be rather erratic under the basket and many golden opportunities to score were passed up. The greenshirts were a little slow in finding their stride, and before the game was ten minutes old their opponents had secured a ten point lead and it looked as if the Onwegos were in for a trimming, and their chances of advancing in the series seemed pretty slim. The Firsts steadied down towards the close of this half and managed to hold their speedy foes in check and also ring up a couple of points in the bargain. For all this the score was 21-11 in favor of the redshirts when the interval arrived. The second canto proved highly exciting, although the brand of ball dished up was not first-class. Checking was close and a great many penalties were handed out to both sides. The Onwegos began a steady barrage on their opponents' basket, and it was not long before the lead the C.P.S. gained in the first stanza began to dwindle.

Onwegos in Front

With five minutes to go the reds still clung desperately to a three-point lead, but two baskets in quick succession put the Onwegos in front for the first time during the game. Skillings put the game on ice for the church lads with a pretty basket just one minute before time. Gordie Woolridge added a point on a free throw but the C.P.S. were two points to the bad at full time and the Onwegos walked off the floor with a well-earned victory. Every man on the winning outfit turned in a fine game, although Skillings and Nachtrieb proved a tower of strength on the forward line and accounted for eighteen points. Woolridge and McEachern were high scorers for the losers with ten points each. Joe Ross refereed and the teams were:

Onwegos—Sword, Skillings, Darbyshire, Bell, Nachtrieb, Stewart.

C. P. S. — Fagerberg, McEachern, Murray, Davis, Harwood and Woolridge.

Like their brothers, the C.P.S. B quintette went under to a 24-13 defeat, the B.C. Electric lads turning the trick. The winners were without doubt the best team on the floor and had about ten shots to their opponents' one. However, it was only during the last ten minutes in the final period that they found the basket and jumped into the lead, which they held to the end. At half time the score stood 6-4 for the lumber men. Cann and Nichols were the scoring aces on the winning team with eight and ten points, respectively. Scafe and Barry were the pick of the losers. Joe Ross refereed and the teams were:

B.C. Electric—Nichol, Brynjolfson, Doherty, Cann Taylor, Collier, Taylor.

C.P.S.—Scafe, Reid, Barry, Newell, Bowcott and Kesson.

West Road had little difficulty with the Navy and won with ease, the final score being 42-10 in their favor. The half-time score was 16-8 for the visitors. Joe Ross tooted the whistle, and the teams were: West Road—Tubmen, Mitchell, Lannon, M. Lannon, J. Lannon, T. Peden; Navy—Freeman, Barr, Robinson, Burden, Orr and Stagg.

For Stomach Troubles Pain After Eating

For Men and Women, the Ideal Restorative That Helps Quickly, Is

DR. HAMILTON'S PILLS

A Medicine Which Enjoys a Sound Reputation Because It Brings Good Health

These vegetable pills possess in a truly remarkable way the power to strengthen and tone the stomach, the liver and bowels.

Thousands use Dr. Hamilton's Pills every day, and derive from this wonderful medicine the assistance the system requires in order to run as nature expects.

If you have headaches, bilious attacks, indigestion, get Dr. Hamilton's Pills today and learn what this wonderful vegetable remedy can do for you. 25c at all dealers. (Advt.)

SIMONDS SAWS

Their teeth are of a toughness which makes them hold their keen cutting edge under every usage.

SIMONDS CANADA SAW CO. LTD. MONTREAL VANCOUVER, ST. JOHN, N.B. TORONTO

Gilbey's IMPORTED LONDON DRY GIN

The Gin with a world-wide Reputation for absolute Purity.

This advertisement is not published or displayed by the Liquor Control Board or by the Government of British Columbia.

CHESS COLUMN

"Good company's a chessboard."
—Byron's "Don Juan."

By T. H. PIPER

The diagram and moves are the end of the game which follows.

BLACK—Capablanca

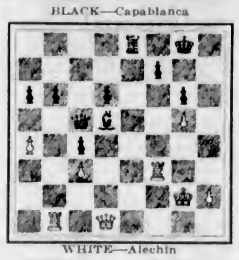

WHITE—Alechin

WHITE	BLACK
33. K B 1	33. B x R
34. Q x B	34. Q x P
35. R K 1	35. R x R ch
36. K x R	36. Q N 8 ch
37. K Q 2	37. Q x P ch
38. K B 1	38. Q K 4
39. K N 2	39. K N 2
40. Q B 2	40. P Q N 4
41. Q N 6	41. P x P
42. Q x R P	42. Q K 7 ch

White resigns.

The following game from the Grand Masters tourney is a fine example of the champion's forceful style:

WHITE Dr. Alechin	BLACK Capablanca
1. P Q 4	1. N K B 3
2. P Q B 4	2. P K 3
3. N K B 3	3. P Q N 3
4. P K N 3	4. B N 2
5. B N 2	5. P B 4
6. P Q 5	6. P x P
7. N R 4	7. P N 3
8. N Q B 3	8. B N 2
9. Castles	9. Castles
10. B B 4	10. P Q 3
11. P x P	11. N R 4
12. B Q 2	12. N Q 5
13. P Q B 4	13. P Q R 3
14. B B 3	14. K N B 3
15. P Q R 4	15. P B 5
16. B K 3	16. Q B 2
17. P K N 4	17. N B 4
18. P N 5	18. K N Q 2
19. P B 5	19. K R K 1
20. B B 4	20. B K 4
21. B N 4	21. N N 6
22. P x P	22. R P x P
23. R N 1	23. B x N
24. P x B	24. Q B 4 ch
25. P K 3	25. N K 4
26. B B 3	26. N Q 6
27. K R 1	27. B x P
28. R x N	28. N x B
29. R N 1	29. R x P
30. N N 2	30. R x B
31. R x R	31. N x N
32. K x N	32. R K 1

The remaining moves are with the diagram at the head of the column.

The London Times remarks: "Since Alechin gained his prominent position in the chess world, all the games he has played with Capablanca have been drawn, and I find I have to go back to Petrograd, 1914, for a different result."

An exposition of the Dane's method in counter attack. His opponent, called the strongest amateur in the world, is manager of an electrical works and professor at a university, but has not made the prodigious research in chess as Black, the author of "The Blockade."

WHITE Dr. Vidmar	BLACK Nimzowitsch
1. P Q 4	1. N K B 3
2. N K B 3	2. P K 3
3. P B 4	3. B N 5 ch
4. B Q 2	4. Q K 2
5. N B 3	5. Castles
6. P K 3	6. P Q 3
7. B K 2	7. P Q N 3
8. Castles	8. B N 2
9. Q B 2	9. Q N Q 2
10. Q R Q 1	10. B x Q N
11. B x B	11. N K 5
12. B K 1	12. P K B 4
13. Q N 3	13. P B 4
14. N Q 2	14. N x N
15. R x N	15. P K 4
16. P x K P	16. P x P
17. P B 3	17. P K N 4
18. B B 2	18. N B 3
19. K R Q 1	19. Q R K 1
20. Q R 4	20. B R 1
21. R Q 6	21. Q K N 2
22. B B 1	22. P K 5
23. R K 1	23. P x P
24. B B 2	24. Q K 2
25. R (Q 6) Q 3	25. P x P
26. B x P	26. B x B
27. B x N	27. Q K 5
28. R (Q 1) Q 2	28. B R 6
29. B B 3	29. Q N 5 ch

White resigns. Mate by Q N 7 ch, Q N 8 ch and B mates, or if 30. K R 1, Q B 6 ch.

The game was played at the next board to the champion's; who has a high regard for Dr. Vidmar, which is strongly reciprocated by the Jugo-Slovakian.

An illustration of the champion's method with the Caro-Kann Defence. M. C. O. says, "For a considerable time this was considered to be the best of the irregular replies to 1 P K 4 at Black's disposal, but recent tournament practice has shown Black's game in a less favorable light, and the defence has fallen into desuetude once again."

WHITE Spielman	BLACK Capablanca
1. P K 4	1. P Q B 3
2. P Q 4	2. P Q 4
3. N Q B 3	3. P x P
4. N x P	4. N B 3
5. N N 3	5. B N 5
6. Q Q 3	6. Q N Q 2
7. P K R 3	7. B R 4
8. N x B	8. N x N
9. N B 3	9. P K 3
10. P K N 3	10. B Q 3
11. B N 2	11. Castles
12. Castles	12. Q B 2
13. P Q N 3	13. K N B 3
14. B N 2	14. P K 4
15. P x P	15. N x P
16. Q B 5	16. K R K 1
17. K R K 1	17. N x N ch
18. B x N	18. R x R ch
19. R x R	19. R K 1
20. R x R ch	20. N x R
21. B N 4	21. Q K 2
22. K B 1	22. B N 5
23. P Q B 3	23. N Q 3
24. Q Q 3	24. B R 4
25. B R 3	25. B B 2
26. P Q B 4	26. Q K 4
27. Q K 2	27. Q x Q ch
28. K x Q	28. P Q N 3

Drawn by mutual agreement.

The game was played in the seventh round of the Grand Masters tourney, when Capablanca was two games ahead. He seldom plays this defence; against Atkins in 1922 I. T., the game ran 1. P K 4, P Q B 3; 2. P Q 4, P Q 4; 3. P K 5, B B 4, "Cap" winning what he described in The Times as a difficult games of sixty-eight moves.

Chess News and Notes

England, London International tourney—Advance reports from competing countries indicate that the task of team selection is proceeding smoothly. Unforeseen obstacles have necessarily to be reckoned with; but subject to their intervention the following are expected to be amongst the representatives of their respective nationalities: Dr. Vidmar and Kostich (Jugo-Slavia); Dr. Tarrasch, Mieses, Wagner and Carl (Germany); Dr. Treybal, Reti and Gilg (Czecko-Slovakia); Dr. Euwe (Holland); Tshchipurnoff and Lindross (Finland); Anderson, Hansen and Glersing (Denmark); Nilsson, Nyholm, Vendel and Hakanson (Sweden); Colle and Koltanowski (Belgium); Golmayo and Marin (Spain); Dr. Alechin, Muffang and Crepeaux (France). The British team of four will be selected at the executive meeting of April 23.

Mlle. Frigand, Championne de France and Froken Beskow, of Stockholm, have entered for the ladies' championship. B. C. M. says, re "Women and Chess" that the prevailing opinion in the controversy is that given equal opportunities the women would not be far behind the men.

In the 100 board match Kent vs. London C. C. League there were twelve women in the winning team. Kent won by 55 to 45.

University of London vs. Northern Universities. The former scored 5½, the latter 6½. Goldstein, the London captain, won on board number one.

The Hastings Boys' Congress will be held at Easter. Boys of British birth, under eighteen, are eligible. Prizes of 4, 3, 2 and 1 pound.

South Africa—A Cameron won the Capetown championship; score, 11½; Rieck, 7; Simon, 6½.

Germany—The 100th year of the Berlin C. C. and the 50th of the G. C. Federation will be celebrated this year.

The Munich I. T. brilliancy prize has been awarded to Spielman.

Italy—The match between the Marquis del Turco (holder) and Count Sacconi for the championship will be played at Bolgna in April.

Denmark—Aron Nimzowitsch was tested before leaving for New York against eight picked Copenhagen players simultaneously, scoring three wins, two draws, to three losses. A grand display against so strong a team.

Sport a Factor in International Diplomacy

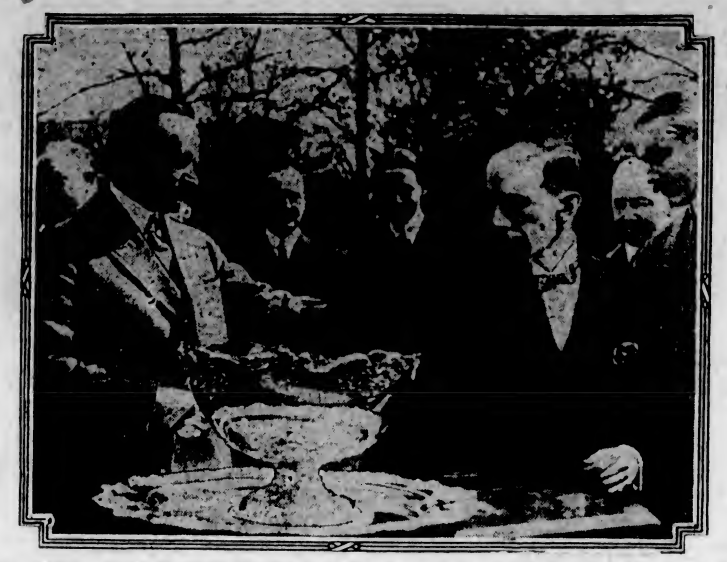

Canada's minister at interesting ceremony in Washington. Official recognition was again accorded Davis Cup tennis play as a factor in promoting international amity when President Coolidge drew Czecho-Slovakia as the first in the 1927 cup draw held at the White House. Hon. Mr. Massey, shown to the right, also participated, this being the first time Canada has been directly represented at the international cup draw.

Sooke

The card party and dance held at the Hotel Belvedere on Friday evening, in aid of the Y.W.C.A. building fund, netted a substantial sum. The players of five hundred filled seven tables. Mrs. F. Gray was the winner of a cream and sugar set. Mrs. W. Dicks was the winner of a necklace, being second highest in points. The first and second men's prizes were won by Mr. Baker and Mr. Guy Willett. The consolation prizes were won by Miss Lillian Helgeson and Mr. W. Dicks. Novelty crepe paper hats were provided the players by Mrs. Newbury, who had charge of the proceedings, the man wearing the duplicate of the hat worn by the lady was marked for her partner. The music for a dance which followed, was supplied by J. Mercer, of the Victoria High School. The hotel was kindly loaned by the managers, Messrs. Robillard. A buffet supper was served by Mrs. Newbury, Mr. R. Robillard, Mrs. Adamson, Mrs. J. S. Muir. Among those attending were Mr. and Mrs. Helgesen, Mr. and Mrs. Kohout, Mrs. G. H. Jones, Mr. and Mrs. W. Dicks, Mrs. F. Gray, Mr. J. D. Howard, Miss McBride, Miss McGibbon, Mr. T. Wright, Mr. and Mrs. P. Graignic, Miss Helgesen, Miss Graignic, Mr. and Mrs. Baker, Mr. and Mrs. Syrrett, Miss Mellor, Mrs. Mellor, Mrs. McBride, Messrs. Adamson, G. Willett, C. Charters, J. Newbury, J. Collins, R. Baker, W. Baker, and others, a number of whom were of the Victoria High School.

* * *

Mr. McMillan, of the Bank of Montreal, was a visitor in the district last week.

* * *

Miss F. Muir, who has been in the city, to receive treatment for a sprained wrist, has returned home.

* * *

Several members of the D'Oyly Carte Opera Co. visited places of interest here on Friday and lunched at the Hotel Belvedere.

* * *

Mrs. F. Norton and Mrs. A. Wilson have been visiting friends and relatives in the city for a few days and have returned.

* * *

Mrs. J. Forrest has returned home, having spent the early part of the week in Victoria.

SPRING CLEANING MAY HELP NEEDY

Rotary Club Collecting Superfluities —Books, Clothing, Everything Goes

Spring cleaning time is the period when most everything that has outlived its usefulness finds its way to the attic, perhaps there to remain until it is attacked by moths, or rusted beyond repair. The Rotary Club offers to collect these superfluities from every home in the city and sell them in aid of the various charities who have calls upon the organization for assistance.

The plan of selling these superfluous articles is one that is helpful all around. The housewife gets rid of articles which are merely taking up space that could be put to better use, and by donating them her contribution is as good as cash. Again, those who make purchases at the sale on the afternoon of April 6, will pick up real values in useful and serviceable articles.

Books, clothing, furniture, footwear, millinery, sporting goods, musical instruments, auto accessories—anything which is of no further use to the owner, or is worn but still serviceable, is a "superfluity." Even business firms can contribute by sending in items which are so old that they do not care to offer them for sale in their own establishments. One of the first gifts received came from Thomas Plimley, Ltd. A Ford touring car in good order with the 1927 licence paid. This car will be given away, everyone spending fifty cents at the sale being a probable winner.

A telephone message to the Rotary Club office, 3209, will bring a car to collect any donations for the sale.

Ladysmith News

LADYSMITH, March 26.—Mr. Frank Beban, of Extension, has purchased the machinery and rolling stock, etc., of the Eastern Lumber Co., situated about two miles south of Ladysmith. The mill will be dismantled and the material will be taken to his mill, which is in operation at Extension.

Rev. W. R. Brown, pastor of the United Church of Canada, has selected for his subject for his sermon on Sunday morning, "Big and Little." The evening subject will be, "It will be all the same a hundred years from now."

An Independent Old Age

—the goal all strive for and that few attain. However you can easily secure it through moderate yearly deposits under an Endowment to mature on your 60th, 65th, or 70th birthday.

For particulars, write, giving your age, to

H. Higginbottom, C.L.U.
Provincial Manager
615 Pender St. W., Vancouver, B. C.

MONTREAL Insurance LIFE Company

Incorporated 1908 By Act of Parliament

THE NEW FRENCH REMEDY,
THERAPION No. 1
THERAPION No. 2
THERAPION No. 3
No. 1 for Bladder Catarrh. No. 2 for Blood & Skin Diseases. No. 3 for Chronic Weaknesses. Sold by leading Druggists, or direct on receipt of price Dr. LEC. Med. Co. Haverstock Rd. N. W. 5. London or Mail S., LO. (eight packets for $6.50). Stone & Vroom Street East, Toronto, Ont., Canada

This is:- SATIN-GLO Week in your City

You can Save money

on Your Spring decorating by buying

SATIN-GLO

A BAPCO PRODUCT

BAPCO

The Modern Interior Finish

at Special Spring Prices

FOR this week only you can buy Satin-Glo—the most modern and beautiful finish for Walls, Furniture, Woodwork or Wickerwork—at nearly a third reduction on the regular price.

This exceptional opportunity, which only comes once a year, will enable you to save real money on spring painting jobs and use this high-grade finish right through the house.

You'll be surprised with the difference Satin-Glo can make to your home—its subdued harmonious colors glow with a rich, satin-like lustre, adding charm and beauty to every room.

Satin-Glo is cheerful in the kitchen, restful in the bedroom, sanitary everywhere, and so easy to keep bright and clean. Satin-Glo is washable and finger marks can easily be removed with soap and water without injuring its beautiful surface.

Decide now to Satin-Glo your rooms this spring, and buy what you need at these special manufacturer's discount prices from any of these dealers:

Cash these discount coupons at any of the Satin-Glo Dealers listed

Good for $1.00

This Discount Coupon and $1.85 buys a regular $2.85 ½-gallon tin of SATIN-GLO.

Name _____

Address _____

Good only until April 2, 1927

Good for 50c

This Discount Coupon and $1.00 buys a regular $1.50 quart tin of SATIN-GLO.

Name _____

Address _____

Good only until April 2, 1927

Good for 25c

This Discount Coupon and 60c buys a regular 85c pint tin of SATIN-GLO.

Name _____

Address _____

Good only until April 2, 1927

VICTORIA
H. C. Hardware & Paint Co., 718 Fort St.
W. Craig, 400 Beloskin Rd.
J. P. Dill, 1605 Hillside Ave.
Fernwood Hardware Co., 2007 Fernwood Rd.
J. E. Fuller, 1290 Hillside Ave.
A. C. Gardner, 810 Catherine St.
Hudson's Bay Co., Douglas St.
A. Heald, 1302 Esquimalt Rd.
D. G. Hughes, 742 Esquimalt Rd.
N. R. Hill, 603 Wilson St.
F. W. Harrison, Marigold Ave.
Hollywood Grocery, 1702 Lillian Rd.
Oak Bay Hardware, 2213 Oak Bay Ave.
Paint Supply Co. Ltd., 721 Yates St.
People's Cash Hardware, 615 View St.
Geo. Powell & Sons, 1317 Government St.
Peacock's Grocery, 3554 Quadra St.
R. Russell, 3291 Douglas St.
D. Spencer Ltd., Douglas St.
Square Deal Hardware, 650 Fort St.
Chas. Thomas, 2017 Douglas St.
Veteran Trading Co., 563 Johnson St.
Wright's Grocery, 184 Burnside Rd.

Deep Cove Trading Co., Deep Cove.
Sidney Trading Co., Sidney, B. C.
West Saanich Mercantile Ltd., Brentwood.

NEW WESTMINSTER
Bryson & Kenn Hardware, 710 Columbia.
James & McCaughan, Begbie and Front.
Anderson & Lusby, 501 Columbia St.

NANAIMO
J. R. Nicholson.
A. Nash.
J. Williams & Co.

ABBOTSFORD
H. P. Knell.

AGASSIZ
J. M. Spencer & Co.

ALBERNI
Carter Bros.

ANYOX
Granby Consolidated Mining & Smelting Co. Ltd.

CHEMAINUS
Victoria Lumber & Mfg. Co. Ltd.

CHILLIWACK
Mergies Hardware Co.
David Spencer Ltd.

COURTENAY
Dibet Electric.

CUMBERLAND
K. Nakanishi.

DUNCAN
Cowichan Merchants.

LADNER
Lanning, Fawcett & Wilson ltd.

LADYSMITH
R. Roedding.

LANGLEY PRAIRIE
J. Gibson.

LYNN VALLEY
Crawley & Barker

MISSION
Hope Alanson.
DeBrisay Dept. Store.

OCEAN FALLS
Pacific Mills General Store.

PORT ALBERNI
Albernl Hardware Co.

PORT HANEY
Pacific Berry Growers.
Fuller & Watson Ltd.

PRINCE RUPERT
A. W. Edge Co.
Thompson Hardware.

QUALICUM
E. Bunting.

SOUTH WELLINGTON
J. Taylor & Son.

WELLINGTON
Wellington Merchants.

WEST BURNABY
J. H. Summers, Sussex and Imperial Sts.

WHITE ROCK—W. R. Barge.

BRITISH AMERICA PAINT COMPANY LTD.
VICTORIA VANCOUVER CALGARY EDMONTON REGINA

DISSOLUTION OF PARTNERSHIP SALE

Mr. Thomas Peden having retired from partnership in this business it will be carried on in future under the sole management of Mr. Robert Peden. The firm name will still be PEDEN BROS., and the store will continue to offer the variety and values in sporting goods which has made it the principal store on Vancouver Island for this class of merchandise.

Commencing tomorrow this entire stock will be on sale at sweeping reductions. Nothing has been overlooked in the price cutting campaign. No matter what branch of sport you are interested in there is a substantial cash saving for you if you BUY NOW.

GOLF

GOLF CLUBS
A big selection of the best makes. Drivers, brassies, putters, irons. Regular at $2.75. Your choice **$1.95**

STEEL SHAFT GOLF CLUBS
A great opportunity to add one or two of these new clubs to your bag. Regular at $7.50. Sale Price **$5.95**

GOLF BAGS
High Grade Leather Bound Golf Bags with aluminum bottom. Reg. at $6.75. Sale Price **$5.35**
English Made, Heavy Leather Bound Bags. Regular at $4.30. Sale Price **$3.60**

GOLF BALLS
Dependable Quality Balls. Regular at 50c each. Sale Price, 3 for **$1.00**
Regular 75c balls. Sale Price **60c**

Rubber Boots and Shoes

TENNIS SHOES
Extra Fine Quality White Canvas Tennis Shoes with crepe rubber sole and leather inner sole. Regular at $4.85. Sale Price **$2.65**

RUNNING SHOES
Men's and Boys' Spiked Running Shoes. Soft black leather. Regular at $7.00 a pair. Sale Price **$5.45**

RUBBER BOOTS
Ankle High Boots. Regular at $4.75. Sale Price **$3.45**
Knee High Boots. Sale Price **$4.35**
Hip Boots. Sale Price **$5.85**

CRICKET

CRICKET BATS
Hobbs' XXXX. Regular at $16.50. Sale Price **$11.50**
Hobbs' XX. Regular at $12.50. Sale Price **$7.85**
Sykes' Best Make. Regular at $5.75. Sale Price **$4.35**

CRICKET BALLS
Match Balls, best English make. Regular at $4.25. Sale Price **$2.95**

Shotgun Shells

Stock up with shells during this sale and you'll make a worth-while saving. 12 gauge. All makes. Sale Special, per box **$1.25**
16 and 20 gauge. Sale Price, per box **$1.00**

Croquet Sets

English Official Tournament Sets. Reg. at $35.00. Sale Price **$19.75**

CROQUET BALLS
English Official "Excelite" Balls. Set of four. Regular at $10.00. Sale Price **$5.85**

Lunch Kits

Complete with vacuum bottle. Sale Special **$1.65**

Vacuum Bottles

Special ..... **59¢**

SWEATERS

One of the most popular departments during this sale will be our Sweater Section. The values here will appeal to everyone.

BOYS' SWEATERS
Boys' Pull-Over Sweaters, with polo collar. Pure wool quality. Regular to $2.50. Sale Price **$1.25**
Boys' Sweaters. All sizes and colors. Pure wool Regular to $3.50. Sale Price **$2.35**

MEN'S SWEATERS
An offering of extraordinary value. All wool quality. Roll collar and V neck styles. Regular to $5.00. Sale Price **$1.95**

BOYS' LUMBERJACK SWEATERS
The newest and most popular style for boys. Pure wool. Newest fancy colors and patterns. Shawl collars. Sale Special **$4.65**

TENNIS

TENNIS RACQUETS
Your choice of the best known makes, including Bentley's, Magnan and Davis. All prices slashed to the limit. A wonderful chance to start the new season with a racquet that will improve your game tremendously.
Reg. $4.50 values. Sale Price **$3.40** Reg. $12.50 values. Sale Price **$7.85**
Reg. $7.75 values. Sale Price **$4.95** Reg. $14.50 values. Sale Price **$10.20**
Regular $20.00 values. Sale Price **$12.00**

TENNIS NETS
Regular at $11.50. Sale Price **$7.95** Regular at $6.75. Sale Price **$4.95**

DOG COLLARS 20% OFF

CHILDREN'S BOOKS AND GAMES HALF PRICE

GYM PANTS Regular $1.00 Special at **49c**

SPORTING GOODS
PEDEN BROS.
1410 DOUGLAS ST.
BICYCLES, TOYS

NAVY GYM VESTS Regular 75c Special at **29c**

ENGLISH FOOTBALLS ONE-QUARTER OFF

BATHING SUITS
Bathing Suits for men and women. All wool. Newest fancy colors. Reg. at $6.50. Sale Price **$4.85**
Regular at $3.75. Sale Price **$2.95**

CHILDREN'S BATHING SUITS
Pure wool quality. Regular at $2.65. Sale Price **$1.95**

FISHING

FISHING BASKETS
Large Size Baskets. Regular at $6.00 each. Sale Price **$4.95**

FISHING RODS
Steel Rods. Regular at $4.75. Sale Price **$2.65**
Split Bamboo Rods. Highest grade make. Regular at $32.50. Sale **$22.00**
English Greenheart Rods. Regular at $22.50. Sale Price **$12.85**

REELS
Superior Quality Nickleplated Reels. All sizes. All at greatly reduced prices.
Regular $2.75. Sale Price **$1.95**
Regular $1.50. Sale Price ..... **95¢**

LINES
Silk Lines. Regular at $1.25. Sale Price ..... **75¢**
Trolling Lines, Hooks, Spoons, Casts, Etc. Everything at Greatly Reduced Prices.

BASEBALL

CATCHERS' MITTS
Goldsmith's make. Quality guaranteed.
Reg. at $8.75. Sale Price **$5.60**
Reg. at $5.50. Sale Price **$3.45**
Reg. at $4.75. Sale Price **$2.95**

FIELDERS' GLOVES
Reg. at $4.75. Sale Price **$2.95**
Reg. at $2.25. Sale Price **$1.65**
Reg. at $1.00. Sale Price **70¢**

CATCHERS' MASKS
Reg. at $8.60. Sale Price **$4.95**
Reg. at $3.00. Sale Price **$1.95**

BASEBALLS
Official League Ball. Regular $2.00 each. Sale Price **$1.65**
Other good quality balls. Regular at $1.25 and 75c. Sale Prices, **90¢** and ..... **45¢**

BASEBALL BATS
Regular at $3.25. Sale Price **$2.45**
Regular at $1.75. Sale Price **$1.25**

ESTATES PROBATED IN SUPREME COURT

Judicial Decisions Affecting a Number of Final Testaments Are Placed on Record Here

Probates and administrations issued out of the Supreme Court of British Columbia during the past week include the following:

Captain Basil Charles Combe, of Victoria, who died at Victoria on December 27, 1926; estate, $13,588.95.

Frederick William Newberry, of Saanich, who died at Victoria on January 30, 1927; estate, $5,165.37.

Rebecca Palmer, of Victoria, who died at Victoria on December 26, 1926; estate, $1,539.64.

John Edward Curtis, of Victoria, who died at Victoria on January 12, 1927; estate, $3,400.75.

Andrew McCreadie, of Victoria, who died at Victoria on February 18, 1927; estate, $3,339.46.

Harcourt K. P. Sutherland, of Duncan, who died at Parkstone, Dorset, England, on April 10, 1926; estate, $1,275.

Auction Bridge Analyzed

By WYNNE FERGUSON
Author of the Authoritative Book, "Auction Bridge for 1926."

Expert Gives Denying Rules—Also Gives Sample of "Grand Coup"

One of my correspondents has asked for more light on the difficult question of denials of partner's suit bids. As a general rule, deny partner's suit if you have one, two or more of the suit. This rule, of course, should be qualified in two respects: First, that second hand has passed; if second hand has bid, you can deny partner's suit by passing, so there is no necessity for a take-out; second, the hand should contain at least a trick or trick and a half to justify a take-out in denial of partner's suit bid. For example: Dealer bids one heart and second hand passes. What would you do with the following hands?

Hand No. 1
h—7
c—A J 7 2
d—J 7 4 3
s—Q 7 6 2

Hand No. 2
h—5 2
c—Q J 10 5 3
d—I 5
s—K 7 3 2

Hand No. 3
h—6
c—J 7 6 3 2
d—10 5 3
s—J 7 5

With hand No. 1, you should bid one no trump. The bid of one no trump over a major suit acts as a denial of the suit and should be so understood by partner.

With hand No. 2, you should bid two clubs. The bid of a minor suit over a major suit acts as a denial of the suit. In this hand you have the possibility of three tricks in clubs and a half trick in spades, so the denial is sound.

With hand No. 3, you should pass. There is not a semblance of a trick in the hand and to bid under such conditions, even in the laudable desire to warn partner, will only get you into trouble. Your partner is very apt to infer tricks in your hand and he is quite justified in doing so. If they aren't there and he goes on with his bid, any loss that results is your fault, not his.

Don't hesitate to deny your partner's suit bid with one, two, or none, if you have at least a trick in your hand, but, with any less strength, pass and hope for the best.

In the preceding article two test hands were given for consideration.

Test Hand No. 1

Y
A B
Z
h—9 8 4
c—10 9 7 6 3
d—J 7
s—A K 6

No score, rubber game. Z dealt and passed. A passed and Y bid one club. B bid one diamond, Z bid two clubs, A passed and Y bid two hearts. If B now bid two spades, what should Z bid?

Solution: Z should bid two no trump. Such a bid should indicate to his partner that he has a stopper in the spade suit but none in the diamonds, he would have bid one no trump over one diamond, instead of bidding two clubs. For that reason, he can now safely bid two no trump without fooling his partner, who should realize that Z hasn't the diamonds stopped and, if he also is without a stopper, he should bid three clubs. It is a pretty example of expert bidding and shows clearly how clever players can tell their partner the type of hand held by their bidding. Y's hand in this case was as follows:

h—A K J 6
c—A K J 5 2
d—Q 9 6
s—J

He correctly read Z's bidding and passed the two no trump bid. As a result they made four odd at no trump, game and rubber, while at clubs they couldn't have made game, as they had to lose two diamonds and one heart trick. Be on the lookout for opportunities of this kind.

Test Hand No. 2

h—none
c—K Q J
d—A 7
s—none

Y
h—none
c—9 7 5
d—Q 9
s—none

A B
h—Q 7
c—10
d—J 10
s—none

Z
h—A 9 8
c—none
d—K 6
s—none

Hearts are trumps and A leads the five of clubs. How can Z so play the hand that he can win the balance of the tricks against any defense?

Solution: This problem is an illustration of the grand coup. Z should trump the club trick and then lead the king and six of diamonds, winning the third trick in Y's hand with the ace. He now has a nine ace in hearts over B and must win the balance of the tricks. Note that if Z doesn't trump his club tricks, he must lose one trick as he will be forced on the lead at trick three and be obliged to lead trumps to B's hand. This trumping of a good trick in order to shorten trumps and so obtain a nine ace position in the last two tricks is known as the Grand Coup and is one play that the experts love to brag about when they make it. Study this over and you may be able to make a similar play one of these days and surprise your friends and delight yourself.

Problem Hand

h—A J 6 3
c—10 5
d—K 10 7 2
s—J 8 4

Y

A B

Z
h—K 9 7 4
c—7 6 2
d—A Q J
s—K 10 7

No score, rubber game. Z dealt, bid one no trump and all passed. A opened the five of spades, Y played the four, B the nine and Z won the trick with the ten of spades. How should Z plan the play of the hand? Solution in the next article.

Ontario Liquor Bill To Come in Force in May

TORONTO, March 26.—Premier Howard Ferguson in an interview stated last evening that the Liquor Control Bill which passed through the committee stage of the Ontario Legislature on Thursday night, and is now on the order paper for third reading, will likely become effective the second week of May.

The Premier added that with the progress made in the legislative programme during the last week he hoped to be able to prorogue the House at the end of next week.

Gain in Strength—Increase Vitality In 30 Days or Money Back

Nowadays people who lack strength, energy and the power of endurance are turning to McCoy's Cod Liver Extract Tablets because they are rich in vitamines—are easy to take and do furnish the body with such a superb combination of health builders that keeping in fine physical shape all the time is just a matter of asking your druggist for McCoy's and taking two tablets after meals and two at bedtime.

You can get 60 tablets for 60 cents. They are prime favorites with skinny, underweight men and women who want to fill out the hollows in chest, cheeks and neck, and acquire a graceful figure.

As a matter of record we want to say to all thin, underweight men and women who need more flesh and want a vigorous constitution, that if these flesh producing tablets do not cause you to gain in weight at least 5 pounds in 30 days the druggist from whom you bought them is authorized to return the purchase price.

Demand McCoy's, the genuine, and don't forget that McCoy's do build up weak, frail children, and especially where there are any signs of rickets. You can get them at Vancouver Drug Co., Owl Drug Co., MacFarlane Drug Co., or any druggist anywhere. (Advt.)

WHITE LABOR

Determination to Give Appreciable Coal Service

—is part of the daily routine of our business.

Walter Walker & Sons, Ltd.

Oldest Coal Dealers in B.C.
Phone 485 635 Fort Street

BRAND'S Evergreen

LAWN SEED

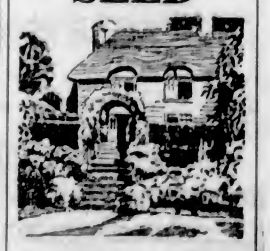

Composed of the finest dwarf evergreen grasses, insuring a close, durable and velvety turf. See full cultural directions in our complete seed catalogue, free on request.

No. 1 Government Standard Mixture
1 pound ..... $ 75
10 pounds 7.00
100 pounds 65.00

Boulevard Mixture
1 pound ..... $ 50
10 pounds 4.50
100 pounds 40.00

Brand's
723 Robson Street Vancouver, B.C.

HOME BUILDERS' PAGE

New 1927 Wallpapers
From Birge & Sons, New York
Every design with an individuality and charm not to be found in the ordinary collection.
PAINT SUPPLY CO., LTD.
721 Yates Street Phone 1386

VANCOUVER ISLAND DISTRIBUTORS FOR THE FAMOUS
LAMINEX DOORS
Will Not Shrink, Swell or Warp
Windows, Doors, Interior Trim, Rough and Dressed Lumber
Lamao Mahogany Doors—Gyproc Wallboard
The Moore-Whittington Lumber Co. Limited

We Invite Your Inspection of Our
New Season's Wallpapers
Selections and Designs Far in Advance.
Specialties: "MAXIMUR" and "SUNWORTHY" LINES
THE MELROSE CO., LTD.
618 Fort Street Phone 406

BUILD NOW!
It will pay you to see us before letting that contract. We have pleased others and can please you.
HOUSES BUILT ON THE INSTALLMENT PLAN
H. R. BROWN
Contractor and Builder, Agent for the Barrett Roofing Co.
638 View Street Phone 815

$4,000 Will Buy a Thoroughly Modern 6 Room House
Standing in three-quarters of an acre of excellent land in this choice residential district; tennis court; garage; delightful view and in excellent order.
THE CITY BROKERAGE
A. T. ABBEY, Manager
638 View Street Phone 815

A Health Center
The plumbing and heating establishment is a health centre for the community. If you are planning on building or remodeling, consult your plumbing and heating contractor for his specialized knowledge.
R. SMITH
818 Douglas St. Phone 5352

INSURANCE
FIRE AUTOMOBILE LIFE
We represent the following old established and first class companies:—
Sun Insurance Office, Ltd., of London, Eng.
North British & Mercantile Insurance Co., Ltd.
Scottish Union & National Insurance Co.
Home Insurance Company, of New York
Union Insurance Society of Canton, Ltd.
District Agents for Vancouver Island of
London Life Insurance Company
PROMPT AND EFFICIENT SERVICE OUR SPECIALTY
PEMBERTON & SON
REAL ESTATE LOANS INSURANCE
625 Fort Street Phone 388 Victoria, B. C.

Capital Floor Surfacing Company
Old Floors made new. Electric machine. Interior decorating and paperhanging; skilled workmen
1121 Hillside Avenue Phone 397

Geo. Cameron Jno. C. Curtis
THE CLYDE SHEET METAL WORKS
ANYTHING IN SHEET METAL MADE TO ORDER
Hot Air Furnaces Galvanized Eave Troughs
Conductor Pipes Chimney Cowls
557 Johnson Street Phone 213

A Rustic Bungalow of Modern Conveniences

By E. FITZ MUNN, Architect

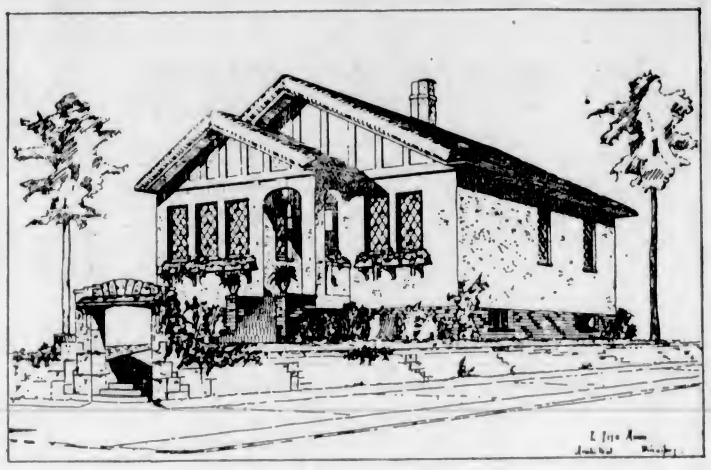

HERE is a charming rustic bungalow of rather unusual design, which cannot but appeal to the small family with a moderate sum to spend, but desirous of having a distinctive home embodying all modern accessories of plan.

It is built on a fifty-foot lot facing south, which of course are the ideal conditions, but the plan could easily be adapted to suit other sites.

The rustic feeling is emphasized by the thatched effect of the shingle roof, the diamond leaded glass, casement windows which seem to rise from the foliage and blossom in the window boxes, and the half timber work in the gables, all of which are features of English country cottages.

Wood shingles in shades of brown were used for the roof, which, with grey stucco walls and dark green woodwork, form a charming color combination.

A distinctive effect is secured by the use of a low stone retaining wall in which a pleasing hooded doorway, through which one would pass up brick steps to the vestibule, is formed, which, as a result of keeping the basement ceiling well above grade in addition to the rather high lot, is considerably above the sidewalk.

But let us not dwell exclusively on the delightful exterior of this home, for the plan is also worthy of attention and study.

It is hard to think of a single accessory which is omitted from the plan, for a dining alcove with china cupboard, entrance porch and vestibule, coat and linen closets, pantry, and grade entrance, recess bath with shower, and numerous other features are included in their most appropriate and convenient positions. The living room, which has a corner

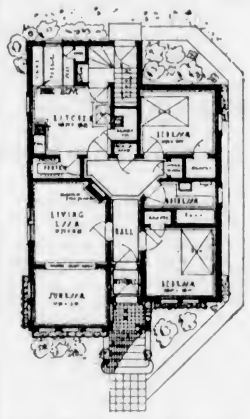

electric fireplace, is bright and cosy, and gives access to the sunroom through a wide opening having folding glass doors.

The arrangement of the service quarters also leaves nothing to be desired. Two particularly commendable features are the refrigerator recess placed just outside the kitchen, convenient to the rear entrance, and the large closet directly off the kitchen for brooms and other cleaning paraphernalia.

Both bedrooms are bright, good size rooms with closets of sufficient depth to be treated as wardrobe closets, and provided with hanging poles.

Hot air heating, tiled bathroom, and maple floors are included for an aproximate cost of $4,500.

Readers desiring further information regarding the plans and specifications of this house should communicate with the architect direct. Address: Mr. E. Fitz. Munn, Winnipeg, Man. Copyright 1927, MacLean Building Reports, Limited.

Insurance During Construction

Question: Who pays fire and workmen's liability insurance on a house while it is being built?

Liability insurance is carried by the contractor. If you, as the owner, are building the house yourself, you will have to carry this insurance. Fire insurance is carried either by the general contractor or by the owner, depending on the arrangement that is made between them. Ordinarily, the owner maintains insurance on the actual structure of the house. You can make an arrangement with your insurance man whereby the face of the policy will be increased from time to time as the contractor proceeds with the building.

How to Trim the Windows

Measuring is the first step in curtain or drapery making, and too much care cannot be taken with it. Allowances must be made for hems at top and bottom and for the heading which is often used at the top.

Making Simple Curtains

Plain curtains of net, lace, scrim or a soft silk are usually hung to the sill with the rod placed as closely as possible to the window. Fullness must depend on the weight of the fabric—the sheerer the material, the more of it is needed. The casement window which swings inward may have the material shirred on two rods at the top and bottom of the casement itself or it may be merely hung from the top and finished at the bottom with fringe or triple folds of the fabric. In the case of outward swinging casement windows, the curtain should be placed upon the frame of the window above the casement. The tops of all these curtains should be made in very much the same way, with a triple three-inch fold at the top, to provide extra length in case the curtain should shrink. Stitch the fold at the bottom and again about an inch from the top, thus making a heading and a casing through which to run the rod. The bottom may be finished in the same way or with fringe—a method which is very popular, as it gives an attractive finish and also the necessary weighting to make the curtain hang trimly.

Overdraperies must be carefully cut so that the motifs in the pattern will come at exactly the same point in each and every hanging. This cannot be too strongly emphasized. A few inches sacrificed on each hanging is really economy, as the result of unmatched ones is appalling. Some of the material may have to be cut from the sides also, as bunching or crowding of the hangings will ruin an otherwise excellent effect. For the width of the average window the draperies should be thirty-six inches across or a little less.

Finishing Draperies

For the unlined drapery, the narrow white edge found on a great many materials is often merely caught back, giving a firm edge and finished look to the hanging; otherwise an inch or an inch-and-a-half hem is used on the inner edge with a narrower one for the outer. A two-and-a-half-inch hem at the bottom is satisfactory. Unlined draperies without valance are finished with a four-inch heading. Twice the depth of the heading should be used, with the raw edges turned up to the full depth, in order to give the necessary body. If this heading is not wanted, a narrower hem may be used and the draperies hung on painted rings on a painted pole.

Lining draperies is largely a matter of taste. Many experts feel that the additional wearing qualities assured more than make up for the added expense and labor of lining. Materials most commonly used for lining are unbleached muslin or sateen. The hems of the outer drapery should be turned and the lining cut to within a half-inch of the edge, which leaves about a half-inch to turn in. Then hem the lining carefully around three sides of the curtain, leaving the bottom of both materials free, so there will be no pulling or sagging. Then tack up the lower edges carefully, sewing a weight in each corner.

Informal rooms call for window treatments in which valances are plain or very simply plaited; rooms of some formality and dignity can adopt the shaped valance to better advantage.

A Word to the Wise
Are You Contemplating
Painting, Kalsomining or Wall Paper
RIGHT NOW Is the time before the Spring rush.
Our stock is complete—Our prices are right.
GET OUR PRICES
MELLOR BROS., LTD.
819 Broughton Street Phone 812

VALSPAR BRUSHING LACQUER
Easy to use, quick to dry, Valspar Brushing Lacquer is magic for creating color harmony. It comes in the most attractive colors and can be used on new or old furniture and woodwork as well as on metal.
The Staneland Company Ltd.
The Paint and Varnish House
840 Fort Street Telephone 27

Window Cleaning
Hardwood Floors Waxed and Polished by Electric Machine
ISLAND WINDOW & CARPET CLEANING CO.
917 Fort St. "THE PIONEER FIRM" W. H. HUGHES, Prop. ESTABLISHED 1910 Phone 3815

French Doors - Front Doors
Doors, Sash, Frames, Built-In Fixtures, Etc., in Latest Designs—At Money-Saving Prices
OUR MILLWORK GUARANTEED
GREEN LUMBER COMPANY
Douglas Street and Topaz Avenue Phone 5887

HARRY CATTERALL
BUILDER AND GENERAL CONTRACTOR
Special Attention Given to Alterations, Jobbing, Repairs and Renovating Buildings
Painting, Paperhanging, Decorating, Etc.
921½ Fort St. Catterall Bldg. Phone 820

Williams & Harte, Ltd.
("NAG" PAINT CO.)
Wholesale Manufacturers and Color Grinders
Paints, Stains, Varnishes--100% Pure
"NAG" Registered Trade Mark
"Better and Cheaper Than Other Makes" **MADE IN VICTORIA** "Wholesale Manufacturers Selling Direct to Consumer"
Office and Works: 1302 Wharf Street, Victoria, B.C. Telephone 887

LUMBER
Rough and Dressed of All Descriptions
Specialties for Garages, Poultry Houses and Outbuildings
The Shawnigan Lake Lumber Co., Ltd.
Phone 162 2000 Government Street

Inspect the Many Homes Built by Us for Satisfied Clients
See Our Window Display of Homes Built for Others
Let us show you our plans. Inquire about our terms.
Our Work Speaks for Itself
Victoria Building Co.
616 View Street Phone 8146
We Sell Certainteed Shingles and Rolled Roofing in Pleasing Colors. See Our Window.

Vancouver Island Hardwood Floor Co.
A. H. DAVIES, Manager
Renovating of Old Fir and Hardwood Floors
758 Fort Street Phone 7371

Make Your House a Home
Why Tolerate Spasmodic Heat?
Install WILLIAMS OILOMATIC HEATING Now
Ask the Satisfied and Enthusiastic Owners
McDOWELL & MANN
650 Johnson Street PLUMBING AND HEATING Phone 1735

Are *You* the Sleeping Partner?

What's the work worth that you turn out after lunch? Are you 100% efficient every hour of your working day? Is your mind alert, your spirit as buoyant, your will as determined after lunch as when you arrived in the morning?

As a business man, of course, you realize how much your store of nervous energy depends on your digestion. As a rule your lunch, either because it is despatched too hurriedly or because it is chosen unwisely, does not give your inside a proper chance to assimilate it. Hence nervous energy that should properly be devoted to your work is claimed by your digestive system; and because your inside is sluggish and lazy, thanks to your sedentary mode of life, you are hardly able to keep yourself from nodding in your chair. Then, you are no longer 100% efficient. You suffer and so does everyone else immediately connected with you in business.

Happily there is one way to overcome the lowering tendencies of the stuffy city life, to make up for the lack of fresh air and exercise to keep fit — the little daily dose of Kruschen Salts.

As much as will cover a ten cent piece every morning, tasteless in your breakfast cup of coffee or tea, is sufficient to restore your liver and kidneys to activity. The system is cleared of all impurities, so that new refreshed blood courses to every part of your body. New health, new life is yours in every fibre of you — you are all a-tingle with "that Kruschen feeling"!

Three o'clock will then never find you dozing at your desk. Your work will seem like play. Get a bottle to-day — and put in two men's work to-morrow afternoon.

Kruschen Salts

Good Health for Half a Cent a Day

Tasteless in Tea or Coffee.

The medicinal dose for persons suffering from pains of rheumatism, gout, lumbago, or sciatica, or habitual constipation, with inactive liver, etc., is half to one teaspoonful in a glass of hot water before breakfast.

Every druggist sells Kruschen. A 75c bottle contains 160 doses—nearly enough for six months—which means bounding health and happiness for less than half a cent a day. Get a bottle at your druggist's to-day and start to-morrow. It's the "little daily dinsful" that does it.

SOLE IMPORTERS: McGILLIVRAY BROTHERS LTD., TORONTO

Fast bind Fast find

Put these away in the Safety Deposit Box:

Bonds
Mortgages
Deeds
Insurance Policies
Marriage and Birth Certificates
Will
Stock Certificates
Private Records Etc.

says the proverb, meaning—lock up your valuables where you will find them safe.

But old methods have given place to new—the "strong box" of the merchant or jeweler has been superseded by the Safety Deposit Box behind the steel vault door of the Bank.

Most of our Branches are equipped with boxes of different sizes. There is one for all requirements at moderate rental.

IMPERIAL BANK
OF CANADA

PELEG HOWLAND, President. SIR JAMES WOODS, Vice-President.

A. E. PHIPPS, General Manager

VICTORIA BRANCH—A. R. GREEN, MANAGER 9R

Twenty-Five Choice Rock Garden Plants for $5

This Spring offer will help you to start a real rock garden at small cost. Our plants are of the highest quality, and reach you in perfect condition for planting at this season. Should you want them in larger quantity, we are offering 50 plants in 25 varieties for $10, or 50 plants in 50 varieties for $12.50. Our large stock of Roses, Perennials and Shrubs will prove useful to you also this Spring. Ask us what to plant for best results.

The Rockhome Gardens

Saanich Road (R.M.D. 3)—Telephone Gordon Head 18R

John Hutchison, F.R.H.S. Norman Rant, F.R.H.S.

Garden Architects

Welcome to His Excellency the Governor-General

INDIAN WAR CANOES AT THE GORGE

See the Procession From the Water—Eighty Well Appointed Boats and Canoes for Hire—25c Per Hour—Minimum Charge 50c.

Causeway Boathouse City — RODD BROS. — Gorge Boathouse Gorge Road

LAUNCH AND BOAT BUILDERS

Glimpses Into Rural England

By DORA KITTO

When a country is rich in historical associations it is difficult to point to this locality or that as having a greater claim to interest or notoriety, but there is a district in England, lying within a few miles' radius of Windsor itself, and divided by the great Roman road running from London to Bath, which is unique in its wealth of history, literature and romance. It is, or was, typical of rural England of a century or so ago, but if its increasing population and consequent modern innovations are slowly robbing it of much of its simple beauty and charm, its associations can never die.

My childish memories carry me back to the sweet village of Horton, lying amidst quiet fields and hedgerows and forget-me-not starred brooks, and here the poet Milton once lived and worked before his unhappy marriage to Mary Powell, who found life with her Puritan husband too austere after the gaieties of Oxford. In the old manor house which was his home he wrote Comus, Lycidas, Arcades and probably also Il Penseroso and L'Alegro. Doubtless, too, he might often have been seen walking across those same fields to the little village of Langley, but a few miles distant, with its quaint almshouses and church, which is quite as interesting and beautiful as Stoke Poges or Old Upton. Milton's errand would have been to the old parochial library which adjoins the church, the little chamber containing some 300 volumes on ancient divinity, encased in five panelled cupboards. Such libraries are rare in England and that at Langley is all too little known, though the interested visitor who finds his way there may while away a happy hour pondering over the ancient tomes of this fascinating chamber.

A Beautiful Country

Not very far from Horton is the beautiful country leading up to Cooper's Hill, commemorated in verse by Sir John Dennam, and to Englefield where the famous Holloway College has been built. Beside the lovely Thames is the village of Datchet, a favorite boating resort and the erstwhile home of Nell Gwynne, while a few miles down the river are those historic fields of Runnymede where King John signed Magna Carta. The Bard of Avon laid more than one of his renowned scenes in this favored neighborhood, which is for ever associated with Falstaff in the "Merry Wives," and other well known characters. A few miles to the north of Windsor is the little town of Slough, now an important railway centre, and famous as being the spot where the first telegraph station was placed. The first message flashed over the wires was in connection with the arrest of a famous murderer. Slough was also the home of the Herschells, and Upton, in whose sweet churchyard the famous astronomer and his sister Caroline are buried, has vied with Stoke Poges as the probable subject of Gray's "Elegy."

As we ramble onwards the historic panorama gradually unfolds itself, for here, but a few miles distant, is Stoke itself, with its church and manor house lying close together in the shelter of lovely fields. At the old manor house the great Coke once entertained Queen Elizabeth. His successor, years later, kept Charles I there as a prisoner for several weeks, and there, too, Sir Robert Gayer refused entrance to William III, as "a person of no consequence." In the quaint, elm-shaded churchyard is the tomb of the lyric poet Gray, whose beautiful "Elegy" is for ever associated with this lovely spot and with Wolfe's adultory praise as, leading the way to the taking of Quebec, he quoted with almost prophetic utterance the lines, "The paths of glory lead but to the grave."

Burnham Beeches

A short journey across the fields would have brought Gray to a miniature forest which he often frequented. Writing to his friend, Sir Horace Walpole, in 1737, he says that half a mile from his uncle's house at Stoke he has a forest all his own, "for I spy no human being in it but myself." This refers to the beautiful wood called Burnham Beeches, with its remarkable growth of immense trees, practically unfrequented until Gray brought it into notoriety, and now preserved as a public beauty spot which is never to know the desecrating hand of man.

Near this famous bit of old forest is a quaint village named Burnham, which once possessed an abbey founded in 1266 by Richard, Earl of Cornwall (brother of Henry III), but of which practically nothing remains.

Burnham was also the chosen retreat of one, Jacob Bryant, of Eton, who dealt in hieroglyphics, Egyptology and other kindred subjects. To East Burnham Cottage Brinley Sheridan brought his bride, the lovely Miss Linely, after their elopement, but in 1838 the historian Grote bought the cottage and a nearby wood, and began writing his History of Greece. Later a small Elizabethan house was erected in the neighborhood from the profits of the history and was called "History Hut," the great work being finished there in 1855. Jenny Lind sometimes stayed with the Grotes and her voice might have been heard in song as she roamed the beautiful country side.

In the graveyard of the village of Farnham Royal, on the road to Burnham Beeches, is the grave of one Dodd, or Boffin, the Golden Dustman, of Dickens' "Mutual Friend." Gerrard's Cross, a few miles distant, was the home of the well-known author, Captain Mayne Reid, and at Bulstrode Park, near by, lived the famous Judge Jaffreys, the red line of bricks used in the building giving force to the quotation, "the blood red bricks of Bulstrode." It was here, too, that the Earl of Portland entertained William III after his curious rebuff at Stoke Manor by Sir Robert Gayer.

Loved by Milton

John Milton loved all the beautiful countryside near Windsor, and to escape the plague of London he resided for a time at the pretty village of Chalfont St. Giles, where he showed his "Paradise Lost," to his friend, Thomas Ellwood. Jordans, the mecca of the Quakers, is near Chalfont, and there the famous meeting house of the "Friends" was built. In the roof of an old barn there was recently found a beam supposed to have been the main beam of the "Mayflower." William Penn, founder of the sect, and of Pennsylvania, is buried in the churchyard.

A short distance beyond Burnham lies Beaconsfield, which was the birthplace of the poet Wallace and the home of the silver-tongued Burke, whose grave is in the little churchyard. Another noted statesman, and author, Disraeli, Lord Beaconsfield, lived at the manor of Hughenden and in a letter addressed by him to a relative of the writer, he says, "With regard to trees, I passed part of my youth in the shade of Burnham Beeches, and have now the happiness of living amid my own 'green retreats.' I am not surprised that the ancients worshipped trees. Lakes and mountains, however glorious for a time, in time weary, but sylvan scenery never palls." Beaconsfield is also the chosen home of another well-known writer of modern times, Mr. Gilbert K. Chesterton.

The villages of Bray and Binfield are associated respectively with a genial vicar of revolutionary fame, commemorated in verse and song, and with the poet Pope, who wrote his "Ode to Windsor Forest" at Binfield. Over hill and dale and between flower-decked hedgerows one may travel to the little village of Hedgerley, which possesses a very old church having an antique communion table of oak. The story goes that Charles II, England's Merrie Monarch, entering the church and seeing the bareness of the table, took off his velvet cloak and covered it, and there, as far as I know, it remains to this day!

Statesmen Recalled

Among the names of great statesmen of Stuart times few are better known than that of John Hampden, of "Ship Money" fame. During the Civil Wars Hampden, fighting against the Royalists, was mortally wounded on Chalgrove Field and was buried at the village bearing his name. When Charles I, himself was taken prisoner, he was detained for a short time at Caversham and it was while there that his children were brought from Sion House to Maidenhead to visit him.

Lest we should be tempted to stray too far in our search for historic and classical associations which abound in the neighborhood, we turn our steps towards Eton, with its college spires dimly distant, and to the great pile of gray buildings beside the silver Thames, the Royal Castle of Windsor, which is a veritable storehouse of delight. From the Round Tower of the Castle, where the Royal Standard floats, we can gaze across twelve of England's loveliest counties lying like a panorama before our eyes.

Dear, rural England! The thought of your fast disappearing fields and country lanes does but serve to link us more closely to the associations of the olden days and to the famous names that have adorned your history and added in bounteous measure to your greatness!

PORTUGAL THIRD COLONIAL POWER

Flag Covers Over Million Square Miles in Widespread Parts of the World

Including her colonies, Portugal is neither a small nor a poor country, for Portugal is the third colonial power in the world. The Portuguese flag covers a territory of over a million miles. In Europe, America, Asia, Africa and Oceania, the Portuguese language is spoken over an area of 4,265,489 square miles.

The people of Portugal have many things in which they take great pride, their climate, vineyards, wines, olives, fisheries and their success in colonization; "but," says E. Goulart da Costa, a representative of that country, "Portugal can raise her head proudly before the other nations because, in spite of internal difficulties, she has never failed to fulfill her international obligations punctually and honorably. Our contracts are carried through without delays or sophisms.

Powerful Colonizers

"No other people have proved more powerful colonizers than the Portuguese. No others have better respected, educated and contributed to the evolution of the inhabitants of the tropics. Neither the English nor the French nor the Germans have ever succeeded in attaining better standards of agricultural colonization in Africa than the Portuguese.

"To avoid the cruel exploitation of the natives, Portugal issued in 1869 a law of guarantee; consequently no other nation has better legislation than that enforced in our colonies.

"It was Portugal that constructed the first railroad in Africa. Since then she has annually added 300 kilometers of railroad.

"Portugal has spent many million to its ports. Therefore, today, the dollars to enlarge and assure safety harbor of Lorenzo Marques is the best in South Africa, and the harbor is one of the safest in China.

Of Course

A Sunday school teacher was giving her class a lesson on Solomon. "How did the Queen of Sheba travel when she went to see Solomon?" she inquired. No one ventured to answer.

"Could she have gone by the railway?" she asked.

"Yes'm," said one small girl.

"Indeed," inquired the teacher, "I should like to know how that could be."

"Well, teacher," responded the child, "it says she came with a great train."

Why drudge along with the old fashioned, inconvenient kitchen? Think of the miles and miles of unnecessary steps it causes every year—eating up hours that you need for rest and recreation. Phone right now for Lemon, Gonnason's service expert, to come and show you how your old kitchen can be transformed in a twinkling! He will give you estimates on the cost—and you'll be surprised how reasonable it is. Think of the delight of working in a pleasant room, trim and tidy as a battleship; capacious cupboards built right into the walls, handy drawers, bins, shelves, the concealed ironing board conveniently placed, the broom closet and storage space. And right by the brightest window, a dainty breakfast nook to save you the weariness of three meals a day in the dining-room.

Lemon, Gonnason Company Limited.

"Master Craftsmen of Woodwork"

Telephones 76-77 P.O. BOX 664. Established 1890 2324 Government St. VICTORIA, B.C.

Clean up Paint up

You Can Work Wonders With a Paint Brush and Pot of Paint —and Now Is the Time to Do It!

Beautify Your Roof With

SHINGOLEEN

Architects, painters and property owners will tell you that Shingoleen is the ideal shingle covering. It soaks deep into the shingles and retains its color much longer than ordinary shingle stain.

Per gallon ..... $2.45 to $2.75

According to Color Chosen

For a Brighter, Cleaner Porch, Use

Bapco Porch Paint

It is an exceptionally durable quality paint. Made to withstand heat, cold, sun, rain and snow. Three sizes, gallons, half gallons and quarts.

Prices $5.25, $2.75, $1.50

A Lovely Tint for Every Wall With

De Luxe Wall Tint

De Luxe Wall Tint is easy to mix and easy to apply. Fourteen colors are obtainable in the five-pound packages, but from them any other color can be made up.

Per package 65c

Paint Now

And Take 10 Months to Pay!

Our convenient payment plan makes it possible for you to have all exterior and interior painting done at once, and you take all the rest of the year to pay. No interest. No extras.

For Interior Decoration and Furniture, Use

"SATIN-GLO"

The beautiful satin-like finish of "Satin-Glo" appeals strongly to those who want something different from the ordinary paints. It is ideal for all kitchen finishes, as it resists water, is not easily soiled and washes splendidly. All colors and all sizes, from gallons to half pints ..... $5.00 down to 45c

New 1927 Patterns in

Wall Papers

We recommend that you see the new Sunworthy Wall Paper patterns, and the new patterns by Birge & Son, New York, with cretonne draperies to match. Something unusual, and unusually attractive.

Use

"Home Shield" Paint

for any exterior job and you will be delighted with the result. It is a high grade paint, composed of linseed oil, pure pigments and colors. It brushes easily and gives lasting satisfaction. Price, per gallon $4.75

White and Green 25c Extra Per Gallon.

721 Yates Street **PAINT SUPPLY CO., LTD.** 721 Yates Street

MARINE and TRANSPORTATION

WORK CONDITIONS SUIT DELEGATES

AUSTRALIAN TRADE PARTY VISITS MANY LARGE INDUSTRIES IN U.S.

Mr. F. O. Finn, Who Accompanied Commission, Reports Envoys Have Gathered Information

After accompanying the Australian industrial delegation from Seattle to Chicago, Mr. F. O. Finn, export and import manager of the Chicago, Milwaukee & St. Paul Railway, returned to the city yesterday morning. Mr. Finn states the party is much impressed with conditions in the United States, especially between employers and employees in the larger industries and factories, and has already secured considerable information which will be advanced to the Australian Government on the return to Australia.

The delegation, according to Mr. Finn, is making special investigations with regard to the relationship existing between the employers and employees. He stated that the party held conferences with heads of factories and larger concerns, also with the workers, with regard to wages, working conditions, hours and hygiene, and declared that much information has been gathered.

After visiting several of the larger industries in Seattle, the party made stop-overs at Spokane, Minneapolis, St. Paul, Madison, Milwaukee and Chicago, at which points many large factories were inspected and conferences held. Special attention was being paid to the women delegates, Mr. Finn stated, with regard to the conditions under which women and girls work in the larger factories.

As a token of appreciation for the services rendered to the party by Mr. Finn, he was presented with a gold engraved fountain pen at a special dinner arranged in his honor at Chicago by the delegation.

CANADIAN PACIFIC RAILWAY TRANSCONTINENTAL TRAIN SERVICE

The "Imperial" leaves Vancouver at 9:00 p.m. daily for Calgary, Winnipeg and Montreal. The "Toronto Express" leaves Vancouver at 8:30 a.m. daily for Calgary, Winnipeg and Toronto. Both trains carry Standard and Tourist Sleepers, also Compartment Observation Cars. The "Imperial" and "Toronto Express" make connection at Calgary for Edmonton. There is also a through Standard Sleeper from Vancouver to Chicago operated on the "Imperial." The Coast-Kootenay train leaves Vancouver at 7:30 p.m. for Okanagan and Kootenay points, carrying through Standard Sleeper to Nelson. For further information phone 1270 or 121, or call at the City Ticket Office, 1102 Government Street, or the Wharf Ticket Office.

CUNARD
ANCHOR ANCHOR-DONALDSON

CANADIAN SERVICE
FROM HALIFAX
TO PLYMOUTH-HAVRE-LONDON
Ascania ..... Apr. 15

TO QUEENSTOWN AND LIVERPOOL
Aurania ..... April 11

FROM NEW YORK
TO QUEENSTOWN AND LIVERPOOL
Auranie ..... Apr. 2 Scythia ..... Apr. 16

TO CHERBOURG AND SOUTHAMPTON
*Mauretania ..... Apr. 13, May 4, 26
Aquitania ..... Apr. 26, May 11, 31
Berengaria ..... Apr. 27, May 17, June 3

TO LONDONDERRY AND GLASGOW
Cameronia ..... Apr. 9
Transylvania ..... Apr. 23

TO PLYMOUTH-HAVRE-LONDON
Ausonia ..... Apr. 16 Lancastria ..... Apr. 23

FROM BOSTON
TO QUEENSTOWN AND LIVERPOOL
Scythia ..... Apr. 17 Samaria ..... May 1
*Calls at Plymouth, Eastbound.

Money orders, drafts and travelers' cheques at lowest rates. Full information from local agent or Company's offices, 622 Hastings St. W., Vancouver, B.C.

CANADIAN PACIFIC
SAILINGS TO EUROPE
MAKE RESERVATIONS NOW

FROM SAINT JOHN
TO LIVERPOOL
April 3 ..... Montcalm
Apr 16 ..... Minnedosa
*April 23 ..... Montclare
TO CHERBOURG-SOUTHAMPTON-ANTWERP
April 14 ..... Montnairs
TO GLASGOW
April 12 ..... Metagama
TO ANTWERP
April 7 ..... Morbara
TO LONDON
April 21 ..... Marloch
FROM NEW YORK
TO CHERBOURG-SOUTHAMPTON
April 16 ..... Empress of Scotland
*Via Belfast.

Apply to Agents everywhere or J. J. FORSTER, S.S. General Pass. Agent, C.P.R. Station, Vancouver. Telephone Seymour 2630

MILL BAY FERRY
Ferry Leaves MILL BAY — Ferry Leaves BRENTWOOD
7:30 a.m. — Mondays Only — 7:30 a.m.
12:00 noon, 7:30 p.m., 4:15 p.m., 6:05 p.m. — Daily including Sunday. — 8:15 a.m., 11:15 a.m., 1:30 p.m., 3:15 p.m., 5:00 p.m.

UNION STEAMSHIPS LTD.
To All B.C. Coast Points
Prince Rupert, Stewart, Anyox, Etc. New Steamers
GEO. McGREGOR, Agent
1 Belmont Bldg. Phone 1925

Cargoes Through The Canal in 1926

The Panama Canal record of the 2nd instant shows that the following cargoes (in tons of 2240 pounds) passed through the Panama Canal during the calendar year of 1926, as compared with the cargoes in 1925:

Westbound—Atlantic to Pacific

	Tons.
1926	8,419,651
1925	7,560,170

Eastbound—Pacific to Atlantic

	Tons.
1926	19,166,398
1925	16,141,107

Concerning the traffic to and from the Pacific Coast of the United States, the report shows:

Westbound to Pacific Coast

	Tons.
1926	3,307,845
1925	3,055,893

Eastbound From Pacific Coast

1926	11,679,397
1925	8,966,073

U.S. Merchant Marine To Operate on Coast

SAN FRANCISCO, March 26.—The opening wedge for the creation of a merchant marine on the Pacific Coast was driven here yesterday with the arrival from New York of Frank A. Lord, direct representative of T. B. O'Connor, chairman of the United States Shipping Board.

In a complete and exhaustive survey of American foreign shipping fields and important harbor points on the Pacific Coast, Mr. Lord will pave the way for the arrival of Mr. O'Connor the latter part of April. Reports and recommendations are then expected to follow.

Commenting on the object of his visit here, Mr. Lord declared:

"Mr. O'Connor believes the future of the American Merchant Marine belongs to a great extent on the Pacific Coast; that legislation is not enough to promote the American flag on the ocean; that cargoes and passengers alone are able to solve the problem."

Canadian Beaver Docks After Stormy Trip Up

After a stormy trip up the coast, the C.G.M.M. steamer Canadian Beaver reached Ogden Point Piers last night at midnight from Halifax, several days late. The ship had on board 1,700 tons of freight, including 125 tons for discharge here. She cleared for Vancouver after unloading here.

Shipping Information

TIDES AT VICTORIA

Date	Time	Ht.	Time	Ht.	Time	Ht.	Time	Ht.
	H. M.	Ft.	H. M.	Ft.	H. M.	Ft.	H. M.	Ft.
1	4:51	2.1	5:36	4.0	11:42	4.1	18:45	1.3
2	4:21	2.5	7:45	7.6	12:52	3.9	19:37	1.5
3	4:57	2.1	8:49	7.13	14:44	4.0	20:16	1.8
4	4:14	2.2	9:41	8.3	15:33	4.7	21:50	2.2
5	4:36	2.2	10:32	8.15	16:24	5.2	22:35	2.4
6	4:03	2.3	11:24	4.1	17:44	5.8	23:14	2.4
7	5:39	2.5	12:19	3.2	18:15	7.2	.....	.....
8	6:03	2.5	6:13	1.7	12:17	3.4	20:23	7.6
9	6:43	2.5	6:45	2.3	13:17	3.5	.....	7.8
10	.....	7.2	7:16	2.6	14:21	3.7	.....	8.0
11	.....	3.2	7:47	2.7	14:23	3.8	.....	.....
12	.....	.....	8:45	2.6	17:38	4.0	.....	.....
13	2:34	3.7	.....	8.6	.....	5.3	18:18	3.6
14	3:24	3.7	9:20	7.4	18:58	5.2	19:07	3.7
15	4:14	3.6	3:42	7.4	12:17	7.3	19:44	3.7
16	4:33	3.3	4:33	6.3	12:46	7.3	20:24	3.8
17	4:54	3.1	5:25	5.2	13:16	7.3	21:05	3.8
18	4:52	7.6	6:43	3.3	14:45	7.4	21:38	4.0
19	5:03	7.3	10:13	4.7	15:33	7.3	22:21	4.2
20	4:11	7.3	6:54	4.8	16:7	7.3	22:42	4.4
21	4:26	7.3	11:33	4.4	17:33	4.2	23:43	3.8
22	4:16	7.3	12:16	3.8	18:51	4.7	24:33	4.2
23	4:45	3.1	13:57	3.6	.....	5.2	.....	4.4
24	4:33	3.4	7:05	3.3	.....	.....	.....	.....
25	5:17	3.4	7:41	3.1	.....	.....	.....	.....
26	5:57	3.2	12:45	3.0	.....	.....	.....	.....
27	6:45	3.0	13:43	3.4	.....	.....	.....	.....
28	7:34	2.8	17:31	3.8	.....	7.7	.....	7.7
29	2:21	7.7	5:47	7.5	10:03	3.1	19:23	3.3
30	3:11	7.6	6:51	7.3	11:32	3.0	13:12	3.4
31	3:30	7.2	7:45	6.8	13:03	3.1	15:46	3.7

The time used is Pacific standard, for the 120th Meridian west. It is counted from 0 to 24 hours, from midnight to midnight. The figures for height serve to distinguish high water from low water. Where blanks occur in the tables, the tide rises or falls continuously during two successive tidal periods without turning.

The height is in feet and tenths of a foot, measured from the average level of lower low water.

Equinoxes.—To find the depth of water on the sill of the dry dock at any tide, add 18.3 feet to the height of high water as above given.

SUNRISE AND SUNSET MARCH

Time of sunrise and sunset (Pacific Standard time) at Victoria, B.C., for the month of March, 1927.

	Sunrise	Sunset		Sunrise	Sunset
1	6:45	5:57	17	6:23	6:10
2	6:43	5:58	18	6:20	6:11
3	6:42	5:59	19	6:18	6:12
4	6:40	6:01	20	6:14	6:13
5	6:47	6:02	21	6:12	6:13
6	6:45	6:03	22	6:13	6:17
7	6:43	6:07	23	6:16	6:18
8	6:41	6:08	24	6:09	6:41
9	6:39	6:11	25	6:08	6:32
10	6:37	6:13	26	6:04	6:34
11	6:35	6:14	27	6:02	6:35
12	6:33	6:15	28	6:00	6:36
13	6:31	6:16	29	5:59	6:37
14	6:29	6:17	30	5:57	6:38
15	6:27	6:19	31	5:55	6:39
16	6:25	6:13			

E. & N. RAILWAY SCHEDULE

Trains leave Victoria at 9 a.m. and 4:55 p.m. daily for Wellington and way points.

The 9 a.m. train runs through to Courtenay and Port Alberni daily except Sunday.

Returning, the trains arrive Victoria at 10:50 a.m. and 6 p.m.

For further information apply E. & N. Ticket Office, phone 1594, or District Passenger Office, phone 1270.

AUSTRALIA NEW ZEALAND
Via Honolulu and Suva

The new and well-appointed passenger liners sail from Vancouver, B.C., and Victoria, B.C.
Aorangi (22,000 tons) ..... Apr. 6 June 1
Niagara (20,000 tons) ..... May 1 June 29
For fares, etc., apply to all Railway and Steamship Agents, or to the Canadian-Australasian Line, 532 Hastings St. West, Vancouver, B.C.

When You Go To SAN FRANCISCO STOP AT THE HOTEL STEWART
On Geary Street, just off Union Square, close to best stores, cafes, theatres. Good accommodations at moderate rates. Best known meals in United States. Breakfast 50c, 60c, 75c; Lunch 65c (Sundays 75c); Dinner $1 (Sundays $1.25). Municipal car passes door. Stewart Bus meets trains and steamers. Advisable to make reservations in advance of arrival.

Will Arrive Here From Orient This Morning

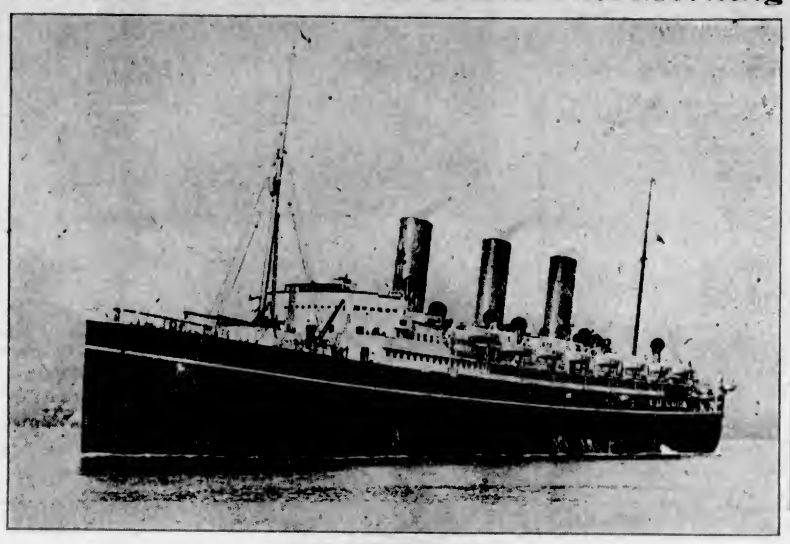

R.M.S. EMPRESS OF ASIA

Which will make William Head this morning at 10 o'clock and berth at the Outer Wharves about 11 o'clock inbound from the Philippines, China and Japan. The liner has the largest list of passengers to be brought to this port this year from the Far East, her list totaling 667 in all classes. Fifty-seven are booked through to Victoria. Freight for this port amounts to 125 tons. She will clear for Vancouver from here.

Ocean and Coastwise Movements

VESSEL MOVEMENTS

SEATTLE, March 26.—Arrived: Suwled, Ms. Culburra, San Pedro; Yokohama Maru, Vancouver; Admiral Watson, Southeastern Alaska; Ms. Panama, Copenhagen; Ruth Alexander, Tacoma; Protesilaus, Hong Kong. Sailed: Ruth Alexander, San Diego; Ms. Culburra, San Pedro; Quinault, Vancouver, Hollywood, Tacoma; Melville Dollar, Robinhood, New York; Curacao, Alaska, Southeastern Alaska; Atlantic, Everett.

EVERETT, March 26.—Arrived: Paul Luckenbach, Seattle; Astoria, Tacoma. Sailed: Hokkoh Maru, Yokohama.

TACOMA, March 26.—Arrived: Ms. Contra Costa, Point Wells; Yokohama Maru, Atlantic, Hollywood, Seattle; Castletown, Sound ports. Sailed: Ms. Contra Costa, Point Wells; Ruth Alexander, Seattle; Providencia, Grays Harbor; Yokohama Maru, Japan; Castletown, San Francisco; Atlantic, Seattle.

PORTLAND, March 26.—Arrived: Horace Luckenbach, Boston; Ms. Pacific Commerce, Manchester; Hamlin F. McCormick, San Francisco; Dupere, Puget Sound; Tug Roosevelt, Puget Sound. Sailed: Ms. Loch Katrine, Rotterdam; Admiral Peary, San Francisco; Mystic, Jacksonville via Puget Sound; Ms. Pacific Commerce, Manchester; Sweden Maru, United Kingdom; Johan Poulsen, San Francisco.

SAN FRANSISCO, March 26.—Arrived: Rose City, Centralia, Doyletown, Willapa II, M. Storey, San Pedro; Carlos, Grays Harbor; Admiral Schree, Astoria; Superico, New York; Erimo, Yokohama; West Conoh, New Westminster; Doris Crane, Fanning Island, Ecuador, New York. Sailed: H. M. Storey, Richfield, Ricoma, Edwin Christenson, Manchuria, President Jefferson, Akagisan Maru, Wallingford, Glymont, San Pedro; Empress of Scotland, Havana; Pennsylvania, Rose City, Portland; President Adams, Honolulu; Canadian Coaster, Paris City, Vancouver; Dorothy, Alexander, Wapama, Seattle; E. L. Segundo, Portland; Arizona, Antwerp; Manchuria, San Pedro.

Arrived

PORT EADS, March 26.—K. I. Luckenbach, San Francisco.

HONG KONG, March 24.—Esther Dollar, San Francisco.

LIVERPOOL, March 25.—Glamorganshire, San Pedro.

AMOY, March 26.—Edmore, Seattle.

LONDON, March 26.—Pacific Shipper, Trojan Star, San Francisco.

Sailed

SYDNEY, March 25.—Hauraki, San Francisco.

SHANGHAI, March 26.—Taiyou Maru, San Francisco.

NEW YORK, March 26.—Columbian, San Francisco.

WIRELESS REPORT

Estevan, 8 p.m., unless otherwise stated.

Empress of Asia—120 miles from Victoria, inbound.

Yoneya Maru—700 miles from Everett, inbound.

Kongosan Maru—Anacortes to Yokohama, 260 miles from Anacortes.

Yonan Maru—434 miles from Vancouver, inbound.

Princess Maquinna—Left Port Alice, 4 p.m., southbound.

C.G.M.M. MOVEMENTS

Canadian Highlander, en route from Chemainus to Kingston and British ports, arrive Kingston March 30.

Canadian Importer, discharging San Pedro, thence San Francisco and Victoria.

Canadian Beaver, en route from San Francisco to Vancouver, arrive March 25.

Canadian Seigneur, en route Norfolk to Antwerp.

Canadian Ranger, en route from Victoria to Halifax and Montreal; arrive Halifax April 18.

Canadian Transporter, loading Glasgow; sails March 23.

Canadian Winner, loading Vancouver; sails for Montreal April 2.

SHIPPING CALENDAR

To Arrive

Protesilaus, from Orient, March 24.

Empress of Asia, from Orient, March 27.

President Lincoln, from Orient, March 28.

Toyama Maru, from Orient, March 30.

London Merchant, from United Kingdom, March 30.

Aorangi, from Australia, New Zealand and Honolulu, April 1.

Noorderdyk, from United Kingdom April 6.

President Cleveland, from Orient, April 11.

Taiyo Maru, from Orient, April 12.

Kaga Maru, from Orient, April 13.

Arizona Maru, from Orient, April 16.

Empress of Canada, from Orient, April 17.

London Shipper, from United Kingdom, April 17.

President Pierce, from Orient, April 25.

Niagara, from Australia, New Zealand and Honolulu, April 29.

Africa Maru, from Orient, May 1.

Achilles, from Orient, May 2.

Departures

Alabama Maru, for Orient, March 23.

Shidzuoka Maru, for Orient, March 23.

Yokohama Maru, for Orient, March 31.

Arabia Maru, for Orient, April 5.

Aorangi, for Honolulu, New Zealand and Australia, April 6.

Protesilaus, for Orient, April 7.

Empress of Asia, for Orient, April 9.

President Lincoln, for Orient, April 12.

President Cleveland, for Orient, April 26.

Kaga Maru, for Orient, April 27.

Empress of Canada, for Orient, April 28.

Arizona Maru, for Orient, May 8.

TRANSPACIFIC MAILS MARCH, 1927

China and Japan

President Madison — Mails close March 1, 4 p.m. Due at Yokohama March 13; Shanghai, March 17; Hong Hong, March 20.

London Maru—Mails close March 7, 11 p.m. Due at Yokohama March 24.

Tyndareus—Mails close March 10, 12 noon. Due at Yokohama March 26.

President Jackson — Mails close March 15, 4 p.m. Due at Yokohama March 27; Shanghai, March 31; Hong Kong, April 3.

Empress of Russia—Mails close March 19, 5 p.m. Due at Yokohama March 31; Shanghai, April 5; Hong Kong, April 8.

Alabama Maru—Mails close March 22, 5 p.m. Due at Yokohama April 7.

President McKinley—Mails close March 29, 4 p.m. Due at Yokohama April 10; Shanghai, April 14; Hong Kong, April 17.

Yokohama Maru — Mails close March 31, 4 p.m. Due at Yokohama April 14.

Australia and New Zealand

Sonoma—Mails close March 7, 4 p.m. Due at Syndey March 21.

Niagara—Mails close March 9, 6 p.m. Due at Auckland March 28; Sydney, April 2.

Makura—Mails close March 20, 4 p.m. Due at Wellington April 11; Sydney, April 14.

Ventura—Mails close Mrach 28, 4 p.m. Due at Sydney March 21.

WINTER SCHEDULE TO GULF ISLAND POINTS

The steamer Otter leaves Bailevills Street Wharf every Monday and Wednesday at 7:15 a.m., and every Thursday at 8 a.m. for the Gulf Islands.

Also the Princess Royal leaves Victoria every Tuesday at 11 a.m. for Vancouver, calling at Port Washington, Ganges Harbor and Mayne Island en route. For further information phone 181 or 1270.

RED PEPPER HEAT QUICKEST RELIEF FOR RHEUMATISM

Red Pepper Rub takes the "ouch" from sore, stiff, aching joints. It cannot hurt you, and it certainly stops that old rheumatism torture at once.

When you are suffering so you can hardly get around, just try Red Pepper Rub and you will have the quickest relief known. Nothing has such concentrated, penetrating heat as red peppers. Just as soon as you apply Red Pepper Rub you will feel the tingling heat. In three minutes it warms the sore spot through and through. Pain and soreness are gone.

Ask any good druggist for a jar of Rowles Red Pepper Rub. Be sure to get the genuine, with the name Rowles on each package. (Advt.)

Ruth Alexander Sails For South This Morning

Fifty passengers will go south with the Ruth Alexander when she leaves here this morning. The ship is due from Seattle at 7 a.m. and will sail two hours later.

Among those who will embark here are the following:

Lieut.-Col. C. B. Messister, Mr. W. R. Freethy, Mrs. J. Calwell and son, Mrs. A. Wilkinson and baby, Mrs. J. S. Mewsome, Mrs. David John and son, Mrs. J. E. Foster and son, Mrs. R. Wolfenden, Mrs. E. Archibald and daughter, E. McPherson, Mrs. Grace Stephens and daughter, Mr. Jack Walsh, Mr. Gordon H. Gibbie, Mr. and Mrs. W. H. Warner, Mr. T. A. Miller, Mr. and Mrs. W. H. English, Miss R. Lockhart, Mr. B. Morency and Mr. and Mrs. A. H. Gibbie.

Eighteen Additional Ships May Be Converted

It is reported that the first stage of converting United States Shipping Board vessels to Diesel drive, taken at an average cost of $800,000, is less than $10,000,000, thus leaving $15,000,000 of the original fund which would suffice for converting eighteen additional vessels on the same basis. Shipping Board officials are now considering the purchase of additional engines.

Speedboat M-438 to Be Auctioned on Tuesday

The speedboat M-438, which was seized at Discovery Island some time ago by Customs officers, will be put up for auction again on Tuesday. The vessel was up at auction several weeks ago, but the upset price was not secured. This time she will be sold without reservation and the purchaser will secure the vessel outright.

Idle French Tonnage

French tonnage laid up on January 15 aggregate 167,691 tons gross register, an increase of roughly 13,000 tons, or 8.5 per cent, as compared with the returns for October 15. Foreign ships laid up in French harbors aggregate 94,854 tons, as against 22,176 three months ago.

Weather Report

Estevan—Part cloudy; west, light; 30.26, 46; light swell.

Pachena—Clear; calm; 30.14; 45; smooth.

Cape Beale—Clear; east, light; 30.05; light swell.

Carmanah—Part cloudy; west, light; 30.15; light swell.

Alert Bay—Overcast; calm; 30.15; 44; smooth.

Prince Rupert—Rain; calm; 30.08; 38; smooth.

Sunday School Teacher Gets Prison and Lash

TORONTO, March 26.—Fred Gilmore, former Sunday School teacher and choir singer, pleaded guilty in county police court yesterday to two charges of housebreaking and theft, and a charge of shooting with intent to rob. He was sentenced to two years less a day in Ontario Reformatory with an indeterminate sentence of a year and ten lashes, five to be administered at the end of two months and five at the end of four months.

Tong Leaders Deny Any War Exists Between Them

NEW YORK, March 26.—Leaders of the Hip Sing and On Leong Tongs today in conference with District-Attorney Banton, agreed with him in denouncing the recent outbreak of hostilities and assured him that the everlasting peace between the two organizations still exists and will continue. The leaders repudiated the acts of individuals who are carrying out private grudges.

The slayings which yesterday totaled eight since early yesterday have all been the outgrowth of private and personal feuds, the leaders said.

LINCOLN TO DOCK HERE TOMORROW

Liner Is on First Trip to This Port—Thirty-Five Passengers and 225 Tons of Freight for Victoria

On her maiden trip to this port in the joint service of the Dollar and American Mail Lines, the President Lincoln is due at the Quarantine Station tomorrow morning at 5 o'clock and to dock at the Outer Wharves inbound from the Philippines, China and Japan in the new "horseshoe" route.

The Lincoln has a heavy cargo of freight on board, and 300 passengers in all classes. For Victoria she has thirty-five passengers, 225 tons of mixed Oriental freight and a big consignment of mails, several sacks of which will be rushed to Seattle by seaplane.

The Lincoln left San Francisco on February 5 for the Orient and since that time has called at the principal points in the Far East. She is scheduled to sail from here on April 12.

For a serious misdemeanor Charlie had been kept in after school and set to work to clean the blackboards, fill the inkwells, etc.

He worked so willingly and cheerfully that the surprised teacher said:

"Now, Charlie, why can't you behave as nicely during school hours?"

"Great guns!" exclaimed the youthful Charles. "That's funny! I was just thinking the same thing about you!"

MAYNARD & SONS
AUCTIONEERS

Sale Days Wednesday and Friday
House and Farm Sales by Appointment

Instructed by the several owners we will sell at our Salesroom, 727-733 Pandora Avenue

WEDNESDAY, 1:30
Very Well Kept
Furniture and Furnishings
Seven-Drawer Drophead Singer Machine, Cabinet Gramophone, Etc.

And Mah. Parlor and Fumed Oak Dining Furniture, good Carpets and nice Bedroom Furniture, usual Kitchen Ware, Steel Ranges, Garden Tools, 10 Rolls of Roofing Paper, Lawn Mowers, Hose, Wheelbarrows, Cream Separator, etc. Full particulars later.

Also in the Morning at 11 o'Clock very fine lot of young Leghorn Pullets and other poultry, 40 sacks of Potatoes, etc.

MAYNARD & SONS
Auctioneers Phone 837

BARTHOLOMEW'S
Antiques and Works of Art
Cannot be reproduced at present prices. Increasing in value daily.
1115-17-19 Fort St. and 913 Douglas St. Phones 1611 and 924

Glace Bay Business Section Is in Ashes

GLACE BAY, N.S., March 26.—At least $300,000 damage was caused by a fire which swept the business section of Glace Bay at an early hour this morning.

In this area, which yesterday was covered with buildings housing many thriving businesses, nothing is visible today but heaps of ashes with two gaunt chimneys, which defied storm and fire, still standing amid the debris.

IMPROVES APPETITE . . . QUICKLY
Carter's Little Liver Pills move the bowels free from pain and unpleasant after effects. They relieve the system of constipation poisons which dull the desire for food. Remember they are a doctor's prescription and can be given to every member of the family. 25c and 75c red packages.
CARTER'S LITTLE LIVER PILLS

V. 2714.

McCloy & Co.
Auctioneers and Valuators
Specialists in High Class Sales, Antiques and Works of Art
Expert Livestock Salesmen

Specially Attractive Auction
In Our Lesser Hall
Tuesday at 1:30 P.M.
High-Class Modern and Antique Furniture
Old Georgian Silver, English Silverplate, Old China Dessert Services, Pair Tall Dresden Figures, Cut Glass, Fine Etchings, Walnut Chesterfield Set, 2 Player-Pianos, New Scale Williams and Gourley-Angelus, Jacobean Oak Pieces, 5-Tube Radio
(This is an interesting sale)
On view Monday, 2 to 5 and 7 to 9 p.m.
V. 2716

Auction Thursday
In Our Auction Halls
Corner Pandora Avenue and Blanshard Street
At 1:30 P.M.
Miscellaneous Furnishings Ranges, Stoves, Etc.
NOTE.—Goods for these popular weekly sales received or sent for up to 10 a.m., Thursday.
Livestock Sale at Market, Saturday at 11 a.m. as usual.
McCLOY & CO.
Auctioneers

ESTABLISHED 1903 **Stewart Williams & Co.** PHONE 1324
AUCTIONEERS
AUCTIONEERS AND VALUATORS
Auction Sales held at private houses. Valuations for Probate and Insurance a Specialty
For Further Particulars Apply to
Stewart Williams
The Auctioneer 410-411 Sayward Building

Printing
For All Commercial Purposes. Fine Printing a Specialty
Lithographing
Labels for all classes of goods executed in one or more colors. Designs and sketches made to order.
Bookbinding
Blank books and ruled sheets of every description, loose-leaf forms, law books and general binding.
Standard Size Ledger Sheets, Binders and Indexes Carried in Stock
THE COLONIST
Commercial Printing Department
Phone 197 1211 Broad Street

Plays and Players

Fire-Fighters Heroes of Thriller at Dominion

Epic Story of Life in the Brigade Interwoven With Love's Romance Told in This Week's Feature—Starring Charles Ray

"The Fire Brigade," at the Dominion Theatre this week, might easily be called a pictrue of highlights, so full of thrills it is.

This production does for the fireman what "The Big Parade" did for the American soldier, and brings before the public in an interesting manner the necessity of fire prevention without at any time becoming a preachment on the subject.

A gripping, dramatic story has been woven against a background of fire and fire-fighters that holds the spectator from beginning to end. The story tells of "Terry O'Neill," descended from a long line of fire-fighters, his initial enthusiasm, his love for the daughter of a wealthy man whom he later discovers to be the head of the whole city government, his disgust at this man's crooked methods, and the consequent quarrel with his sweetheart over her father, his heroism in a spectacular orphanage fire caused through the neglect of the politician, and the final reconciliation with the daughter and his later public recognition for his heroism.

Fire Engineers Assist

The studio had the expert co-operation of the International Order of Fire Engineers in the making of the picture, and the fire scenes were all staged by the Los Angeles Fire Department under the supervision of Fire Chief Ralph Scott of that city.

"The Fire Brigade" is the first directorial effort of William Nigh for Metro-Goldwyn-Mayer and places him in a similar position to that of King Vidor after he had triumphed with "The Big Parade."

Charles Ray is seen in the role of "Terry O'Neill." Noted for his humanness, the actor has excelled himself in the delineation of this character. It is one that allows for considerable comedy, yet depends principally upon drama for its appeal.

May McAvoy is seen opposite Ray as "Helen Corwin," daughter of the politician, and not only has photographed to the finest advantage, but brings a wealth of charm and understanding to her part.

Tom O'Brien, remembered for his role as "Bull" in "The Big Parade," plays Ray's big brother in this picture, and though he dies all too soon in the story, leaves a lasting impression.

Holmes Herbert, as the father of the heroine, manages to make himself thoroughly despicable, with his love for his daughter the one redeeming feature.

An elaborate costume ball, photographed in technicolor, brings a surprising note of beauty to the film.

Claims Shakespeare Was Born in Italy

An Italian professor, Paladino, has just written a monograph to support his view that Shakespeare was born in Italy of Protestant parents and was called Michael Angelo Florio. He argues that Shakespeare was the author of a volume of verse called "Second Fruits," which came under the ban of the Catholic Church. In consequence of this religious opposition, Shakespeare was supposed to have fled to England. In support of this theory Professor Paladino quotes passages of "Second Fruits," which he finds given in full in "Hamlet."

LONDON APPLAUDS "MICHAEL STROGOFF"

Adaption of Jules Verne's Story Causes Near-Riot for Admission at Opening Show

"Michael Strogoff" has proved a tremendous hit in London. The opening at the Capitol, London's newest big picture palace, "had the air of a riot," according to G. A. Atkinson, the critic. Here is what he wrote in The London Daily Express:

"At half-past eight people were offering a pound and more for seats, but every seat in the house was already filled.

"This is extremely satisfactory, not only to 'Films de France,' the producers, and to James V. Bryson, who bought the film for America, but to the critics, who foresaw the possibilities of the film when it was presented in a rough state some months ago at the Albert Hall.

"A cleaner, finer, more stimulating entertainment has never been offered to the cinema public.

"Among the celebrities attracted to the opening performance were Lady Birkenhead and her daughter, Lady Eleanor Smith, Lady Cheylesmore, the Hon. F. E. Guest, Sir Philip Sassoon and Sir John Ferguson.

Irish Sergeant-Major (seeing the Port of Aden for the first time): Faith, if this is Aden no wonder Adam and Ave left it.

AMUSEMENTS

The Screen

Capitol—"The Cheerful Fraud," starring Reginald Denny.

Columbia—Lon Chaney in "Outside the Law."

Dominion—"The Fire Brigade," featuring Charles Ray and May McAvoy.

Variety — Gene Stratton-Porter's "Laddie."

The Stage

Coliseum—"Big Magic, Vaudeville and Fun Show."

Playhouse—"The Prince of Paradoric."

Crystal Garden — Dancing and Swimming.

CRITIC REBUKED BY MEN'S WAR RECORDS

U. S. Army Officer's Sneer at Male Chorus Met With Effective Rebuttal

You never can tell from where you sit in a theatre what sort of a background lies behind the human masks of a play, says The New York Herald Tribune. For instance, the other night the chief of army recruiting attended a performance of "The Nightingale" at Jolson's Theatre, New York, in which a chorus of forty men appears in one scene as a company of West Point cadets. When asked how he liked the play, the officer said that as a whole it is a splendid play, but that he revolted at the sight of "painted-faced" chorus men masquerading as West Pointers.

"If there are any 'he-men' in this world," he added, "they are the cadets of the United States Military Academy."

Result of Investigation

This remark was overheard by Ed. Rowland, manager of Jolson's Theatre. It started him on a little investigation of his own. Here is what he found:

Of the forty chorus men twenty-six are veterans of the World War, all with overseas service. Fifteen of the remaining seventeen were not old enough in 1918 to go to war. The other two were invalided and rejected because of physical defects. One of these two, Walter Lunt, once was a Texas Ranger and is officially accredited with the lives of two outlaws.

Fifteen of the twenty-six war veterans were decorated for bravery in action. One, and peculiarly the chap whom the officer seemed to like least of all, is Robert Harper—Sergeant Robert Harper, M.H., of the 3d Division, A.E.F., to be more precise. Those little initials after his name are the privilege of a most select few, and to be able to add them to your name it requires an act of Congress.

Harper's "Incident"

Harper won't discuss the "incident," as he terms it, but a little piece of paper signed by Woodrow Wilson states that "in recognition of gallantry and bravery far beyond the line of duty, wherein Sergeant Robert Harper single-handedly saved a battalion of infantry and the life of Colonel Richard Butts, acting divisional commander," he was awarded the Congressional Medal of Honor.

And, adds Manager Ed. Rowland, who learned all this by accident, "I also found that 'The Nightingale' chorus men were not selected for their military records, but in most cases they have several years' experience in that branch of the theatre."

The Close-Up

Norma Talmadge

Norma Talmadge was born in Niagara Falls, N.Y., in 1897. Her family moved to Brooklyn soon after, and in that city she received her education. As a youngster she, with her sisters Constance and Natalie, often amused themselves by putting on impromptu shows, in which she invariably played the stellar role. Thus it is not strange that she decided upon an acting career, and at the age of fourteen applied at the Vitagraph studio for a job. For two weeks she waited around the studio. Finally the call came. Norma danced a couple of jigs. She was going to show them what a great actress she was. She put on a disagreeable white make-up. It felt clammy and uncomfortable. But she refused to mind. She had a care-free little part in one of Florence Turner's pictures at a salary of $25 a week, and though she tried hard, the director told her she was a rotten actress.

NORMA TALMADGE

"But you have personality," he told her, "and maybe you'll improve."

So Norma continued to be given small parts, and her skill as an actress grew. Her chief worry was that no one would let her play serious roles. She was too good a comedian, they all explained. But at last she got a good role—a serious one—in "A Tale of Two Cities"—and she played it well. Even after that, they still made her play comedy parts. But she was given another chance at "emoting" in "The Battle Cry of Peace," and then began her real career.

In 1919 her contract with Selznick expired, and she formed her own company. It is a long step from small parts in pictures to stardom with one's own company, but Norma bridged that gap. Some of Norma's greatest successes were "A Daughter of Two Worlds," "Smilin' Through," "The Eternal Flame," "Within the Law," "Secrets," and, more recently, "Kiki." Her latest starring vehicle is a modern screen version of "Camille."

"Beau Geste" Remains

"Beau Geste" continues to show in New York at the Criterion and approaches its ninth month on Broadway.

CHARLES RAY AND MAY McAVOY

In a scene from "The Fire Brigade," the special feature attraction at the Dominion Theatre this week.

KING AND QUEEN SEE VARIETY SHOW

Their Majesties Attend Performance in Aid of Theatrical Artists' Benevolence

The King and Queen had a wonderful reception recently at the command performance at the Victoria Palace, S.W., in aid of the Variety Artists' Benevolent Fund and Institution, says The London Mirror.

Crowds lined the route of the royal car from Buckingham Palace to the theatre, and were so great at Victoria that it became difficult for traffic to move.

The Princess Royal, the King's eldest sister, had arrived shortly in advance.

When the King and Queen appeared at the front of the box, the whole audience rose and sang the National Anthem. The King and Queen stood smiling and bowing acknowledgement of their wonderful welcome.

The performance was broadcast, and it was estimated that last night's audience was the largest that had ever heard a wireless programme.

The programme was an excellent one. After the opening overture "Auntie" came on with a gate, a bike and a gamp, and set a pace which was kept going right through the evening.

The King and Queen frequently joined in the generous applause which greeted the efforts of the performers, and appeared to be very much amused.

Mona Grey, the vari-voiced entertainer, came next, and then Norman Long with a very attractive performance at the piano.

The Victoria Girls gave a vigorous and graceful display of dancing, and were followed by Jack Edge, the irresponsible.

Jack kept the audience laughing throughout his turn, and introduced a number of topical allusions to well-known names.

British War Films Nearing Completion

The activities of British producing firms are gradually growing, and nearly fifty new British pictures are likely to be made during the next twelve months. Among the more important of these productions are "The Somme," a New Era production, to be made by Mr. Geoffrey Barkas, whose work on similar British war pictures is already well known, and "The Falkland Islands," the work of British Instructional Pictures, which is being produced by Mr. Bruce Wolfe and Mr. W. Summers. Mr. M. A. Wetherell's "Robinsoe Crusoe," is also nearing completion.

3 in 1
ALL COMEDY WEEK

1st
Stage Offering
Reginald Hincks Presents the Musical Comedy Farce
"THE PRINCE OF PAREGORIC"
IT'S A MUSICAL GEM

2nd
FEATURE PICTURE—
W.C.FIELDS

"There's one born every minute."
P. T. Barnum

"Never give a sucker an even break."
W. C. Fields

3rd
The Comedy
Bobby Vernon, in "PAGE ME"

FAMILY NIGHT MONDAY { 2 Children Admitted Free With Each Adult

Nights, 7 to 11. Saturday Matinee, 2:30. Bert Zala's Orchestra.

PLAYHOUSE

This Week
Usual Prices
Matinee . . . 25¢
Evening . . . 35¢
Children . . . 10¢
(All Day)

Capitol Entertainment

Vaudeville and Pictures

The Story of an English Lord Who Masqueraded as a Secretary and Got Into Difficulties With a Blonde Gold Digger

REGINALD Denny
IN HIS LATEST COMEDY HIT

"The Cheerful Fraud"

With
Gertrude Olmstead

Fraud! Fraud!
But the fraud was on the other foot because the Secretary was the real English nobleman and the nobleman was an international crook and he really loved the dark girl and there were laughs and laughs in fact there was a laugh a minute on the minute absolutely guaranteed and speed and action and—and—and Denny of course.

— Featurettes —

Pathe Review

Fox News

Capitol Concert Orchestra
AL. PRESCOTT
Director

AND - - Three Exceptional Vaudeville Acts

VOCAL NOVELTY
Groh and Parmlee
Offer
The Hollywood Boob

A MUSICAL HEADLINER
"ALPHONSE"
The Singing Accordionist
Presenting
"A Melody of Melodies"

DANCE DIVERTISSEMENT
Juan Lucay
and
Anitra
in
"A Wee Bit of Dainty Dancing"

FREE LOGE SEATS—Is Your Name Printed Here?
The Capitol Theatre invites Mr. J. H. Wilkes, Agnes Street, Saanich, and two friends of his own choice, to be its guests any day this week. Please detach this coupon and present to cashier. A New Name Every Morning. Watch for Yours!

Reginald Denny Enacts Fun Film's English Role

"Cheerful Fraud," Showing at Capitol, Gives British Star Chance to Be "English"—Superb Vaudeville Offerings Featured This Week

On the stage at the Capitol Theatre this week the management are offering three superb vaudeville attractions in the form of, Alphonse, "The Singing Accordionist," in a special musical presentation. The second introduces Groh and Parmlee in "The Hollywood Boob," a humorous novelty singing act. The third, Juan Lucay and Anitra, dancers de luxe, in "A Wee Bit of Terpsichorean Art." The Capitol Theatre Concert Orchestra will accompany the feature attractions.

On the Screen

For the first time since he has been playing on the screen, Reginald Denny has opportunity to play one of his own countrymen in "The Cheerful Fraud," the Universal-Jewel farce comedy feature which is the current attraction at the Capitol Theatre.

Although Denny is probably the most typical Englishman in Hollywood, with an accent that is as typically British as a London fog and is about the same degree of thickness, he has never before appeared in any of his farce comedies as anything but a typical young American.

"The Cheerful Fraud," however, is all concerned with England, and Denny's name in the picture is Sir Micheal Fairlie. Denny, delighted with the idea of making, for once, an English picture with real English atmosphere and worked with William A. Seiter, the director, on assembling sets and props which would be entirely in harmony with the locale of the story.

"The Cheerful Fraud" is based on a popular humorous novel by K. R. G. Browne, and was adapted to the screen by William A. Seiter and Harvey Thew.

A SCENE FROM "THE CHEERFUL FRAUD"
With Reginald Denny, showing at the Capitol Theatre this week.

SUPERB PRODUCTION OF "LADDIE" SCREENED

Gene Stratton-Porter's Great Novel Happily Interpreted on Variety's Feature Film

Overflowing with all the broad understanding and deep sympathy that marks Gene Stratton-Porter's greatest novel, F. B. O.'s great production of "Laddie," which begins its local showing at the Variety Theatre tomorrow, is truly a marvelous picture. Marvelous in its remarkable fidelity to the book, in its vivid reproduction of the atmosphere of the Middle West, in its happy characterizations, and guided by the directorial genius of J. Leo Meehan, the famous novelist's son-in-law, who produced "The Keeper of the Bees," the film is unquestionably a superb piece of work. With two of the best known celebrities of filmdom in the leading roles, Bess Flowers as Pamela Pryor and John Bowers as Laddie, and supported by an unexcelled cast, the picture is bound to be one of the outstanding photoplays of the year.

Director Meehan has kept his story closely to the book, and the main theme, that because a man is a farmer he is none the less a gentleman, is deftly handled. With two poignant love stories paralleling to a triumphant conclusion, and a wealth of local color and clever touches of comedy, the picture builds up to a thrilling climax.

MISS OLIVE CAMPBELL
A.T.C.M., L.Mus.
Recently of Vancouver
Teacher
PIANO, ORGAN, SINGING, THEORY
Studio: 131 Beechwood Ave., Hollywood Crescent. Phone 7369L

British Film Director Goes to Hollywood

Hollywood, which has obtained the leadership of the film industry partly through securing the best known foreign directors, has at last got Graham Cutts, one of the most successful English directors. Mr. Cutts became famous in the film world through his production of "The Rat."

STRAUS MUSIC HEARD IN PLAYHOUSE BILL

Woeful Tale of "The Prince of Paragovis" Told in Melodious Ditties by Clever People

Reg. Hincks offers "The Prince of Paragoric," a musical comedy of distinction. The music has all been taken from Oscar Straus' famous opera "Love and Laughter." Oscar Straus is possibly best remembered for his "Chocolate Soldier" music, and the numbers to be heard next week are just as tuneful as any that were heard in the "Chocolate Soldier." The prince (Harold Bechtel), is a very bashful one indeed, and his many distressing predicaments are indeed mirth-provoking. Eva Payne is the Princess of Magoria, Vivien Combe is Zara, her attendant; Will Marshal is Boris, a member of the Court of Magoria and an officer in its army. Reg. Hincks is a general of the Magorian army and Roberta Balcom is the army itself.

On the Screen

An old phrase soon destined to come into popularity again is the well-known saying "It's the Old Army Game." Why? That's the title of W. C. Field's first starring picture for Paramount, which arrives at the Playhouse tomorrow.

Old-timers will testify that the phrase has nothing to do with the army. Fields himself says it means, "Never give a sucker an even break." And that just about explains it.

Remember the old circus and medicine side-shows that used to arrive in town? There was always a red-faced chap mounted on a platform who called out: "Step up, la-a-adies and gents! See if you can tell under which shell is the pea!" Then he moved the shells around rapidly and you'd guess. Usually wrong.

Well, that's "the old army game."

BIG MAGIC "VOD" AND FUN AT COLISEUM

Bert Johnson's Great "Show" Presented By Joe Marks Includes Famous Coster Scenes

Bert Johnston's "Big Magic, Vaudeville and Fun Show" will be the special attraction at the Coliseum Theatre this week. Mr. Johnston is being presented by Mr. Joe Marks, veteran showman of the West, who needs no introduction to the local theatregoing public. Bert Johnston's show is in its twenty-fifth year and has been from coast to coast eight times. Mr. Johnston himself is a versatile entertainer and his catering is of such a very high character as to satisfy the minds of the most fastidious.

Joe Evans in famous coster scenes, assisted by Maisie Carr, will bring back memories of the late coster comedian, Mr. Albert Chevalier. Mr. Evans will sing the humorous, yet pathetic coster song, "My Old Dutch." Owing to the length of Bert Johnson's mirth and magic act, including the wonderful Madame Muriel, and the screen presentation, "The Auction Block," by Rex Beach, Mr. Evans will not be able to present his usual musical comedy, but will return the next week with another screaming bill.

"H.M.S. Pinafore" by D'Oyly Carte Troupe At Royal Thursday

The enthusiasm with which the D'Oyly Carte Opera Company's production of "H.M.S. Pinafore" was received upon its initial presentation in Canada by this splendid organization can be no better evidenced than by a glance over the following excerpt taken from a review of Mr. J. A. McNeill, of The Montreal Gazette: "H.M.S. Pinafore cast anchor on the stage of His Majesty's Theatre last night, to the unalloyed joy of a crowd of landlubbers, who completely filled the theatre and evidenced by their very frequent appause and laughter that time has had no dulling effect upon the lilting airs and the scintillating humor of the Gilbert and Sullivan opera, which in little more than a year will celebrate its golden jubilee. All the old favorites among the songs and the witticisms were hailed as tried friends, while the audience had the opportunity of making new acquaintance with other titbits which in previous productions of the opera here have gone almost unmarked." "H.M.S. Pinafore" has been selected as the farewell offering of the D'Oyly Carte Company at the Royal Theatre, next Thursday, Friday and Saturday.

DEPOSED STAR TELLS TROUBLES IN SKETCH

Hungarian Artist Seeks Revenge by Featuring Dismissal in London Vaudeville

To make a vaudeville sketch out of her dismissal from the star part of a musical comedy was the novel revenge taken by Erzsi Pechy, a Hungarian singer at the Coliseum here. Mlle. Pechy was to have appeared in "The Blue Mazurka," a successful musical show now running at Daly's Theatre, but at the last moment she was dismissed on the ground that her English accent was not up to specification.

The sketch dramatizing her disappointment and, incidentally, giving the London audience an opportunity to test her quality, was written for production at the Coliseum by Monckton Hoffe, author of the English version of "The Blue Mazurka." It has three scenes. First showing the actress being turned down; second, featuring her singing in a vaudeville act, and, third, registering her disappointment when the performance failed to induce the theatre manager to change his mind. The theatre manager portrayed in the sketch is suspiciously like James White, the manager of Daly's and the deposed star rounds off her revenge by having the "Blue Mazurka" music played during intermissions.

Mme. Matzenauer Sings at Royal on Tuesday, April 5

First in the affections and interest of Mme. Margarete Matzenauer, the distinguished contralto of operatic and concert fame, is the happiness and development of her daughter, Adrienne, now twelve years old. Her art comes after this. Mme. Matzenauer believes that already Adrienne shows marks of budding genius, but instead of fostering any signs of precocity in the little girl, she tries to make simplicity the keynote of her life. "I believe in bringing up children according to a fixed routine; no strict discipline, but careful supervision. That is the reason I no not usually take Adrienne with me on my concert tours." Mme. Matzenauer is, however, bringing her daughter with her to Victoria. Mme. Matzenauer will sing at the Royal Victoria on Tuesday, April 5, at 8:30.

Dr. Alexander to Continue Lectures at Chamber of Commerce

Dr. Alexander continues to interest and entertain large audiences nightly at the Chamber of Commerce. His lectures on child training were particularly appreciated. Today he will speak to ladies at 2 p.m. on "Am I My Daughter's Keeper," at 4 p.m. to men on "Social Evils," and at 8 p.m. to all, on climate and ductless glands affecting health and character. Free lectures will be given Monday and Tuesday nights, and on Wednesday he will close his series with a lecture on how to read character by walk, way of wearing the hat, handshake, eyes, nose, and chin, and at the close will give an exhibition of character reading while blindfolded.

Jackie Coogan's Latest

A replica of one of the old-time frontier forts, built along the line of the historic Boseman Trail, has been built in a bit of rock country near Chatsworth, Wyo., to provide the locale of Jackie Coogan's latest adventures. Edward Sedgwick, director, accompanied by Jackie, Herbert Rawlinson, Claire Windsor and a large party of screen players, is now engaged in filming the exterior scenes of "The Bugle Call," Jackie's latest starring vehicle, at the fort.

"OUTSIDE THE LAW" AT COLUMBIA THIS WEEK

Lon Chaney Plays Two Great Roles in Priscilla Dean's Starring Medium

"Outside the Law," showing at the Columbia Theatre this week, is the title of the Universal-Jewel production in which Priscilla Dean is the star and in which Lon Chaney plays the remarkable dual role that brought him general recognition as the foremost character actor of the time. As "Black Mike" in the thrilling crook melodrama, which was written and directed by Todd Browning, Chaney actually set the style in realistic crook portrayals, and in the character of Chang Lo, the sinister Celestial, he achieved a character that marked him as a genius.

Several years have elapsed since "Outside the Law" made its first sensational run, breaking down previous standards of public interest and attendance in many cities and towns.

Although "Outside the Law" enjoyed a tremendous success when first released, the revival of the great crook melodrama has awakened even greater comment in certain quarters than it received on its initial run, for Lon Chaney's matchless art of characterization was not than as well understood as it is today. His recent portrayals have brought up the question of whether he was not at his best when he was less appreciated, for at the time "Outside the Law" was first released Priscilla Dean's name—not Chaney's—was billboarded throughout the country. There seems little doubt that Miss Dean was at her height in this production, and seldom has the screen presented such striking beauty as the fiery loveliness of "Sliky Moll."

Honor Memory of Great Kosciusko

Gilda Gray, screen star, gave an advanced showing of her second and latest picture, "Cabaret," in New York, for the benefit of the Kosciusko Foundation. Miss Gray is a native of Poland, for which Kosicusko fought more than a century ago.

Lady Announcer

Warner Brothers' Radio Station KFWB, is the only one possessing a lady announcer. She is Miss Louise Sullivan of the trio, that bears her name, which nightly plays from 6 to 7 at KFWB.

CHAMBER OF COMMERCE
Dr. W. G. Alexander
Sunday, 2 p.m., to Ladies on "Am I My Daughter's Keeper?" and "Birth Control"
4 p.m., to Men on "Social Evils."
8 p.m., to Everybody on "Climate and Ductless Glands Affecting Character and Health."
Freewill Offering
Last Lecture, Wednesday, on "How to Read Character From Handshake, Walk, Eyes, Nose and Chin."
Admission 25c

COLISEUM (PANTAGES)
Doors Open 6:30 Picture, 7 P.M.
Vaudeville - - Vaudeville
JOE MARKS PRESENTS
BERT JOHNSTON'S
Big MAGIC and FUN SHOW
The Show of 1,000 Wonders, Including
BERT JOHNSTON, Magician-Illusionist-Ventriloquist
SALVAIL, the Card King, in an Expose of Gambling
MURIEL—The Woman Who Knows
She Tells All, Good or Bad. You Hear Nothing But the Truth.
SALAMBO—Egyptian Attendant
EDDIE NEILSON—Manipulator
Punch and Judy, Royal Marionettes, and Bert Johnston's Wooden Headed Family
SCREEN PRESENTATION
"The Auction Block"
Can Love Be Bought?
By Rex Beach
ANNIE RADFORD'S ORCHESTRA
ADDED ATTRACTION
Joe Evans and Maisie Carr
In Song Scena, "My Old Dutch"
Continuous, 7 to 11 P.M. Prices: Adults 25c, Children 10c. Boxes Reserved. Special Matinee Wednesday and Saturday at 2:30 P.M.
ALL NEXT WEEK, Monday, April 4—Another Joe Evans Bright and Witty Musical Comedy Entitled "Poor John"

NOTICE!
MATZENAUER
By Special Arrangement With Management—Prices as Follows:
Loges and Boxes.....$2.75 Dress Circle.....$2.20 and $1.65
Lower Floor, $2.20, $1.65, $1.10 Upper Balcony.....$1.10 and 85c
Seat Sale—Fletcher Bros., Friday, April 1, 10 A.M. Mail Orders Now

It's Big! It's Great!
A Milestone in Movie Melodrama
OUTSIDE the LAW
With
LON CHANEY
And
Priscilla Dean

Another Lon Chaney triumph! When you see him as "Black Mike" you'll thrill to the finest screen characterization you have seen in years.
MONDAY NIGHT SPECIAL NIGHT
ORCHESTRAL ORGAN Ed. Holloway, Organist
Matinee 15¢ Evening 20¢ - 25¢ Children 10¢
Coming Thursday—
Rod LaRocque in "Brave Heart"
MON. TUES. WED. COLUMBIA Three Days Only

Crystal Garden
Popular Concert and Dance Tuesday
Symphony orchestra concert, thirty-minute comedy play and popular dance—the finest evening's entertainment in town this week. Admission—
25c
Closed Sunday
During the period of repairs.
Dance Monday Night

The Picture Millions Are Waiting For!
Gene Stratton-Porter's
Greatest Novel
LADDIE
No Advance in Prices

The Greatest Work of the Most Famous Woman Author
A Trobbing Story of Love and Youth
Her hero a farmer. . . She, the aristocratic little English blue blood.
ALL WEEK
Matinee Every Day
Continuous 2 to 11
Matinee ....15¢ Nights ....25¢
Children ....10¢
ALSO
Variety Comedy
Felix, the Cat
Variety Weekly
VARIETY

Royal THUR, FRI., SAT. MATINEE SATURDAY March 31, April 1 and 2
FAREWELL VISIT
of the
D'Oyly Carte
OPERA COMPANY IN
H.M.S. Pinafore
Prices: Evenings, Lower Floor, $2.75, $2.20; Balcony, $1.65, $1.10, 85c. Matinee, Lower Floor, $2.20; Balcony, $1.65, $1.10, 85c.
Prices Include Tax
MAIL ORDERS NOW—SEAT SALE TUESDAY
Make cheques payable to Royal Theatre. Enclose stamped self-addressed envelope for return of tickets.

Fancy Fair At the Armories
Auspices Victoria City Temple

Thursday, Friday, Saturday
March 31, April 1 and 2
Three Days 2 to 11 P.M.

Rules Are Laid Down for Interpretation of Dreams

If I write about dreams, it is not because I have any special knowledge of their composition or origin, I never read a book on the subject, neither did I ever consult anyone with a reputation for any unusual gift as an interpreter or diviner. I have lived long enough, however, to be able to form some conclusions on the verity or otherwise of these visions of the night.

In my view they can be divided into two classes—the real and the fantastic. The former are by far the more interesting and important, and the others may, for the moment, be left completely in the background.

The real dreams are always vivid and memory of them is retained long after wakening supervenes. In their turn, they may be placed in two categories—those that are positive and those that are negative. The first are easy of explanation and can be accepted at their face value. The second demand more careful "treatment," for they have to be skilfully reversed, almost exactly like the negative from a camera.

The difficulty, of course, is to decide which are of the one character and which of the other. This can only be done by due and proper regard to a number of easily-understood rules.

For one thing, if the dream is vivid and true to nature—to use an artistic term—we may judge that it is positive and that its warnings or premonitions may be accepted just as they are given. If, on the other hand, the vision is materially blurred, and if it does not appeal to common sense in its texture and layout, we may assume that it is of a negative description and that a thorough reversal of its setting and frippery are distinctly necessary if we are to arrive at its meaning and purpose.

The "Positive" Variety

To illustrate these postulates, I shall give one or two examples of dreams belonging to each of the divisions specified. A lady friend of mine had a vision recently which belonged unquestionably to the real-positive variety.

She imagined herself going to the postoffice at the time when the incoming mails were being sorted, and receiving from a courteous official a letter which was marked urgent. On opening it she read that a near relative had taken a sudden turn of illness, and that, although nothing serious was anticipated, an early visit from her would be appreciated.

In the morning, the postman delivered a letter—not marked urgent he it stated—which conveyed the same message as had already been given her in her sleep. She set out at once in obedience to the summons, but on reaching her destination she found that her friend had died a few minutes before her arrival.

On another occasion this same lady dreamt she was far out at sea in an open boat, and every member of the crew—three in number—were considerably under the influence of liquor. How she got ashore she could not recall, but she was greatly alarmed and awoke in profuse perspiration.

This dream also came true to the point that the percipient was shortly afterwards in a small sailing yacht off the West Coast when the crew noticed a leak and had to make for the nearest sheltered bay, where the vessel was beached. Of course, all was bustle and excitement for a time, but the incident was not attended with any serious consequences.

A commercial traveller, whom I know well, has often told me that when from home, he seldom gets a letter from his wife without dreaming of its receipt during the previous night.

Dreams to Be Reversed

With regard to dreams that have to be reversed; these are of very frequent occurrence, and have to be interpreted with much caution. They border almost on the fantastic in their scenery and presentment, but are not entirely devoid of sanity in their evolution and apparent motif.

A clergyman told me, with great glee, that he had dreamt of himself standing on the steeple of his church and preaching with evident effect to an unusually large congregation standing around the base of the building. Within a few days one of his principal elders died, and, the man being popular in the parish, his funeral was very largely attended.

On another occasion this minister friend had a very confused vision of a christening, a marriage and a funeral, all merging into one another, and all purporting to be in the one family—that of a neighboring shepherd. Fulfilment came in due course. In less than a twelvemonth the shepherd's wife died, and also his eldest son, and within the same period one of his daughters was married to a neighboring gamekeeper.

Dreams should be appraised on their merits in respect of clearness, correctness of detail as compared with natural phenomena, and likelihood of occurrence in real life. If they err conspicuously in any or all of these requisites, they may be adjudged as fantastic, without rhyme or reason, sense or symbol, so far as human ingenuity can discern.

To see oneself climbing unscaleable walls, descending dark pits or caverns without any apparent bottom, or half-flying, half-leaping over prodigious stretches of ground, may be put down as impossible of unravelling and quite unworthy of a moment's consideration.

The good, clear, vivid ones are, however, full of meaning, and almost invariably contain a message that should be received with respect and digested in accordance with its importance.

Much might be said about dreams in the abstract—their psychology, cause and purpose—but such a survey is beyond the scope of this little article. I may say, however, that in my own personal opinion, they have their origin in tangible and actual meetings between the spirit of the percipient and that of the person or persons from whom the message seems to emanate. The spirit never sleeps; it is only the body and the mind that are made to yield to periodical spells of slumber.

Setting of Dreams

The setting of dreams such as I deal with are mostly real and not in the least imaginary. The spirit leaves the body when sleep supervenes, and does not return thereto until the awakening senses summon it back. In the interval it visits many scenes, and comes in contact with many friends within a reasonable distance, and, as it is able to record and recall all it sees and hears, it communicates its experiences, visual and auditory, to the mind and brain of its constituent as soon as it returns from its pilgrimage.

This is merely a theory and impossible of substantiation—at least, in our present state of knowledge. If I have overstepped the bounds of prudence in propounding it here, it is not with the object of making converts, but with a desire to stimulate thought in the minds of readers who are interested in such inquiries.—Edinburgh Weekly Scotsman.

PUBLIC MARKET HAS SPRING ATMOSPHERE

Outside Daffodil Blooms Are Abundant and Sell for Ten and Fifteen Cents a Dozen

Early patrons of the Public Market yesterday were undoubtedly impressed that Spring was here, and the abundance of outside bloom daffodils that was noticeable, no doubt conveyed this thought to the minds of the purchasers.

A brisk business was reported with this variety of flower, which was selling from ten to fifteen cents a dozen. Outdoor bloom hyacinths at thirty cents a dozen were well patronized. A few jonquils at fifteen cents a dozen were noticed.

Violets at five and ten cents a bunch seemed the favorite with the younger people.

Brussels sprouts at two pounds for twenty-five cents were in big demand, and were soon sold out. Spring cauliflowers at ten and fifteen cents each found numerous ready buyers.

A brisk demand was reported for young Pekin ducks at thirty-five cents each.

No change was noticed in the price of eggs and meats.

Strike Ballots Go Out To C.P.R. Freight Men

MONTREAL, March 26.—A strike of freight handlers and clerks of the Canadian Pacific Railway looms large on the horizon. Final negotiations between the men's committee and the company officials have been definitely broken off and the men's committee have instituted the necessary proceedings for the distribution of strike ballots among the employees.

Rastus: Nigger, Ah sho does believe in dis evolution theory; you sho does look like you 'volved from a monkey.

Brown: Nigger, Ah believes in evolution, too, an' nigger you looks liked you ain't 'voived yet.

W. C. FIELDS AND LOUISE BROOKS

In the Paramount picture, "It's the Old Army Game," which is the screen attraction at the Playhouse Theatre this week.

THE ZIMMER HARP TRIO

LONG known throughout the country as "concert's greatest novelty" these artists are now the outstanding radio attraction of the all-star feature broadcasting. Although from time to time such names as John McCormack, Schumann-Heink, Marion Talley, and other stellar artists have gone on the air, the really unusual novelty of the Zimmer Harp Trio caused its selection to head an article in a current issue of The Saturday Evening Post as a WJZ feature. The Zimmer Harp Trio is a most unique "hour" and listeners-in have heard this company while on their regular concert tours not only from WJZ, New York, but also from Washington, Hot Springs, "The Syracuse Hour," Syracuse, N.Y., and Sears-Roebuck, Atlanta.

"Brains, Limited"

By ARCHIE P. McKISHNIE

"Welcome home," he managed to stammer, "You've been long away, Mister DaVid, sir."

Nevillea went forward to greet the housekeeper.

"Hello, auntie," he cried—that was the way he had been warned to accost her—"It's the bad boy come back to plague you."

She gave a little cry, and flinging her arms about his neck drew his face down to hers.

"Davie, dear," she welcomed him, "it's good to see you again. He asked for you when he was speedin' out. 'Tell Davie I was over stern and repent it,' says he in a whisper. 'He'll be coming home some day. You'll be good to him, auntie.'"

She patted his face and wiped her streaming eyes on her apron.

"You be bigger and stronger than you used to be, Mister Davie, sir," broke in old Robbins, quickly, his own eyes perilously near to shedding tears.

"Tush, man," cried the housekeeper, "he was but a stripling when he ran——"

She caught herself up with a gasp of dismay.

Nevillea laughed.

"When I ran away, auntie. Go on, finish it. I did run away, didn't I?"

"Come in," cried Mrs. Martin. "You too, sir," beaming on Haight. "The luncheon is all ready, and Davie, we have a dish you used to like—all prepared for you. Now then, what is it, do you suppose?"

Nevillea scratched his head and glanced supplicatingly at Haight.

"That's one thing you didn't enlighten me on," his eyes accused.

"Fried steak," he hazarded.

The housekeeper, whose hearing was none too good, clapped her hands in ecstasy.

"Fried cakes; yes, that right, laddie; but the other dish you was such a glutton for, Davie? 'Creamed chicken' says you—but on what? say it all now, or not a taste will you get."

Nevillea grinned, his eyes sought old Robbin's face. The butler was making all kinds of grimaces from behind the housekeeper's portly form. Nevillea caught the word formed by the old man's lips.

"Why, on toast, auntie, of course," he laughed. "You didn't think I forgot my favorite dish, surely?"

Mrs. Martin gave a gesture of helplessness.

"Always the smartest guesser, you was, Davie." She turned stormily upon the beaming Robbins.

"Come, old lazy-bones," she cried, "into the house you go and see that the young master is properly served."

Then as Robbins hobbled up the steps obediently, she turned to Nevillea and Haight with a smile of rare tenderness.

"He's getting that absent-minded, a body loses all patience with him at times, but he's a darlin' and he knows my bark is worse than my bite."

Nevillea patted her hand, and with his arm about her shoulders led her up the wide steps to the door, Haight following uncomfortably.

"Speaking of barks and bites, auntie, I wonder if my huskies turned up yet? I wired two days ago for them to be sent down."

"Lord bless us; if it's those big, cold-eyed dogs you mean, they're here. They're still in the crates they comes in, although I've had them fed and watered, but I've not been able to find anybody brave enough to let 'em out in the kennel-yard."

"Kennel-yard?" Nevillea knit his brows.

"Surely you're not forgetting the yard where you and Dan, the setter, used to play?" cried the housekeeper indignantly.

"Why, that old dog would turn over in his grave to think you'd forgotten him so."

"Stupid," murmured Mr. Haight in his ear. "Behind the house."

"Why surely, auntie, I remember the yard," laughed Nevillea as he opened the door. "One's sense of location gets dulled somewhat in years drifting among new scenes. For the moment I'd forgotten just where——"

"God love you," cried the woman, "the path from the kitchen leads straight to it, Davie."

"Of course it does. One has to pass the cistern. Remember the day you fished me out of the cistern, auntie?"

The housekeeper shook her head.

"It was Robbins who fished you out, Davie. He grabbed a well-hook and caught you through the belt. You was mad 'cause he busted the gilt buckle."

Nevillea glanced askance at Haight. "Say, I'll bet he'd like to kick me," he thought. "His face looks it."

"Your old room's ready for you Davie," his housekeeper was saying. "You'll want to go up at once. Lunch will be ready in ten minutes."

Nevillea glanced appealingly at Haight. That gentleman shook his head. Apparently he didn't know the location of the room either. An inspiration came to Nevillea.

"If you'll just call Robbins and ask him to fetch some water, auntie," he said. "I want to shave," he added.

"But your face is as smooth as a baby's now," she cried. "Surely you've shaved once today already."

"I always make it a point to shave twice on Wednesday's," he told her gravely. "It's a habit I've formed."

"But dearie, there's hot water in your bathroom," Mrs. Martin reminded him.

"I meant ice water," said Nevillea. "I always use ice water for shaving."

"It's a wonder you didn't know enough to find out where my room was," he growled at Haight as the good woman hurried away.

Before that spluttering gentleman had a chance to finish his indignant reply Robbins came with the ice water.

"Just take it up to my room," Nevillea told him, "I'll follow."

He scowled at Haight.

"It seems to me you've missed some essential details in your coaching," he muttered indignantly. "It's only by pure luck these human antiques haven't got my number already."

"Nonsense," returned Haight. "No danger; true, you've made some bad breaks, but on the whole you've carrie things off very well indeed."

"There's no telling what'll happen if the plans you gave me of this big barracks of a house are as faulty as the rest of the information," grumbled Nevillea as he turned to follow the butler.

"I'll be getting back now," said Haight, and for the benefit of the servants added: "I wish you joy of your new possessions, Mr. Webster."

Nevillea's jaw set a trifle. He nodded shortly, and went on up the stair.

To Be Continued.

New Radio Filter To Replace 6-Volt Storage "A" Battery

Local radio firms last week received their first shipment of the new radio filter, which replaces the 6-volt storage "A" battery. This new device when used with an electrolytic type charger will furnish an "A" current supply for radio receivers employing six or less 201-A tubes or having equal current requirements. Bulb type chargers may also be used with the filter to handle six 201-A tubes or equivalent load, provided a by-pass condenser is placed across the rectifying tube. A larger number of tubes of heavier requirements can be handled with the filter by using charges of larger capacity or two small chargers in parallel.

The vicar advised his good-looking young curate that it was imprudent to become too popular with the women members of the congregation.

"There is safety in numbers," observed the curate.

"But there is greater safety in exodus," retorted the vicar.

Have You Blemishes or A Clear Smooth Skin?

If you wish a skin clear of blemishes and other annoying eruptions begin to-day the regular use of Cuticura Soap, assisted by Cuticura Ointment. No other method is so agreeable, so often effective and so economical.

Sample Each Free by Mail. Address Cuticura Dept. "Northcote," Ltd., Montreal. Price, Soap 25c. Ointment 25 and 50c. Talcum 25c.

Cuticura Shaving Stick 25c.

Navy League Band

Royal Victoria, Wed., 30th at 8:30

Farewell Concert

(Under the distinguished patronage of Their Excellencies the Governor-General and Lady Willingdon and the Lieutenant-Governor and Miss Mackenzie)

Artists Will Include:

Miss Minnie Beveridge ('Cello) Miss Rhena Marshall (Soprano)
Mr. Donald Hyslop (Baritone)
The Jewel Sisters (Dancers) Marjorie Hodgkins (Girl Cornetist)
Olive Jordon (Juvenile Dancer)

TICKETS: $1.00, 75c, 50c; Boxes and Loges, $1.50. Box Office Open From Monday

Tickets on sale at Fletcher's, Ltd.; Navy League Office, 1006 Government Street; Kent's Music Store, Etc.

This Season's Mightiest Thriller!

The FIRE BRIGADE

"The Fire Brigade" has come to town—the greatest fire picture ever flashed on the screen! It sweeps you along with the unsung heroes of peace—through the flames and the smoke and the thousand other perils of fire—shows you the laughs and romance of their lives, too—in a smashing, spectacular, amazing film!

Astounding Realism!

THE THRILLING EPIC PHOTOPLAY OF THE HEROES OF PEACE!

Produced in co-operation with the International Association of Fire Chiefs!

WITH MAY McAVOY—CHARLES RAY

A seething, throbbing story—loaded with action, heart-throbs, humor—that will sweep you off your feet!

Playing the Pictures
Handley Wells
Organist

NEVER BEFORE A PICTURE LIKE THIS!

EXTRA ADDED ATTRACTIONS

"Our Gang" Comedy

"The 4th Alarm"

A Comedy Riot That Brings You From the Sublime to the Ridiculous

DON'T MISS SEEING IT

DOMINION NEWS

DOMINION

ALL THIS WEEK
Mat. 25c Eve. 35c
Children 10¢ (All Day)

LIVERPOOL CLUB FORMED IN CITY

FORMER RESIDENTS OF GREAT SEAPORT HOLD FIRST DINNER IN VICTORIA

Decision is Reached to Organize Permanent Society in City for Social Purposes

Victorians who have lived in the great port of Liverpool will not be allowed to forget their former associations with that city. At a dinner attended by about forty who had claimed that seaport as their place of residence in earlier years, it was decided last evening to organize the "Liverpool Society" which will act as a rallying centre for them and which will sponsor an annual dinner with other social gatherings that may be decided upon from time to time. The details of the organization will be worked out by a committee composed of Messrs. Charles Ballam, H. W. Edwardson, F. G. Mulliner, A. B. Appleyard, Thomas Bamford and Alderman Litchfield.

The intention of the gathering was that there should be included in the organization not only men but also the ladies eligible for membership. The object of the organization is purely social in its characteg.

At the dinner held last evening in the dining-room of the Chamber of Commerce what was described as "The Dish" consisted of Liverpool Scouse, but which was inadvertently referred to at times as stew. Following the dinner, with Mr. Thomas Bamford as toastmaster, a few hours were spent in more or less of a reminiscent character which was made possible by a toast list that had references to the former home of the banqueters.

Toast List

This toast list included that to the King; the city of Liverpool, introduced by Mr. E. J. E. Dentith and responded to by Alderman Litchfield; "Colleges and Schools," proposed by Mr. F. W. Mulliner and responded to by Major Stern; "Absent Friends," proposed by Mr. F. W. Beckett and responded to by Alderman James Adam; "The Ladies," proposed by Mr. F. Kermode and responded to by Mr. T. Dalzell; and "Old Folks at Home," proposed by Mr. A. B. Appleyard and responded to by Mr. Charles Ballam.

General commendation was given to Mr. Charles Ballam for the work that he had done in organizing the first dinner and in getting in touch with the former residents of the seaport of Liverpool now living in Victoria, and which entailed a tremendous amount of work. Similarly Mr. H. W. Edwardson was thanked for the assistance given in this connection.

Mr. Bamford, in his opening remarks, laid stress upon the opportunities that existed through such an organization of keeping alive an interest and a pride in the great city from which they had sprung.

Of Steady Growth

Alderman Litchfield went at length into the history of the city, showing the development of the place from very small beginnings to the proud position that it occupied now as one of the greatest seaports in the world. The spirit that had animated the city of Liverpool and made it what it was should be copied in some measure by Victoria. He felt that if a gathering like this only did something along the line of stiffening the citizens of Victoria to accomplish something along this line the gathering would have accomplished a great deal.

Mr. Ballam reiterated the same sentiment. He said that he would do anything to bring about in the city of Victoria something of the spirit that was shown in the city of Liverpool.

All former residents of Liverpool will be asked to get in communication with Mr. H. W. Edwardson, of the Provincial Library, in the hope of completing the organization of the society.

A cinema actor was suing a film company for an immense sum for breach of contract. Upon being asked why he demanded such heavy damages, he answered:

"Because I'm the greatest actor in the world."

Later, one of his friends took him to task for singing his own praises so loudly.

"I know it must have sounded somewhat conceited," he admitted, "but I was under oath, so what could I do?"

Visited Washington

MR. ALEC JOHNSON

Deputy Minister of Marine and Fisheries, went to Washington to confer with the Federal Radio Commission on the matter of the pirating of Canadian radio wave lengths and other problems.

EDUCATIONISTS ARE TO VISIT VICTORIA

Representatives of Queen's University Will Visit This City During Week

Professor J. Matheson, Dean of Faculty of Arts of Queen's University, Kingston, and Mr. S. Stalford, director of the Queen's Endowment Campaign, will visit Victoria on Wednesday night and will address a meeting in the Girls' Central School at 8 o'clock in the evening. They will be entertained at dinner in the Dominion Hotel at 6 o'clock by the Queen's graduates of Victoria and district. Especial feature of the evening will be a representation of "Eighty-Five Years of National Service by Queen's University," by motion pictures.

Dean Matheson and Mr. Stalford are completing a tour of the four Western Provinces, where more than a thousand of Queen's graduates are to be found, having made numerous addresses on their way West. The meeting in the Girls' Central School is open to the public, and a special invitation is extended to teachers and to all who are interested in educational problems.

Advt. Writing Test

Prizes in "Malkin's Best" tea ad writing competition have been awarded as follows: First prize, $200, Mrs. H. M. Gardner, New Westminster; five prizes, $10 each, Miss Effie Somerville, 1149 Hilda Street, Victoria; Mr. C. H. Poston, Vancouver; Mr. E. R. McTaggart, Vancouver; Mr. J. J. Jackson, North Vancouver, and Miss A. F. Whalen, Vancouver. Also fifty consolation prizes of one pound of Malkin's Best tea.

CITIZENS PROMISE SUPPORT OF BY-LAW

Service Clubs Get Behind Campaign to Authorize Transfer of Oswego Street Property

Service clubs campaigning for votes in support of the Oswego Street By-law, report that their success is exceeding all expectations. The citizens of Victoria, readily see their obligation in supporting this by-law, Mr. Harold Palmer, secretary of the Junior Chamber of Commerce, stated yesterday. It was realized by the voters that the city had its end of the bargain to keep and that the C.P.R. was doing much in facilitating the removal of the old J.B.A.A. headquarters from Belleville Street. Apart from this it was realized that in conveying this property to the C.P.R. the city would be helping in the programme of port development, Mr. Palmer stated.

The Rotary, Kiwanis, Gyro, Chamber of Commerce, Junior Chamber of Commerce and many other organizations are supporting the by-law and enlisting the support of other citizens. The J.B.A.A. is also carrying on a vigorous campaign.

It is being pointed out that the C.P.R. did not take the initative in this by-law. It was only after representation had been made by a representative deputation to the C.P.R., seeking the company's assistance in the removal of the J.B.A.A. headquarters, that the C.P.R. took the matter up. The company purchased the Pigott property at the Gorge for $18,000 to hand over to the J.B.A.A. in return for the removal of their clubrooms from Belleville Street. In return for this service the City Council agreed to transfer the Oswego Street property to the C.P.R. This transfer, however, requires the sanction of the people and that is why the by-law is being put to a vote on March 31. Voting will take place at the Public Market from 9 a.m. to 7 p.m.

Work of Remodelling Scott Block Commenced

The Scott Block, one of the finest buildings in the city, is at present in the course of being remodelled into an apartment block. Work commenced during the early part of the week and is proceeding satisfactorily under the management of Mr. H. Catterall, building contractor. Plumbing alterations are in the hands of Mr. J. H. Sledge.

When completed the block will be one of the finest apartments in Victoria, comprising thirty-two suites, each with private bath and modern in every detail, assuring future residents the utmost in comfort and home atmosphere. The building has been leased to Mr. and Mrs. G. H. Allen, well known in local hotel circles.

The Garden Week by Week

By NORMAN W. F. RANT, F.R.H.S.

It is quite legitimate to plant for immediate effect. One may plant thickly very rapid-growing trees and shrubs for this purpose, but it is a fact that these quick growers lack strong and artistic character. Therefore, it is wise to plant along with the quick-growing sorts a number of the slower-growing but more artistic subjects so that as these latter mature, the rapid-growing but less artistic trees may be removed.

The effect of a new place may be improved a great deal by the dexterous use of herbaceous plants, and even annuals in the shrub plantation. Until the shrubbery covers the ground, plants of a temporary kind may be grown among them. Subtropical beds may be used with telling effect in places that are large enough to stand them and where they would be in keeping with the surroundings.

Very rough banks and other places may be covered with a variety of subjects that like this kind of a situation.

Age Is Needed

No matter how much the planter may desire immediate effect, the fact remains that only age will bring out the true beauty of a tree, and this is often delayed by bad treatment and persistent heading back of trees during their earlier years. Shrubs when first received from the nursery are straight and erect, but given a few years' growth, they begin to roll to meet the grass, so to speak. Many shrubs form mounds much more quickly than others and often two shrubs of the same family will act in different ways. For instance, Forsythia virdissima remains stiff and hard for some years, whereas Forsythia suspensa makes a rolling mass of green in a year or two.

Quick, informal effect may be had by the use of Hall's Japanese honeysuckle. It may be used in many different ways. It will cover a stump or rock, or fill a corner against a foundation, or may be trained up a porch or pargola.

Use of Climbers

Many climbers which are used for clothing walls may as well be used in the plantation for covering rocks and so forth, thus giving a somewhat more finished effect to a new place.

There is always a temptation to use trees and shrubs with very striking foliage too freely. As a rule the spotted-leaved, yellow-leaved and variegated-leaved and other abnormal foliage plants are less hardy than others and also less reliable than the green or natural forms. There are exceptions to this rule, of course.

Striking Foliage

Some plants of striking foliage are quite reliable but they are as a rule normal, and not horticultural subjects. Some of the silver and white-leaved poplars produce a most striking effect when planted near dark-leaved trees, and for this reason are most useful, but their use must not be overdone or the striking effect is lost. Such emphatic trees should be so planted with others that their foliage will appear to mix with the green leaves of the other trees in the plantation, or they should be so planted that they are seen from some way off.

A warning should be given not to plant freely of this type of tree, particularly on a city lot. If one has a great desire to have this class of tree on a small place, plant just one. It will be found quite enough.

Shelter Belts

A shelter belt is often placed to protect a house against the prevailing winds. This is often a thick plantation of evergreen trees. Norway spruce is a good tree for this purpose. The Arbor vitae is a good subject for a somewhat lower wind break. The coarser the tree in its habit of growth the further away from the house it should be planted. Deciduous trees may also be used for the purpose and good temporary wind breaks may be made by poplars and willows and these may be removed when the slower-growing subjects grow to a certain size.

It is very often necessary to make a planting for the purpose of shutting out an undesirable view, such as a dilapidated building, a barn or an ugly fence. Evergreens should be used for this purpose but a temporary screen may be made as above suggested.

Summer screens may be made with any shrub that sends up a large number of shoots from the ground, or a trellis may be erected and covered with vines of many kinds or climbing roses. In planting a screen of this kind the roots should be placed close together and later, if the roots get so thick that the plants show signs of weakness, every other plant may be taken up. With thick planting the ground should be given manure from time to time.

my goitre 's gone . . . see?

Operation? No! I treated it myself, at home. The swelling receded at once; in three or four weeks there wasn't a sign of the ugly, old thing! That awful nervousness and the stifled feeling are gone, too. I'm getting strong again, and doctor says there isn't a trace of goitre now. Oh, but I'm happy and full of pep—look like a new person, don't I?"

What joy and happiness this scientifically successful new medical treatment is bringing to goitre sufferers! Everywhere, hope is expressed that here at last is the one sure remedy for every type and degree of this dread disease. It's so simple and safe that anyone may successfully use it at home. Its results are immediate and lasting, as countless such radiant testimonies prove.

A valuable and authoritative book recently published tells all about it—the causes and prevention of goitre, the symptoms and treatment of its various forms, the experiences of men and women joyously freed and restored to abundant health once more. This book will gladly be sent, free, without obligation of any kind, to anyone interested in this increasingly vital subject. It may come in time to save you from the consequences of this horrible affliction. Its advice followed will relieve suffering from all kinds of goitre; will entirely remove most of them.

You who have goitre, or loved ones threatened with this all too common affliction, send your name and address to the W.T.B. Laboratories, 1444 Sanborn Building, Battle Creek, Michigan, and receive your copy of this invaluable book immediately. Send today.

Store Hours—9 A.M. to 6 P.M.
Wednesday, 9 A.M. to 1 P.M.

DAVID SPENCER LIMITED

PHONE 7800

In the Vanguard of Fashion

SPENCER'S SUPER-SERGES

Sponsored by Men Who Know and Appreciate Super-Quality

Suits made in single or double-breasted styles, models becoming to men of all types and in all walks of life.

The serges are all-wool and are in fast indigo blue color, each superbly tailored, and all silk lined.

A Spencer's Super-Serge Suit Assures You of Unexcelled Value at Three Prices

$27.50, $35.00 and $40.00

Extra Pants if Desired —Men's Clothing, Main Floor

Knitted Suits

Of Wool and Silk and Wool

A New Importation of Pull-Over and Cardigan Styles

Knitted Suits are being highly favored by fashion this season for sports, traveling or street wear. And those in our latest importation are decidedly choice in effect and quality.

Suits of wool and silk and wool, made in pull over or Cardigan styles. The skirts are plain or pleated, the Cardigans hip length and very neat. Shown in plain shades, mixtures and two-tone effects, including almond, brick, grey, putty, sunburn, sand, rose, cornflower, canary, brown, fawn, navy, white and black and white

$19.75 to $32.50

—Mantle Dept., 1st Floor

Lover's Form Corsets

With Brassiere Top

The Correct Foundation for Spring Fashions

Lover's Form Corsets, designed to mould the figure into graceful lines and reduce overdevelopments from 2 to 8 inches. It clings comfortably to the body, giving support where support is needed; does not poke out anywhere.

No matter how slender or overstout you may be, we have a Lover's Form to fit you.

$4.95, $8.50 and $10.00

—Corsets, 1st Floor

SILKS For Spring

Taffeta—a most popular Spring Silk for youthful frocks, shown in a full range of Spring colorings in shot effects or plain shades. Clean weave and crisp finish; 36 inches wide. A yard **$1.98**

Flat Crepe has a place in the Spring wardrobe for afternoon frocks, sports frocks or semi-formal frocks. Lovely rich colorings—rose petal, lipstick, gooseberry, Mother Goose, powder blue, grey, monkey skin, black, white and navy. 40 inches wide. A yard ..... **$2.75, $2.98** and **$3.25**

Black Duchesse Satin, in clean even weave, with nice bright finish; 36 inches wide. Special, a yard, **$1.00**

33-Inch Natural Pongee, free from filling; suitable for children's wear, lingerie, etc. A yard ..... **49¢**

—Silks, Main Floor

Men's Underwear in Seasonable Weights

Penman's Extra Fine Cream Cashmere Shirts and Drawers, pure wool and light weight; long sleeves and ankle length. A garment **$2.50**

Combinations, with short sleeves and ankle length. At a suit **$4.50**

"Rameses" Brand Underwear, made in England; all-wool, light weight combinations. A suit **$4.50**

Wolsey Brand Full Fashioned Cream Cashmere Combinations; all-wool and light weight; short sleeves and knee length. A suit **$8.50**

Turnbull's Ceetee Brand Cream Silk and Wool Combinations, long sleeves and ankle length; light weight. At a suit **$7.25**

—Men's Furnishings, Main Floor

Great Britain and Dominions Overseas

BIG INCREASE IN DIAMOND FIELDS

Five Thousand Dollars' Worth of Stones Taken From Single Hole in New South African Camp

AMAZING INCREASE IN OUTPUT OF GOLD COAST

In 1920 West Produced 102 Carats, But Total 1926 Output Set at 230,000—Shares Increase in Value

ONE digger on the newly opened diamond field at Grasfontein Farm, near Potchefstroom, South Africa, has reported obtaining stones valued at $5,000 in a single hole, according to a Johannesburg dispatch to The London Daily Mail. More than 1,000 natives already are employed in the new diggings, the dispatch adds.

Fresh discoveries are reported in the Ventersdorp district.

The Grasfontein Farm diggings were thrown open to the public in a great "diamond rush" on March 11, when 25,000 runners, at a given signal, raced three miles to the field to stake out choice claims.

West African Discoveries

Much has been read in recent months of the new alluvial diamond discoveries in South Africa, but little attention has been paid to the discoveries that have led to an amazing increase of output of these precious stones from West Africa, says The London Mirror.

In 1920 the total output from the Gold Coast was 102 carats, by 1922 this had increased to 5,306 carats, in 1924 the total reached 66,946 carats.

For 1926 the official figures are not yet to hand, but the quantity of diamonds exported is estimated at no less than 230,000 carats. The figure will probably be increased for 1927.

Exporting Stones

There are at present only two companies exporting diamonds from the Coast.

The larger producer is Consolidated African Selection Trust, whose 5s. shares now stand at 29s. ex the recent dividend of 1s. 3d. In due course these shares will stand materially higher.

The other is the West African Diamond Syndicate, whose £1 shares stand at 20s. The market valuation of the former company is approximately £1,450,000 and of the latter, £400,000.

LONDON HEARS OF 'GENTLEMEN LABORERS'

Architects' Institute Told of "Millionaire Bricklayers" Who Perform in America

At a meeting in London recently of the Royal Institute of British Architects, the picture of America's "gentlemen laborers" earning as much at $120 a week, was dealt with by Mr. Harvey W. Corbett, an American architect. Mr. Corbett's subject was the organization and cost of the building industry in the United States.

He said it had been shown that although labor in New York was paid at least four to five times as much per hour as in London the cost per foot cube of finished building was actually no more in New York than London.

He quoted comparative earnings, one item showing that whereas plasterers in London were paid one shilling and ninepence halfpenny per hour, the New York workman received ten shillings for the same time.

They had probably heard overzealous Americans rhapsodize about American efficiency until they were sick and tired of it.

"But the fact remains," he declared, 'we have it, and if we didn't, costs would be prohibitive in the building world.

"When labor is 60 per cent of your final cost, delays mount up in money with terrifying rapidity. So our big construction organizations have highly-paid men whose sole business is to prevent delays."

After referring to America's "millionaire bricklayers," Mr. Corbett declared that by working overtime the United States laborer can make in a day as much as a stenographer or a clerk can make in a week.

POKES FUN AT LORDS

Viscount Astor Criticizes Misconception of "Male Sanctuary" Fighting Peeresses' Advent

Several peeresses in their own right, guests of the Women's Election Committee at a London dinner recently, heard Viscount Astor discuss his proposals for enabling them to sit in the House of Lords.

"I want to get women into the Upper House as legislators as an act of justice," he said.

"Our chief critics evidently look on the House of Lords as a sort of male sanctuary. They fear that its social amenities and their own moments of repose might be disturbed by mixing the sexes.

"They, in fact, treat the Upper House not as if it were an assembly making laws for forty million people, but rather as a golf club with an exclusive membership of retired colonels."

Scotch Frugality

Scotch frugality is apparent in the new issue of £1 notes from the British Linen Bank of Edinburgh. Unkind English commentators, noticing that these banknotes are so much smaller than previous ones as to rank as shinplasters, declare the change is due to a desire to economize in paper.

Museum Would Perpetuate Memory Of Captain Cook

THE vicar of Great Ayton, Yorkshire, Rev. W. Lawson Smith, writing to The London Times, says:

"It is not generally known that the boyhood of Captain Cook was spent in the village of Great Ayton, at the foot of the Cleveland Hills, in North Yorkshire. Here he was educated, here is his family home, and here is the old church with its 'three-decker,' which he attended. In the churchyard is the family grave. The schoolroom is situate in a building of tenement houses which are administered by a trust endowed by one Michael Postgate. The present trustees desire to renovate the old schoolroom, and, if possible, collect anything of interest attaching to the memory of Captain Cook. It is felt that the establishment of a small museum in the old schoolroom would add greatly to the interest of the many visitors to this historic spot.

"The old parish church gave place fifty years ago to a new one which stands nearby. The upkeep of the old church is a pressing difficulty—the walls are collapsing and the roof is falling in. Funds are needed both for the schoolroom and for the church, in order to preserve the memory of Captain Cook's childhood. Will any of your readers who feel disposed to give a donation or anything of interest connected with Captain Cook please send to the treasurer, Mr. T. D. Mosscrop, Skoltowe House, Great Ayton, Yorks?"

Old Red Lion, Brentford

The Old Red Lion, Brentford, an ancient inn which stood near The Three Pigeons, a house associated with Shakespeare, Peele and Ben Jonson, kept by Lowin, one of Shakespeare's company, and closed some years ago, yesterday ceased to exist, its licence having been transferred to a new hotel on the Great West Road. The Old Red Lion was in existence in the middle of the fifteenth century, for Henry VI. held a Chapter of the Garter there—the only instance of one being held in an inn.

FLIES 2,000 MILES ACROSS AUSTRALIA

Time Between Perth and Adelaide Reduced From Five Days to One

A flight of about 2,000 miles has been made in Australia by Major Hereward de Havilland, the brother of Captain Geoffrey de Havilland, the aircraft designer, in a "De Havilland Moth" light aeroplane (30-50 h.p. Cirrus engine).

Major de Havilland arrived at Perth from England, and after the "Moth," which he had brought from England, had been erected he set out on February 24 to fly overland from Perth to Melbourne. He followed the transcontinental railway by way of Kalgoorlie, the Great Victoria Desert, Port Augusta and Adelaide, and reached Melbourne on February 28, having covered the distance at an average flying speed of 70 miles per hour, in spite of a head wind which persisted throughout the flight.

For over a thousand miles the route lay over a desert which has been described as a perfect aerodrome. The only vegetation is low scrub and there is a variation in altitude of not more than a few feet. The course of the railway for over 600 miles is straight and, except for maintenance staff along its route, no human beings inhabit the area. So well suited is the country for flying, however, that it is proposed shortly to establish an air service which will fly day and night between Adelaide and Perth, thus reducing the time-distance between the two cities from five days to twenty-four hours.

$20,000 BOOKS AND GOLDEN DOOR KNOBS

Fitting Settings Found in London In Which to Read Colonel Lawrence's Memoirs

Polished alabaster, upon a raised floor of white marble, surmounted by a domed light of green frosted glass with a decorative floral wreath, through which an artificial light may be shone at will, and having a mirror-panelled door with gold and ornamental edging. Such, shortly, is the description of the bath and one of the six bathrooms at No. 56 Upper Brook Street, Grosvenor Square, London, which has just been sold, and a correspondent arises to remark that "Colonel Lawrence's book on Arabia at $20,000 a copy would be just the book to spend a quiet evening at home with in that new hotel where the door handles are gold-plated and the bathroom fixtures are silver.

Belle of the Funeral

Lord Carson is called the greatest story teller she knows, by Lady Glover, in her "Memories of Four Continents," just published. He always tells them with the gravest face and the most doleful expression. He told one of the best Irish "wake" stories I have heard. A very pretty girl was invited to the funeral of a friend. When it was over, she was telling how much she enjoyed it. "Sure, it was grand," she said, "they put me in the second coach with the brother of the corpse and I was the belle of the funeral."

"Pearly" in Commons

Three "pearly kings," in full coster ceremonial dress, were present by ticket in the House of Commons on a recent occasion.

They arrived in a donkey-cart, and their presence was by way of a protest against the bill for the licensing of street traders.

Objective of the Royal Ducal Visit to Australia

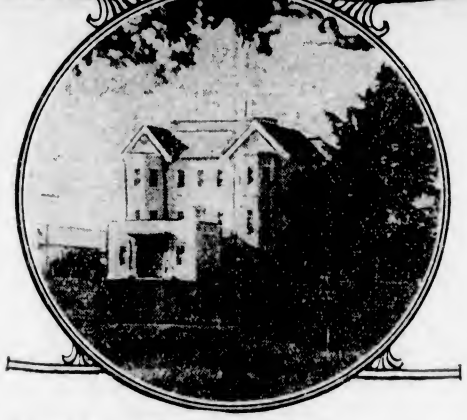

The above views of Canberra, the new Australian Capital, were taken recently and show the progress made in building a city practically out of nothing except the site. A few years ago, when the Island Continent decided to have a new capital, the location chosen, while it was an ideal one for the purpose, was miles from anywhere and was frequently referred to as the "desert city." The Parliament Buildings (upper right), are to be opened shortly by the Duke of York, who, with the Duchess, has just completed his tour of New Zealand.

"AEROBATICS" NOW GOOD ENGLISH WORD

"Stunt Flying" Superceded by New Term and "Joy Stick" Becomes "Control Column"

"Aerobatics" is a new word that has been coined by the British Air Ministry to denote the type of flying formerly known at "stunt flying."

The "joy stick" of wartime terminology is henceforth to be known as the "control column," an official designation that airmen are said to regret, as it takes away from the colorfulness of "joy-stick" as the designation for the chief instrument of control of an airplane in flight.

"Wash-out" appears in the official list of definitions as denoting "a decreasing angle of incidence toward the wing tip" while an increasing angle is known as "wash-in." "Washed out," used by pilots to indicate that a crash resulted in a complete wreck, does not appear in the list. The use of the word "tail" to describe the rear end of the machine is discouraged, and the official terminology is given as "empennage."

REPORT DISCLOSES AMPLE LIQUIDATION

British Committee on National Debt and Taxation Submit Remarkable Figures on "Drink"

The average Englishman with an income of $500 spends $31 of it on liquor, while the average Englishman with an income of $5,000 spends $106. These remarkable figures emerge from the appendices to the report of the Colwyn Committe on National Debt and Taxation. They should not however, lead to the hasty conclusion that the British workman is a fellow who wastes his substance in riotous drinking. The figures assume that he buys 650 pints of beer a year for himself and his wife, or considerably less than a pint a day each. For the $5,000 a year man and his wife it is assumed that they drink only 25 pints of beer, but wash it down with twenty-five bottles of spirits. To the legally dry American these figures may seem attractively high, but they are trifling compared with the year before the war, when the $500 a year man and his wife consumed 1,200 pints of beer plus eighteen bottles of spirits, while the man with an income of $5,000 disposed of fifty bottles of spirits and 175 pints of beer.

HELP FOR DISABLED

British Legion Training Men in Suffolk for Work Overseas on Farms

Some 193 severely disabled ex-service men are permanently employed in the British Legion's poppy factory at Richmond. This is one of many examples of the Legion's growing activities revealed in its annual report for 1926. During the past year the Legion has increased in numbers, and progress has been more marked than at any other period in its history. Overseas branches have been formed in places as far distant as Chile, Siam and Hong Kong. One of the most commendable activities of the Legion is its relief department. By a new scheme made in conjunction with the Ministry of Labor, men who were entirely unskilled have been trained at Brandon, Suffolk, for emigration as farmworkers.

Liner Blazes in Strand

It isn't often that the London Fire Department is called out to extinguish a blazing ocean liner in the Strand, but this happened recently. It should be explained, however, that the liner was a model one in the window of Australia House and was set ablaze through the fusing of electric light wires in the window.

Ancient Yew Falls

A yew tree, believed to be 1,000 years old, fell recently in the churchyard at Caerhun, Carnarvonshire, Wales. Its fall broke several headstones and blocked the path to the church.

A SCIENTIST'S WARNING

Envisions Dire Calamities Possible Following Loss of Human Ears

Better watch and guard your ears. "If it were not for our ears," says Professor A. V. Hill, in a lecture given recently at the Royal Institution, London, "we should have no sense of direction, of motion, of speed, or anything else. In fact, if our ears ceased to function properly we probably shouldn't know whether we were standing on our heads or our heels. Inside our ears are little canals filled with fluid, and this fluid, whenever we move, runs up and down, hitting at the ends of three little nerves, and conveying to them the sensation of motion, telling them how fast, how slow, and in what direction we are going."

INVESTIGATIONS STIR PEOPLE'S SYMPATHIES

Mrs. Chesterton's Revelations of Inhuman Treat of Homeless London Women Creates Sensation

Mrs. Cecil Chesterton has stirred London by her account of two weeks she lived among the derelict women of the metropolis. Mrs. Chesterton worked as a down-and-out, earning her bread by casual employment and seeking shelter at night with thousands of other homeless women, for whom London offers scant accommodation.

As a result of the startling revelations made by Mrs. Chesterton, the public has learned that it is almost impossible for a homeless woman to get a bed in London, even if she has a shilling, as accommodations are chiefly for men.

Lady Violet Bonham-Carter, daughter of Lord Oxford, who is interested in the movement to give penniless women a chance, says there is a general impression that men who are down and out may be unfortunate, but that women who are down and out must be shady characters.

Women's Public Lodging House Fund, supported by prominent men and women of all faiths, has been inaugurated, which will endeavor to create shelters at a cost of £2,000 each in crowded sections of London

MR. MacDONALD'S VISIT

Comes to America Next Month in Answer to Aged Host of Thirty Years Ago

Ramsay MacDonald, accompanied by his daughter, Ishbel, will sail for the United States, April 19, on the Aquitania for a brief stay, according to Reynolds Illustrated News. The object of his visit is stated to be to call on an old woman in Massachusetts who entertained him and his wife when they were in America thirty years ago. She recently begged Mr. MacDonald to see her before she dies.

BRITISH OPPOSED TO PROPOSED PATENT

Doctors Against Restricting Alleged Scarlet Fever Remedy and Instance Canadian Action

The proposed patenting of a series of processes for the prevention, detection and cure of scarlet fever, by G. F. and G. H. Dick, of Chicago, has caused adverse comment in British medical circles and inspired a leading article in The Lancet. It is understood that a British patent is to be granted for the Dick discoveries unless successful opposition is made.

It is asserted in London that the Dicks would never have been able to do their work without the efforts of countless previous investigators, and that some of the processes they desire to patent are no more than the application of current bacteriological practice to a particular disease.

The hope is expressed that the Dicks, the University of Chicago acting for them, or some other responsible body, will follow the example of the Toronto University and hand the patent rights in Great Britain to the British Medical Research Council.

"If any endeavor should be made to exploit a valuable medical discovery for private profit," says the medical correspondent of The Sunday Observer, "public opinion will certainly insist on the amendment of the law to make any future attempt as impossible as it is regrettable."

LESS MOTOR RIDING

Officers on Duty in Britain Will Patronize Underground or Bus Lines

Military officers on duty in the future must travel by bus and subway instead of joyriding in automobiles at public expense, according to a command order issued at Aldershot headquarters. The onus for justifying claims for motor transportation will rest with the claimant and the order lays down that "where expense of a motor car is not considered justifiable the expenses will be paid on the basis of the cost of the journey by the cheapest means of conveyance available."

R.F.A. Losses

Sir Samuel Hoare has stated that in the twelve months preceding January 31 there were fifty-eight fatal accidents in the R.F.A. Eight of these affected machines belonging to Fleet Air Arm flights, and two affected experimental types of machines. The undepreciated value of the machines involved was £135,000.

Practical Sympathy

A poor man complained at the Thames Police Court that he had been robbed of his overcoat in a Salvation Army shelter. Mr. Cairns, the magistrate, sent the usher to his room for his own overcoat and presented it to the man.

URGES UNION FOR INDUSTRIAL PEACE

Havelock Wilson Denounces Labor Renegades and Suggests Empire Fellowship Organization

Mr. J. Havelock Wilson, speaking at the 1912 Club, London, recently, said the industrial strife from which the country had suffered during the past nine years had been due almost entirely to the activities of a small minority of misguided men. Some of the men responsible for the trouble were honest in their beliefs, he did not doubt, but of most of them he could only say that they constituted the greatest gang of impostors and renegades in Great Britain.

While Communist propagandists were incorrect in stating that employers were out to destroy the trade unions, he thought that there were some organizations of that kind which deserved to be abolished. At least four times within the last six years there had been a distinct sign of improvement in trade. On every occasion Communists and others had become busy and demanded exorbitant increases of wages, and in the resultant turmoil and strife all signs of the improvement had disappeared. It was essential that something should be done, and he suggested that a solution of the difficulty was provided by the Industrial Peace Union of the British Empire, which aimed at bringing all classes together in amity. He appealed to all his hearers to show their patriotism by supporting this movement.

GRAFT BY MARRYING

English Youths Exhaust Dole and Wed In Order to Draw Out Relief

Twenty young Englishman married in order to obtain out-relief for themselves and their wives, following the termination of the dole. A woman Guardian said that she had advised single men to get married in order to obtain such relief. Such was the astonishing revelation made before a meeting of Edmonton Guardians when it was stated that the chief reason for the rise of 3d in the £ in the poor rate was the increasingly heavy burden of out-relief. Mrs. Rothwell, of Enfield, said another reason was that the Board would not grant out-relief to unemployed single men. She knew of twenty such single men of Enfield who had married in order to qualify for relief.

Duke as Church Elder

The Duke of Montrose recently was ordained as an elder of the Church of Scotland at the parish church of Buchanan and is eligible as a representative to the General Assembly. After being several months at Brodick Castle, Arran, the Sailor Duke is now in residence at Buchanan Castle, where he will entertain Prince George for several days next month.

Staffordshire Longevity

The vicar of Sutton Coldfield says at a recent week-end he found that the last twenty consecutive entries in the church register of burials record the following rather remarkable series of ages: 74, 72, 67, 89, 68, 85, 84, 42, 76, 82, 74, 82, 83, 81, 58, 85, 82, 24, 73 and 86. The average is 73.45. The man aged forty-three had met his death in a motor accident.

Growth of Perjury

Mr. Justice Branson, at Derbyshire Assizes, commenting on the fact that seven of the nineteen prisoners were charged with perjury, said he did not know if the increase were due to the religious sanctity of the oath being less regarded or the punishment inflicted being an insufficient deterrent.

Cromwell's Bed Sold

Included among the furniture of the Manor House at Salfleet, England, recently sold at auction, was a bed in which Oliver Cromwell was supposed to have slept before the Winceby Moor battle. The wallpaper in the house is reputed to be at least three hundred years old. It is attached to the walls with nails.

ENGLAND HAS KIRK CABARET

Presbyterian Church of Wolverhampton Stages Sunday Evening Counter Attraction to Local Dance Halls

SACRED EDIFICE UNABLE TO ACCOMMODATE CROWD

Room Arranged in "Honkie Tonk" Style, But Menu Is Restricted and Dancing Not Permitted

THE pastor of the Presbyterian Church in Wolverhampton has gone Aimee Semple McPherson "one better," says the London correspondent of The New York Herald Tribune. Whereas Mrs. McPherson merely visited New York's night clubs, but did nothing about their iniquities beyond playing the hostess at her revival meeting when "Tex" Guinan returned the call, the Rev. G. D. Walker has attempted to steal the night clubs' fascination by conducting a Sunday night cabaret in his church. He advertised the cabaret extensively in the week preceding its opening and aroused considerable curiosity among the younger generation, accompanied by some apprehension among the older generation.

To Lure Youth

His idea was to lure the youths of the district away from local dance halls and street corners. He succeeded, for the opening night at least, when 600 young persons beseiged the church, which was too small to accommodate one half of the applicants for admission.

Whether the cabaret lived up to expectations sufficiently to maintain its Sunday night grip on trade is not recorded, but some doubts are likely to arise. The room was arranged in cabaret style, with small tables and chairs, and there was a refreshment buffet loaded with tea, lemonade and sandwiches.

Restricted Amenities

This menu would seem at first glance to omit some essential items. Another discrepancy between this cabaret and its competitors was noted when it became evident that dancing was not permitted. There was, however, a varied entertainment consisting of songs, monologues and orchestral selections. A "free-as-easy atmosphere" is said to have prevailed between 8 o'clock and 10 o'clock. Several ministers dropped in during the evening to observe England's first church cabaret.

BRITAIN TO HAVE ZOOLOGICAL PARK

Four Hundred Acres Acquired for Wild Bird Sanctuary and Immense Biological Fields

The Zoological Society of London hopes to begin very soon the development of what will be at once a wild bird sanctuary, a reserve for British fauna and an exercise and breeding station and country home for the animals in the London Zoo and, ultimately, a great zoological park. For these purposes the council of the Zoological Society has purchased from the trustees of the Ashbridge estate a property of over 400 acres, lying under the Dunstable Downs, midway between Tring and Luton.

HONEY BIRD'S TREACHERY

South African Native Lured to Death by Trick of Feathered Pilot

A dispatch from Bulwayo, South Africa, says a honey bird recently lured a native workman at Nehanga to a deadly snake hidden in a tree. The snake struck the man, who died within a few minutes. This adds strength to the popular belief that the honey bird sometimes maliciously leads its victim to a lion, leopard or snake instead of a store of honey. It is understood that the workman saw the bird fluttering from tree to tree and followed it in the hope of finding a store of wild honey.

WHITEWASH INFIDELITY

Sir Ernest Wild, K. C., Condemns Absence of Publicity in All Courts of Law

"Justice is the mistress and publicity the handmaiden," said Sir Ernest Wild, K.C., at the London Press Club legal night dinner in referring to the publicity of legal proceedings. In these days, when handmaidens require so many nights off, I am not sure that they do not take precedence of the mistress. But without publicity the House of Justice is incomplete, and if you have not publicity of the administration of justice you get injustice. The absence of the Press from any trial," he added, "tends to promote injustice, and the Act which prohibits the publication of divorce proceedings tends to whitewash infidelity."

British Sportsmen

An interesting new organization is being formed with the impressive title of the British Sportsmen's Club. It is not a club in quite the ordinary sense of the word, but an aggregation of sporting men who will, whenever the occasion arises, come together to give a welcome to sporting visitors. Lord Decies is the moving spirit in the matter, and the Earl of Lonsdale has promised to be president.

Left in the baggage-room of the Hitchin, England, railroad station by the owner for more than the month period, a small package was turned over to the police for disposal. Examination disclosed a hand grenade containing enough explosives to wreck half of the town.

The Cool-Headed Friend

By ALICE DUER MILLER

Illustrated by Harold Lund

WHEN the United States slave-holding forefathers enunciated the self-evident truth that all men were created equal, they thought little about women, and less about the most dangerous of all special privileges, beauty—the great class distinction that no legislation so far has attempted to reach.

Agatha Morland was beautiful and, being also young, gentle, not offensively intelligent, and an only child, she had always had everything that she wanted; until at the age of twenty-one she fell in love with Cecil. He, too, had always had what he wanted, but from causes not quite as creditable. When Cecil got what he wanted he was extremely agreeable, and radiated a sort of happiness that made everyone else happy; also, when he didn't get what he wanted he could so poison the atmosphere that for everyone present all joy immediately died.

He was a clerk in a broker's office, yet there was no luxury of modern life which was not almost wearisomely pressed on his acceptance—not because he flattered and toadied the rich—quite the other way—the rich were ridiculously subservient to Cecil. Great financiers sent their cars to the subway station to rush Cecil to the links, because he played golf so well and was so pleasant to play with. Proud ladies who had been known to go in to dinner without waiting for an Ambassador or a Senator would wait patiently for Cecil, if he happened to be detained at the office, because it really wasn't his fault, poor boy, and it was better for him to have a hot meal.

Agatha Falls in Love

Obviously he was the last man in the world with whom Agatha ought to have fallen in love. Nevertheless she did.

By June the engagement was generally known to all their acquaintances, and still hotly denied by their intimate friends; and Agatha's eyes shone, and she grew thinner and much more beautiful, and she called Cecil up every morning on the telephone the moment she waked up, which happened unluckily to be just the moment the stock exchange opened; and the firm objected to one wire and their head clerk being occupied at that time, but Cecil paid no attention to their complaints.

Then Agatha's mother sent for Paula. There is, or ought to be, one person like Paula in every group. She was calm and clever, and—not always the same thing—extremely wise. It would be difficult to describe her without making her sound perfect, and she was not perfect, for she had one fault—she was cold. That was what made her so kind and patient and loyal and unselfish—she was always trying to make up for the fact that she knew—and so did other people—that she did just lack a little emotion.

She came and had tea with Mrs. Morland, while Agatha was known to be safely out with Cecil.

Paula didn't say much—she never did—but she listened divinely. Mrs. Morland poured it all out. "I don't know what I've done to deserve this—it isn't as if I were a mercenary mother—manoeuvring Agatha into some great, rich, magnificent marriage. I never asked anything but that she should be happy. She won't be happy with this boy." (Paula wagged her head slowly, as if tolling the knell of Agatha's happiness.) "Agatha says I think that because I'm old—of another generation. . ." Sitting erect on the edge of the sofa, Mrs. Morland looked anything but old—rather like a little, bright-eyed bird. "So I want to ask you, Paula, as a contemporary of theirs—is it true that any girl would jump at the chance of marrying Cecil?"

"Not I, Mrs. Morland."

"You never felt his attraction?"

"I like men," said Paula, "not pretty, spoilt children."

"So do I," said her hostess. She was a little afraid of Paula. Paula was always kind to older people, and treated them as if they were human beings, not as if their parental function were their only excuse for existing, and rather a poor excuse at that. But in spite of her kindness there was a level calmness in her gray-blue eyes. Mrs. Morland was a little afraid now, as she ventured on the suggestion that she had been revolving in her own mind ever since she summoned the girl.

"It has occurred to me, Paula, that you are the only person in the world who could help us. You might take him away yourself."

Sentimental Friendship

Paula laughed. "I take a man away from Agatha!" she said. "That is indeed an idea born of parental frenzy."

"A great many men have been in love with you, Paula."

"A good many sentimental friendships have matured into quite respectable offers of marriage. But the thunderbolt, ah, no." She smiled her fine, comic detached smile. "It's my dream, Mrs. Morland, but it never happens."

"It must be your own fault, then, my dear, for you're a pretty woman and that figure and that voice of yours—both might go to a man's head. The fault must be with you."

"Of course," answered the girl, "the fault—if it is a fault—is that I have no emotions. To turn people's heads you must feel something yourself. I don't. Here I am twenty-five and have never been in love."

"Never the least bit?" asked Mrs. Morland.

Paula became cool and scientific in manner.

"Occasionally, when I first meet a man, I have felt I would not be averse to flying with him to a desert island," she answered, and her cool tone took every ray of passion out of the avowal, "but by the time he has courted me a year or so, and considered my feelings, and reflected on the serious responsibilities of matrimony, I never have the faintest stirring of any emotion left." She added, "But it wasn't to discuss these problems of mine, but Agatha's. . ."

Mrs. Morland held up her forefinger. "They are not unconnected, my dear. It's because you are so cool and level-headed that I think you could take Cecil away. It would be so tremendously flattering to any man, if you fell in love with him, and Cecil is vain—vainer than most men. You could think of the right thing to say . . . you're so clever."

Some Objections

But Paula would not stop laughing and shaking her head. "I'm clever enough to know this," she replied, "that there are the following objections to your plan: (a) Cecil would not believe me, for I've known him all my life, and never concealed the fact that I think him a dull boy; (b) if he did believe me, he would not care at all, but would simply regard me as another rather unimportant jewel in his crown; and (c) if he did believe me and responded to my emotion, the only effect on Agatha would be to make her more than ever determined to snatch him back."

"Then what can we do?" asked Agatha's mother, desperately.

Paula slapped her hands together briskly. "Only one thing. I'll look about for another man—someone who will make steady and somewhat different love to Agatha all through the Summer, while poor Cecil is hard at work in Wall Street. When is he taking his holiday? September? Good; we'll get our man for August, though that's just the kind of man you never can find when you need him, but I'll try."

She stood up to go. Her figure, as Mrs. Morland—and others—had observed, was very lovely.

Paula was conscientious. She was fond of Agatha, she loved Mrs. Morland and, not the least element in the situation, she disliked Cecil, who seemed to lack any understanding of his relatively unimportant position in the universe; but the main reason for all the trouble she took was a conscientious acceptance of any responsibility put upon her. She was a useful friend.

Prestige's Advantages

She saw, on thinking the matter over, that the new man must have prestige. He must have prestige, not because Agatha was incapable of falling in love with a lowly and unknown man, but because, when time was lacking, prestige started a man just that much ahead. Paula considered a young tennis champion all through August. She considered a young economic expert who had suddenly shot into the limelight, but who turned out to be engaged. She considered a Senator—young for a Senator, good looking, witty, hard and reckless, who entirely misunderstood Paula's interest in him, and ended by explaining to her that he regretted the fact that he was not morally free to offer his hand where he wished, and that he saw in her the perfect wife for a politician. It was characteristic of Paula that she didn't explain the situation to him; but merely laughed and said that that was very disappointing.

Then one evening at the theatre she saw the right man. He was in the next box, with two or three other men—no women. In the entr'-acte two or three people were brought in and introduced to him. She thought he might be a new Ambassador from—well, say Spain or the Argentine—he was thin and dark. Once or twice their glances met and passed. He had a queer conbination in his expression—very blank and mask-like as to face, very swift and keen as to eye. She asked who he was, and Mr. Morland, who was in her party, knew all about him.

Red Cross Geologist

His name was Ormsby. He was a geologist, and had been wandering about a mountain range of Southeastern Europe when famine and disease had suddenly swept down upon a population of some five thousand people, isolated in a remote valley. The Red Cross had put all its supplies and powers into his hands; and he had struggled with these conditions and conquered them. Many young men in the last seven years have done as much. The strange feature of Ormsby's achievement was that after the famine and epidemic were over, he had stayed in the little community, a dictator—an uncrowned but extraordinarily powerful ruler. Nominally the villages belonged to one of the new divisions of Europe. Actually they belonged to Ormsby.

"You seem to be very much interested in him," said Mr. Morland. "Shall I bring him in and introduce him?"

Paula declined the honor, not wishing a repetition of the senatorial experience, but made Mr. Morland understand that Ormsby must be secured for a week-end at the camp.

The Morlands had a camp on one of the Adirondack lakes—a camp built in the early days—detached log cabins and a large central building.

It was a brilliant Summer morning when, about eight o'clock, a blue rowboat propelled by the guide shot round the point of white birches, and approached the camp. Paula was sitting in the stern. She looked strangely citified in her blue serge coat and skirt, and tiny dark hat; her silk stockings clinging to ankles that made you think of the hocks of a thoroughbred horse. Agatha, in white wool clothes and flat shoes was standing on the little wooden pier to greet her. A smell of coffee floated out on the still sunshine, and the clatter of dishes from the dining-room reminded Paula she had just time for a bath before she ate.

Something Wrong

When she came to breakfast, she could see that something was wrong. Mrs. Morland's eyes kept meeting hers with significance. She had already noted that Agatha looked ill—the girl's eyes were pale and surrounded by purple shadows. But breakfast in camp was a long function, and it was eleven o'clock before Mrs. Morland succeeded in capturing Paula and drawing her away to her own cabin.

"I should like to kill that man," she said, and Paula was under no misapprehension as to who was meant. "He has stopped writing. Now and then we get a telegram, telephoned in, you know: 'Too busy to write today. Letter follows tomorrow. Love. Cecil.' and the letter never does follow. 'Love, Cecil.' And Agatha actually defends him—says one day it's the fault of the postoffice, and the next that Cecil isn't the kind of man to write letters. She's loyal to him, Paula," said Mrs. Morland, as if this were the most heart-breaking feature of all. "She won't even flirt a little with Bobbie. I asked Bobbie particularly, because you know in old times . . . there was some question . . . and he is a handsome, charming boy . . ."

"You didn't always think so," answered Paula, with her wise smile.

Mrs. Morland sighed.

"Dear Mrs. Morland," said Paula, "no boy is any good—he's just an inferior Cecil. What we want is a man of a different type entirely."

"Ah, if we could only find him!"

"He's coming on Friday," said Paula.

The Romantic Ormsby

Mrs. Morland was so much surprised that she started with her mouth a trifle open. Paula explained about Ormsby. She made him sound extraordinarily romantic, even in the ears of an older woman. She had not been content with Mr. Morland's brief account; she had questioned a dozen people; she knew the whole story.

"Imagine," Paula said, and she rose to her feet and began to move about the little cabin, "he was as powerful and arbitrary as an Eastern satrap, yet as liberal and humane as a young American ought to be. They say there never was such a complete one-man power in the world—not Saladin, nor Napoleon, nor even Mussolini. When you see him you'll get the feeling of a very remarkable man. He's not handsome, but he's tall and thin; and power, dear Mrs. Morland, flows from him. I assure you, if he wants Agatha, and practically all men do want Agatha, he'll have her."

"My dear," said Mrs. Morland solemnly, "if you have done this for us. . . " Her voice failed her and tears came into her eyes.

"Won't it be fun to watch?" answered Paula, who did not require thanks. "As a matter of fact, the credit is due to Mr. Morland for getting him here. I don't know how that was accomplished. It took some doing, I fancy."

They spent the rest of their time together discussing how the idea of Mr. Ormsby could be presented to Agatha so that he would appear romantic without exciting her suspicions; for, as her mother pointed out, if she thought that treachery to Cecil was contemplated, she might take the first train to New York—a course of conduct she was already considering.

A Heightened Portrait

Paula was aided in her task by Ormsby's reputation. Other people knew anecdotes about him, too, and betrayed—more flattering than anecdote or praise—a desire to assert acquaintance with him—"Oh, yes, I know him, at least I once saw him. . ." Paula could see Agatha thinking it over, saying to herself, "If I weren't engaged, and perfectly loyal to Cecil. . ." Paula heightened the portrait a little, but she told only one lie. She did permit herself to say that she believed Ormsby was a great friend of Marion Crew's. There is in the life of every attractive woman—certainly of every great beauty—another woman of about similar attractions whom life has made a recognized rival. Marion Crew was this woman to Agatha—poison to her. She gave a sharp exclamation on hearing this, and said, "I'm sorry you told me that. I was beginning to think he sounded interesting, but, if that's the sort of women he likes, I'm afraid I could never find him attractive."

Which speech, duly reported to Mrs. Morland, caused both conspirators to rejoice. They saw now that Agatha's interest was really aroused.

Mr. Morland and his guests arrived just before dinner—supper, as it was called in camp. No one was supposed to dress for the evening meal, but Paula, stopping at Agatha's room, was interested to find that her beautiful friend, alleging that the weather had turned strangely warm, was putting on a silk dress—a deep crimson garment which had been favorably commented on as becoming.

The New Guest Arrives

Paula herself went on to the main cabin, wishing to be in time to watch the whole spectacle, and found the new guest was already there.

She introduced herself and he would have done the same, but she stopped him.

"Oh," she said, "I know all about you, and what I didn't know, I must confess, I have made up—and I've done very well by you."

"I hope I shall think so," he replied, with just a faint trace of the dictator in his tone. "What have you made up?"

"Characteristic anecdotes. I think you would call them," said Paula, not at all alarmed by his dictatorship.

"And would you tell me why?"

"Yes, some day, but not now," she returned, for other people were beginning to come in. Last of all came Agatha in her crimson dress. Paula, watching Ormsby attentively, saw that he was moved by beauty. "So that's all right," she said to herself.

Agatha sat next to him at the table. Only her friend and her mother could have told that she was exerting herself to win Ormsby, for no conscious effort was visible. She did not smile at him, or even talk to him very much, or sparkle. No, it was only that something tender and confident seemed to emanate from her, something wondering and gentle, like a little child thrusting up a tiny hand into the hand of a grown-up. How well Paula knew that manner of Agatha's—she had others, but that was her best bet.

After supper, when some people had settled down to bridge and others to books, Ormsby and Agatha wandered out on the piazza, and then on to the lake. Mrs. Morland and Paula exchanged a quick flash of triumph.

Ormsby and Agatha

The next day, Saturday, things continued to go well. Ormsby and Agatha went off to climb a neighboring mountain—an expedition which should have taken about two hours, and did actually consume all the time between luncheon and supper. Best of all, the plan was quite obviously initiated by Agatha herself, and, when Bobbie suggested going too, Agatha said calmly, "No, Bobbie."

In the evening, again the lake, moonlight and a canoe. Mrs. Morland could hardly conceal her high spirits. She found a moment to whisper to Paula, "It's better even than we knew. He remembers seeing her last Summer on the Seaton's yacht. Did she ever go on their yacht?"

"Yes, I shall never forget it," answered Paula. "She and I went on board for a swim, and I dived off the top rail—to show off—wasn't it horrid of me? I blush when I think of it." Agatha was particularly lovely that day.

"My dear," said her hostess, "the man is perfect, and you are the cleverest girl in the world."

Then one evening at the theatre she saw the right man.

"Very good at other people's lives," said Paula. She went to bed feeling rather sad, thinking how incapable she was of doing for herself what she had just done for her friend. She thought of two men she had been seeing in New York, one who persisted in asking her to marry him, although she had told him she did not love him. "No, of course you don't," he had answered. "I'm not sure I want you to—you wouldn't be my own cool, poised Paula if you did." And another who had violently broken off their friendship on the ground that she was a cold, hard-hearted woman. Her future looked drab and lonely to her, because—the most fatal of all reasons—she herself was the person who created drabness and loneliness about her.

Remote Control

The next morning, Sunday, the first reverse occurred. When Agatha nestled toward Ormsby—for Agatha was one of those girls who can nestle without coming within three feet of a person—and asked if he would like to paddle her down the lake to do an errand at the inn, he answered regretfully that he had some work to do which simply couldn't be put off another day.

What did that mean? Paula looked at him to read his mind, and found he was looking calmly, almost defiantly, at her. She ran over the possibilities. In the first place, of course, it might be true—he might really have work to do. In the second place, he might have heard of Agatha's engagement, and might be alarmed at the strength of his own feelings. Or—and this seemed to Paula the most likely explanation—he might be wise enough to appreciate that Agatha valued nothing too easily obtained. He was, she thought, clever and brave enough to play the game like that.

In the afternoon he chose to play a foursome at golf with Paula and a young couple. By evening, when he showed signs of repentance, Agatha had turned sulky, and would not listen to anything he suggested.

Mrs. Morland and Paula exchanged glances of desperation, and withdrew to the piazza.

"It's him—it's he—it's that man," replied Mrs. Morland.

"What can be the matter?" said Paula.

"I know what the trouble is," returned the older woman. "The trouble is that in the early stages of an emotional relation men are congenital idiots."

"Not this one—oh, not this one."

"Look for yourself," said Mrs. Morland, and they both peered in the window.

In Early Stages

Ormsby seemed very self-possessed. "When a situation is once clear and defined, a man can be as wise, courageous and decisive as a woman—even more so, perhaps—but in the early stages, I repeat, they are all idiots. You flatter this man by thinking he has a plan. He hasn't. He has forgotten that he's going away at noon tomorrow. When he gets back to New York, he will tell some trusted friend that he has met his ideal woman, that some day, if he is worthy, he hopes to make her his wife. His life will very likely be wrecked when he finds that she is marrying Cecil. And he'll never know that he had the whole situation in his own hand, and let it go."

"Can he be as stupid as that?" said Paula.

"They all are," answered the older woman sadly. "Take my husband—a very clever man, you'll admit. We met first on the ocean—ten days on a slow ship, and we fell wildly in love the first day out. We were together every moment. I was ready to order my trousseau on landing. But what did he do? He disappeared for two weeks, and then turned up with a wonderful piece of news—he was almost afraid to tell me—he was in love with me! I had to pretend to be surprised, and you can imagine what I had been going through during those two weeks."

"If Agatha spoke to this man tonight. . ."

"Ten to one it would startle and alarm him. Besides, she won't speak. That would not be loyal. She must be carried off her feet against her will."

Paula looked through the window a long time. Then she said, "Suppose a disinterested third person spoke to him."

"You, my dear?"

Paula nodded. "It's a chance, Mrs. Morland. It might kill the romance, and yet I think I could do it so that it wouldn't. I will, if you say so."

Mrs. Morland did say so. It seemed their only hope.

Something to Say

When everyone began to drift away to bed, Paula was found standing like a sentinel at Ormsby's elbow. She said: "Wait a moment, will you? I have something to say to you." He made no answer, but remained in the deep shadows of the piazza, and no one appeared to notice that Paula remained there to.

Presently they were alone.

"Well?" said Ormsby. He had a deep, controlled voice, but it seemed to Paula it had dropped down a note or two.

"I want," she said briskly, "to tell you something of human relations about which you seem to be ignorant."

"Such knowledge always comes in handy," he replied. She wished now that she had chosen a spot for the interview where she could have seen his face. She found she was a little nervous speaking to this voice—and nothing else. She hurried on, not taking time to choose her words, but using those of her late interview with Mrs. Morland.

"I want to point out to you," she said, "that in the early stages of an emotional relation men are congenital idiots." She stopped, finding the roof of her mouth dry.

"You interest me very much," he said.

"Either they see and understand nothing, or they dare not act on what they see and understand."

"And are women wiser?"

"Yes, women in that early moment are wise—they see clearly and feel simply. Mr. Ormsby, there is a moment in the early stages of a love affair when a woman may be carried off her feet—a moment that never returns."

"How do you know that?" he asked. "Are you like that?

A Complication

Of course, she had forseen this complication and was ready to deal with it. "No I'm not. I'm not talking of myself. . . ."

"But I should like to talk about you," said the voice out of the darkness.

"No, you wouldn't, for I haven't any of these emotions. I'm as cold as a stone. All these emotions have passed me by."

"Am I to take this as a warning?"

Something in his tone made Paula aware of the fact that she was unusually nervous. Her hands were like ice. "It's just a statement of fact," she replied drily. "I have always been a looker-on. As such, I can give you a valuable piece of information—that there is a moment which you must not let pass—no matter how high your motives. Prudence or humility, or. . ."

"Wait a bit, wait a bit," he interrupted. "Think of it from a man's point of view. It isn't pleasant to be repulsed by a woman you love—especially if you say to yourself that you mightn't have been repulsed, if you had had the self-control to wait a little."

"But that," said Paula crossly, "is just what I'm trying to tell you is wrong. You are less likely to be repulsed early than late. Be brave—risk everything—ask for what you want—take it, if there seems. . ."

She continued to speak but less audibly, for she found she was enunciating into the serge pocket of Ormsby coat.

The intellectual type, as everybody knows, is slow to act—cannot act, in fact, until it has thought. For two or three seconds Paula did nothing, because she found herself unable to think out what it was she ought to do—and those two or three seconds were critical; they gave Ormsby an unshakable impression of success.

The Inevitable

"There's no use," he said, "of giving me the top of your head to kiss."

By this time Paula had reached the conclusion that she ought to make an effort to get away. She tightened all her muscles. He did the same.

"Evidently you have not listened to a word I said," she remarked, in a cold, bored tone. It would have been an excellent tone for a woman snubbing a man at the distance of five feet, but it

(Continued on Next Page)

Yesterday's High Compliment---Today's Insult

Thrift Becoming a Lost Art as We Go Through the Motions of Being Wealthy —Spending Wisely Better Than Saving Excessively—Providing an Income for Declining Years

By CLARENCE BUDINGTON KELLAND

Illustrated by Harold Denison

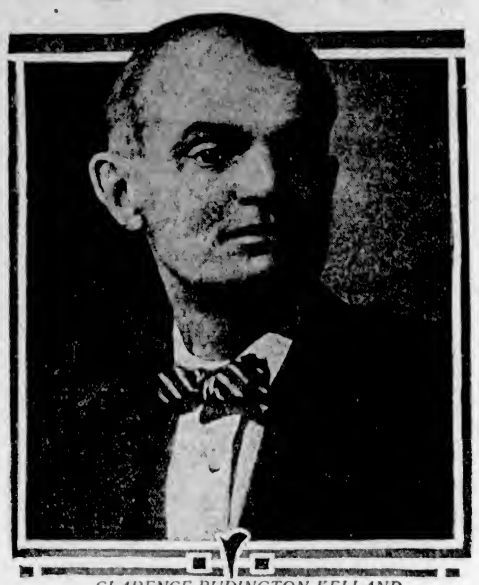

CLARENCE BUDINGTON KELLAND

Whose Novels and Short Stories Show a Keen Insight Into Problems of Business and Personal Finance; Author of "Scattergood Baines," "The Steadfast Heart," "The Little Moment of Happiness," "Conflict," "Contraband," "Miracle," Etc.

We are for thrift in governmental expenditures. But why? Because it reduces our income taxes, so we will have more of our incomes to squander. How many of us have put in the savings bank the difference between what our income tax would have been before Mr. Coolidge's thrift, and what we actually paid? No, indeed! No such foolishness as that for us.

Instead of paying instalments on a house and lot, we are paying instalments on pleasure. But nobody has ever seen such investments support a man in his old age, while numerous thrifty people are living in comfort because they have bought rentable houses.

It doesn't matter how much you earn—you are worth exactly what you have saved.

Money works twenty-four hours a day and never goes on strike—but it only works for those who put it to work.

Thrift doesn't mean penny-pinching. It means reasonable spending and reasonable saving.

A woman can make more money watching her household bills in the course of a year than she can win at bridge.

Thrift means nothing but the elimination of useless expenditures.

If there were no false pride in the country, there would be five times as much money in the banks.

THERE was a time and a generation in which it was a compliment to say of a man that he was thrifty. But in this day of couvert charges and costly theatre tickets, the word thrift has fallen into disuse, if not into disrepute.

We have become so accustomed to paying the highest salaries for the smallest services, and to fifty-thousand dollar incomes, and the salaries of motion picture stars, that any exercise of thrift seems absurd when there is so much money about waiting to be squandered.

Recently I built a house. One morning I counted eleven motor cars parked in front and learned they were all owned by the men on the job. One workman told me he came to work in his flivver, but kept a better car for social driving purposes. That is all very pleasant, but it is not thrift. The question seems to be: Is it better to live up to the hilt of one's earning power, or, at the end of five years, to own a two-family flat building?

In Earlier Days

When I was some years younger than I am, carpenters and bricklayers and teachers and lawyers were pointed out who, on earnings of something like twelve hundred dollars a year, had become the owners of houses and flats and terraces. Apparently the possession of solid, substantial, income-paying property has gone out of style with the thrift that made such ownership possible.

It seems to the casual observer that we were on a more stable financial equilibrium when we earned four dollars a day, or two and a half dollars a day, than now, when we earn three or four times that much.

Today, if you said of a friend that he was thrifty, he probably would hit you on the nose in the certainty you had been insulting him.

It is true that President Coolidge has given the word some reputation. We are for thrift in governmental expenditures. But why? Because it reduces our income taxes, so we will have more of our incomes to squander. How many of us have put in the savings bank the difference between what our income tax would have been before Mr. Coolidge's thrift, and what we actually paid? No, indeed! No such foolishness as that for us.

Millionaire Incomes

Instead of paying instalments on a house and lot, we are paying instalments on pleasure. But nobody has ever seen such investments support a man in his old age, while numerous thrifty people are living in comfort because they have bought rentable houses.

Of couse, we are wealthy, and that is lovely. But, when you come to study it out, are we really wealthy, or are we just going through the motions? Well, here's an example. The other day I sat at luncheon with a gentleman who is successful in one of the creative arts.

He said to me, "I'm a millionaire. I've a right to rate myself as a millionaire because I make more than fifty thousand dollars a year. That is the income on a million, and I can buy as much as a millionaire can."

Now there, perhaps, is the modern idea. This gentleman classed himself as a millionaire because he earned fifty thousand dollars a year. In income, it is true, he was the peer of a millionaire.

Different Phases

But there was this marked difference, which he seemed to lose sight of: a millionaire could sell out for just a million dollars more than my friend. The millionaire represents a million dollars in saved money; my fifty-thousand-dollar friend represented nothing but an earning capacity, which a fall off a ten story building might end next Tuesday.

It doesn't matter how much you earn—you are worth exactly what you have saved. You are worth exactly what you will have left when your active earning power ceases.

I am very well acquainted with a man, now seventy, who never in his life earned more than a hundred dollars a month. But through the active years he and his wife were guilty of thrift. When he reached an age where hard work was no longer a pleasure, he owned two double houses. Each one of these houses brought him in monthly more than any month's earnings had ever been.

Because of thrift he could stop his work and live on an income twice as great as his abilities had been able to earn. And that income would go on indefinitely, and be passed on to his children and to their children.

The average American family wastes a Government Bond in its kitchen every year.

Money Always Working

Twenty dollars spent for theatre and dinner may give one evening of amusement. That same twenty dollars saved will give you an income of a dollar and twenty cents a year for life—and your twenty dollars will still be intact.

"I'm a millionaire—I can buy as much as a millionaire can."

That's a bromide, isn't it? But thrift is a bromide. Anything sensible is a bromide in this year of grace. To a surface observer, it looks as if there was more credit in living by bromides and being certain of three meals a day for life, than to live by brilliant epigrams and wonder where in tunket tomorrow's potatoes are coming from.

Invest your twenty dollars and in twenty years you can go to dinner and the theatre frequently and still have your twenty dollars safe in your pocket. It's all a matter of patience.

Money works twenty-four hours a day and never goes on strike—but it only works for those who put it to work. There's a heap of difference between your working for dollars and having dollars work for you.

Spending Wisely

Thrift doesn't mean penny-pinching. It isn't economy to deny yourself everything during those years when you are best able to enjoy—in order that you may live in comfort and security the few years when you can no longer earn. That would amount to squandering forty years for the benefit of ten years.

Thrift, as I understand it, means reasonable spending and reasonable saving. To my mind, it is much worse never to spend anything than it is to spend it all. The answer is to buy what you can afford. If you do that, no matter what you earn, you will have some left at the end of the year to tuck away in the bank.

Just because my neighbor earns four times as much a year as I do is no good reason for me trying to live as he does. Anyhow, what business is it of ours how much others earn or spend? Just because they do this, that, or the other, the law of the country doesn't say we have to keep up with them.

Buying Esteem

I doubt very much whether anybody ever bought much public esteem by blowing his earnings. But you can buy quite a nice mess of public esteem by saving and investing and becoming a solid, respected citizen; a citizen respected for thrift and for common sense.

A woman can make more money watching her household bills in the course of a year than she can win at bridge, even if she takes lessons on it over the radio. And compound interest may show her husband a somewhat bigger profit in twenty years than dabbling in stocks.

Thrift means nothing but the elimination of useless expenditures. Strawberries out of season never make so good a shortcake as those you gather out of your own yard. The principal reason for eating strawberries in January is so you can brag about it to the neighbors. A householder pays a laborer two dollars to mow his lawn and then pays the doctor five more to find out what is the matter with his digestion. He could save seven dollars by pushing the lawn mover himself—if he doesn't happen to be too proud to be seen doing it.

Matters of Credit

If there were no false pride in the country, there would be five times as much money in the savings banks. A twenty-dollar a week man can't afford to wear too expensive neckties. He can get good ones reasonably enough, and few of his friends will think of the difference. One runs around spending hundreds of dollars foolishly so somebody else will notice it; but the other fellow is so busy blowing his money that he hasn't time to watch our extravagance, and that makes it a dead loss.

But if you build an apartment house on the corner, everybody in town notices it.

The average American family wastes a government bond in its kitchen every year. You can borrow money on a government bond, but I've never seen a man who could put up an unpaid grocery bill as collateral in his bank.

Then there's the matter of credit—too liberal credit. There is one brand of credit that is a sound financial device and necessary to the continuance of business; there is another kind that is the antithesis of thrift. Almost anybody will buy something if he doesn't have to pay for it immediately. But it is estimated that if the whole country could be put on a cash and carry system, the average family would cut at least a quarter off its annual expenses.

After all, what most of us are looking for in this life is happiness. Nobody can be happy when he is insecure. Nobody can have a comfortable feeling of security who blows his income to the last dollar. You will find a lot more real happiness in a sizable bank account than you will by going to a cabaret once a week. You can have your choice of either for the same price.

Fifty dollars saved is an income of three dollars a year for life; fifty dollars blown may be nothing more than a coated tongue in the morning. You can pay a hundred and fifty dollars for a suit of clothes from a Fifth Avenue tailor, but you can still hold your job and retain the affections of your wife in a moderately priced suit from the clothier's around the corner.

So, as we look over the whole situation, we can see that there is really nothing debasing about thrift. You won't be blackballed by a lodge for it. It isn't quite a lost art, either. There still are a few people who practice it, and generally they stand high in their communities.

There is not nearly so much reason to be ashamed of saying, "I can't afford it," as there is of saying, "I couldn't save a cent last year."

No, the backbone of the financial resources of any nation is thrift. It is not your millionaires nor your plungers, but your butchers and bakers and candlestick-makers who lay aside a reasonable portion of their earnings and help to form that enormous fund of savings that keeps the wheels of trade going around.

Every dollar you save is a patriotic service to your country, a service to the business of the land, and a testimony to your sanity.

Music Exercises Curative Powers

MUSIC having shown itself to be of curative value in hospitals and convalescent homes, an extensive movement is now in progress to study its beneficient effects upon the insane, the criminal and the delinquent. Phono-therapy, or musicotherapy—it may be called either—is at present practiced in a large number of institutions, ranging in variety from the psychopathic wards of mental clinics to social settlement houses and public schools.

A national committee is making this study its special task, and at its head is William van de Wall, a Dutch musician and psychiatrist, who may be called the guiding spirit of the movement. His activities in correctional, penal and custodial institutions have proved beyond doubt that music exerts decided influence on behavior, expecially in persons suffering from nervous and mental disorders.

According to conservative authorities, remarkable results have been achieved by Mr. van de Wall in the New York Hospital for the Insane at Central Islip, at the Bedford Reformatory for Women, in the workhouse on Welfare Island and in numerous other institutions. Many of his experiments are carried out in co-operation with the New York State Hospital Commission, and he has attracted the interest of leading psychiatrists and psychologists. Furthermore, the practical results of his work have induced several States to undertake similar programme in there institutions.

Indeed, Mr. Van de Wall, who has been giving a course in Music in Mental and Social Education at Teachers College, Columbia University, is frequently assigned to a State to organize for it a musicotherapy department in its public work. Besides being an accomplished musician, Mr. van de Wall is a close student of criminology, psychology and philosophy, and much of his interest centres in prisons. Last year he was an American delegate to the International Conference of Prison Welfare Associations.

Music, according to Mr. van de Wall, has the power to hold the attention of the simplest, feeblest, most deteriorated minds, and evokes response where everything else fails to arouse reaction. For this reason, it provides the gentlest and most efficacious approach to a confused or darkened mentality. Beautiful sounds, it has been discovered, act as a great socializing agent, awakening the mind from its apathy and neutralizing inhibitions and obsessions. Music thus becomes the most humane of the arts.

Examining into the older civilizations, it is often found that religion, music and medicine were a triune of professions so closely related that a priesthood administered them. The Greeks were the first to apply music systematically in the treatment of mentally disordered persons. Hippocrates took his patients to the Temple of Esculapius, where they listened to song and instrumental music in conjunction with regular medicinal treatment. Ancient beliefs and practices have a way of turning up as modern innovations, and it is interesting to note that contemporary science is seeking a new rapproachement between medicine and music.

Speaking as a leader in the musicotherapy field, Mr. van de Wall realizes the danger of charges of charlatanism that might be brought against its practitioners, and he was careful to define the nebulous realm of tonal therapeutics as follows.

"Without perhaps realizing it, mankind has been using music as an indispensable mental tonic from time immemorial. Man needs it as much as he needs medicine to keep going strong and sane in the midst of the eternal struggle and strain of living.

"But it would be untrue, unscientific and even laughable to assert that the simple fact of listening to, or making, music is sufficient to cure insanity or reform crookedness.

"What really happens is that besides stimulating the body physically, music acts still more directly and potently upon the psyche, or soul, awakening and reinforcing moods, longings and desires. Beautiful sounds in some mysterious way act as a general harmonizer of the ego, lending the individual, consciously or unconsciously, to conform in thought and action to the fundamental law of order in the scheme of things; and such reaction, of course, is governed in its intensity by the degree of receptivity on the part of the subject.

"Next to nature's own medicaments of sunshine, air and water, music is the cheapest of health and energy producers. Strange as it may seem, one song of thirty-two bars of music, lasting one minute and a half, accomplishes more toward esprit de corps in an institution than all the efforts of keepers, matrons and disciplinarians. 'Old Black Joe,' 'Perfect Day' and 'The Missouri Waltz' are great favorites among the defective and delinquent and have proved themselves a disciplinary force of the highest kind."

The Cool-Headed Friend

(Continued From Proceding Page)

was totally unsuitable to a woman clasped lightly in a man's arms. Even Paula herself felt that. She tried to better it. "Will you be so good as to let me go?" she said.

"In a word, no. Would you raise your head for an instant?" His hand was under her chin.

"Certainly not."

He didn't insist. "Well," he said, "we must think of a compromise. In diplomatic deadlocks," he continued, leaning his cheek on the top of her head, "it is my experience that you can always find a compromise. But it takes time, and just at present, for some reason, my mind is not working as clearly as it sometimes does."

There was a long pause. Paula was engaged in wondering at the fact that she was doing nothing to change a situation that quite obviously ought to be changed. Still a fanatical believer in the spoken word, she attempted to explain herself.

"You know I came out here," she said—and even in her own ears the statement sounded foolish. "I came out here to speak to you about Agatha."

"And yet you had the insolence to call me idiotic!"

"You must remember that you and I have hardly even spoken to each other."

"I see you overrate the importance of words—and if you will lift your head for an instant. . . ."

"No."

"Fortunately I'm a patient person."

"Patient! I don't see any sign of it."

"No? You've seen all you're likely to see."

"But you never knew until Friday that I existed."

"Wrong, my dear. So right on basic principles—so wrong in detail! I saw you last Summer dive off the rail of a yacht and thought you had the loveliest figure in the world. I saw you at the theatre the other evening—saw you! You looked at me twice, good looks, too. You were smiling; I thought you had the prettiest mouth a man ever thought of too much. And when Mr. Morland told me that you had particularly asked him to ask me here for Sunday . . ."

"He told you that?" cried Paula, and lifted her head in surprise.

It was not by any means the first time a man had kissed Paula, but it was the first time there had been any real co-operation in the process. It made a difference.

When she moved quietly along the path to her own cabin some time later, she was engaged in wondering—not at the fact that she had fallen in love—not at the suddenness—not at the reversal of all her ideas about herself—but simply at this: that she was going to see Ormsby the next day. What could be more glorious than that! At breakfast she would see him. She would be stirring her coffee or helping herself to oatmeal, and she would look up and he would be in the room—as great a moment as had ever been in anyone's life.

She turned on the light in her room, and found Mrs. Morland sitting very alert and erect in an armchair. Paula looked at her—she had forgotten that her hostess existed.

"Well, my dear," said Mrs. Morland, utterly unchanged by the complete alteration that had taken place in the universe. "You were some time, but I suppose you accomplished a great deal?"

"Well," said Paula, and no judge upon the bench could have weighed a word more carefully—only she did not seem to be able to think of any others to add to it.

Mrs. Morland wriggled down into the chair. "Tell me just what happened," she said.

Paula's mind—that magnificent and far-famed organ—did not respond to the demand made upon it. "Well," she said again, and added, with an effort, "I think perhaps I cleared the situation up a little."

There was a pause, and then Mrs. Morland said, "I should say you had." Paula stared at her, and she went on: "I was sitting just inside the window all the time. I heard every word—not that there was so much talking done, either."

It was a moment for a wise woman to make a complete explanation—to set herself right—it was a crisis, and Paula had always been good in crises, but what she said now was quite unlike Paula.

She said, "Oh, Mrs. Morland, don't you think he's wonderful?"

Vancouver and His Great Adventure, 1757-1775

History of the Explorer's Family, His Early Life in Lynn and His First Voyage With Cook

IN the history of navigation during the eighteenth century, the fame of Captain Cook stands so high that it almost obscures the achievements of the many other daring navigators of that time. The story of Cook's wonderful career—his humble birth, his flight from the uncongenial village shop, the years of obscure drudgery in a coasting ship, the services rendered under circumstances of great danger in connection with the conquest of Quebec, his voyages of as great renown as any in the history of the world, and, finally, the tragic end—is familiar to most of us. Cook was forty years of age when, in 1768, he started on the first of his three famous voyages, which was undertaken for the purpose of making an observation of the transit of Venus. On this voyage (completed in 1771), parts of the coasts of New Zealand and Australia were explored, and the Society and other islands discovered. The second voyage (1772-1775) was for the discovery of "Terra Australis Incognita," the great southern continent which for two hundred years had been the dream of navigators, and which had been marked in anticipation on many an old map.

On board Cook's ship, the Resolution, on this second voyage was a lad of fourteen, who was destined to take up and continue the work of the great navigator when death had removed him from the helm. This lad, George Vancouver, was born at King's Lynn, in Norfolk. His father, John Gaspar Vancouver, is believed to have been of Dutch descent, and there is some reason for thinking that a Vancouver was one of the many Dutchmen who came over to assist in the engineering works connected with the drainage of the Fens. George, in the journal of his voyage, says he named "Point Couverden" after the seat of his ancestors. Couverden, of Coeverden, is the name of a town in North Holland. Sarah Vancouver, the widowed mother of John Gaspar, and the grandmother of George, was rated in Lynn as a householder up to 1759. She died in 1769. John Gaspar Vancouver was married to Bridget Berners, of Lynn, on June 22, 1749, in the Church of All Saints in that town. The Berners family had been possessed of the manor of Wiggerhall St. Mary the Virgin (locally called "St. Mary's"), about five miles from Lynn, up to 1727. Hatton Berners, who in 1656 inherited the estate from his maternal uncle, Gregory Gawsell (a descendent of the Kerviles, who held the manor as far back as the reign of Richard I), had for his wife, Bridget, the only sister of Sir Simon Leach, of Devonshire, Knight of the Bath. Both families were attached to the Royalist cause. Hatton Berners, at an attempt to restore Charles II in 1659, was ordered to find three horses for Colonel Gurdon's troop, and Simon Leach was knighted at the coronation of Charles II, on April 23, 1661. An entry in the register of St. Mary's Church records the death of Mrs. Berners in these words: "Mdam Bridgett Berners, wife of Hatton Berners, Esq., dyd at St. Mary's Hall, Jan. 15th, at 5 o'th clock in the evening, and was buryd at St. Mary's, Jann. the 18th, 1705." Hatton Berners was High Sherriff in 1667. He died in 1713, and was followed by his son Gregory, who, dying in 1715, was succeeded in the estate by William Berners, another son of Hatton. William married Jane Hitchins, and by her had several children, one of whom was Bridget Berners, who became the wife of John Vancouver. In the parish register at St. Mary's is the following entry: "Bridget ye daur. of Will: Berners and Jane his wife bap. Aug. 24, 1715." William Berners died in 1727, and his wife in 1725. A William Berners, described as "of Lynn," was sheriff in 1717, and most likely this was the son of Hatton Berners. Soon after the death of William the estate had to be sold to pay his debts, and apparently the family moved into Lynn. Part of the old manor house at St. Mary's, built by the Kerviles, was taken down at the beginning of the nineteenth century, but the remainder was restored in 1864. It is still inhabited, and known as "St. Mary's Hall."

From the union of John Vancouver and his wife Bridget, there were six children, viz.,

Bridget, baptised April 24, 1751.
Sarah, baptised April 16, 1752.
Mary, baptised January 13, 1753.
Charles and John, baptised November 11, 1756.
George, baptised March 16, 1761.

All the children, except George, were baptised at All Saints' Church, in King's Lynn, but his baptism took place in the grand old parish church of St. Margaret, and in addition to the date of the ceremony the vicar has specially recorded that of his birth, June 22, 1757, probably because nearly four years had intervened between the birth and the baptism.

In the eighteenth century, Lynn was one of the chief ports of the kingdom. Its situation on the right bank of the Ouse, within a few miles of the sea, made it a convenient distributing station for a very large area. Coals, wine, salt and other goods were imported and sent up the river into no less than eight different counties, among the towns supplied being Peterborough, Ely, Stamford, Bedford, Huntingdon, Cambridge and St. Edmunds. The barges sent up the rivers returned to the port laden with corn for exportation. The trade in wine and coals was so great that from 90,000 to 100,000 chaldrons of coal were annually brought into the port, and of wine 2,000 pipes. The report of the Commissioners for Auditing the Public Accounts in 1784 shows that the annual duties at Lynn exceeded those of all other ports except London, Bristol, Liverpool and Hull.

During the whole of the eighteenth century one of Lynn's representatives in Parliament was a member of the Walpole family. Sir Robert Walpole, the great Prime Minister, sat for the town from 1702 until, in 1742, he was raised to the peerage as Earl of Orford, and retired to spend the remainder of his days as a country squire at his lordly mansion, Houghton Hall, near by. Charles Turner, a member of a powerful local family, married Mary Walpole, the sister of Sir Robert, and was created a baronet in 1727. Lord Nelson, the hero of Trafalgar, was a great-grandchild of this marriage. The names of members of the Turner family occur over and over again in the list of mayors of the borough, and several of them, including Sir Charles, were also its representatives in Parliament. In the middle of the century another Charles Turner, brother of Sir John Turner, the third baronet, was the Collector of Customs at the port, and he was succeeded in that office by Robert Hales, a son-in-law of Sir John Turner. The customer and collector in those days was what is known as a "patentee," viz., an aristocrat appointed by patent, whose office was a sinecure, all the duties of the office being discharged by a deputy. John Gaspar (or Jaspar) Vancouver acted as deputy collector for both Charles Turner and Robert Hales. The period during which he so acted cannot be ascertained. His appointment was from the collector and not from the Crown, and therefore his name does not appear in the lists of officials at the Customs House. It is known, however, that he was deputy under Turner in 1767, and under Hales in 1773. John Vancouver also held for many years an important appointment under the Corporation of the Borough. In the minute book of that body under date February 3, 1748, "being the day after the purification of the Blessed Virgin Mary," it is recorded that "This day John Vancouver, Gentleman, is by the Deputy Mayor, Aldermen and Common Council appointed Collector of the Town Dues until Michaelmas next." The town dues were charges payable to the Corporation as the Harbor Authority. It was usual for the Collector of Customs or his deputy to be appointed to the office of Collector of Town Dues "as from its peculiar relation to shipping he alone could collect them with advantage to the Corporation funds." Most probably, therefore, John Vancouver was employed as Deputy Collector of Customs before he received the Corporation appointment. Two sureties had to be found for a five hundred pound bond with the Corporation, and Charles Turner was one of them. This appointment was renewed annually over twenty times. In 1754 his mother, Sarah Vancouver, widow, was accepted as one of the sureties.

CAPTAIN GEORGE VANCOUVER

In 1759-60, John Vancouver and another "substantial burgess," were chosen to collect the church rate in one of the wards of the town, and in 1750 he and Charles Turner were appointed Surveyors of Highways in the parish of South Lynn. From an entry in the Corporation minute book in 1774 it would appear that John Vancouver also acted as agent for the "Sun" fire office.

The Lynn house of the Turner family (now converted into an hotel and a bank) remains to this day, and it, with many another fine mansion, gives us some idea of the style in which the merchant princes of the town lived. A book published in 1751 says: "There are more gentry and consequently more gaiety in this town than in Yarmouth or even Norwich, here being such plenty of eatables and drinkables that Spelman says Ceres and Bacchus seem to to have established their magazines here."

At the Parliamentary elections in the Borough there must have been considerable excitement and some doings which would shock our present day politicians. An election in 1746 is said to have cost Sir John Turner and one of the Walpoles £4,000, and another in 1767 no less than £12,000 was spent by the three candidates, and there were only about three hundred voters. In these contests "election squibs" played an important part, and John Vancouver's connection with the Turners brought him under notice in some of these effusions. In one he is referred to as "Vancouver, That little vagary-harlequino all over," and in another we have the following reference:

"No more that grating sound to Turner's ears,
The name of Molineaux, alarm our fears;
No longer wanted in the streets to Hector
Sir John's great Bulwark strut, the great Collector;
While little Van his happy stars shall bless,
And not one soul shall wish him to be less."

In a county election in 1768 John Vancouver voted for de Grey and Wodehouse against Coke and Astley.

At the time of George's birth the Vancouvers lived in a house on the north side of Fincham, otherwise New Conduit Street, rated at £10, which would stand for a good sized house in those days, the Turner mansion being then rated at £30. Most of the old streets of the town, narrow and winding, remain much as they were at the time of this history. The houses are huddled together as if land outside were unprocurable. The reason for this, no doubt, is to be found in the desire of the inhabitants to be near the harbor. New Conduit Street, where the Vancouver family lived, has perhaps undergone more alteration than any other of these streets. The houses on the south side of it were completely demolished about 1865, and their sites thrown into the roadway. The improvement is so great that it is hard to realize that this was once almost as narrow as the next street running parallel with it. Sedgeford Lane today gives us a good idea of what New Conduit Street must have been like before the houses on one side of it were taken down. In this lane, only about ten feet wide, we have houses which fifty years ago were inhabited by owners and captains of the trading ships of the port. The outside shutters to the windows take us back to days when riotous conduct in the streets was common, and when scuffles with the press gang or the preventive men had to be provided for. The Vancouver house in New Conduit Street stood immediately west of the present Congregational Chapel. Its site is now occupied partly by a furniture dealer's shop, the grounds of the Friends' meeting house, and some part of the Labor Exchange. The house appears to have stood back from the street, and the existing Gothic doorway opened into a passage which led to it.

There is little doubt that the sons of the Deputy Collector of Customs would be sent to the Grammar School, which was then conducted in a chapel adjoining the parish church, and where the unhappy Eugene Aram for a short time taught the boys of the town. We can imagine what a sensation Aram's arrest, trial and execution would make among the pupils. These events happened in 1759, when George Vancouver was only two years old, but we may be sure that tales and traditions about the gloomy usher would be handed down among the scholars for many years afterwards. During his boyhood George must have been brought into constant touch with the life of the sea. Nearly all the inhabitants were dependent on or connected in some way with the shipping trade, and as might be expected in those days of frequent sea fights, Lynn sailors helped in good numbers to make up the crews of the warships. In 1758 it is recorded that "this year there was 18d in the pound collected every quarter for the poor rates occasioned by the number of seamen there were impressed for the navy whose families had relief from the parish." At this time also one of the ships of the Royal Navy bore the name of "Lynn." A local diarist records in 1759 that the guns of St. Ann's Fort were fired on October 19 for the conquest of Quebec. To this great event Captain Cook, as we have already noticed, contributed no small part. The duties of John Vancouver would bring him into constant intercourse with the masters of the ships trading to the part. We can imagine him recounting in the family circle any tales of adventure he had heard from the mariners, and his boys listening attentively, and one, at least, of them gradually forming a desire to sail away out of the familiar harbor and see some of the wonderful places and sights he had heard of. Only a little more than a stone's throw from his home was the Customs House, and the future navigator no doubt has often climbed to the cupola on the roof and watched the ships come into port. One day a ship of war might arrive to receive impressed sailors. From sunny Spain comes a ship laden with cask on cask of rosy wine to be stored in the roomy vaults which still remain underground near the quays of the harbor; and in contrast to this a long expected whaler returns, her spoils from Arctic seas being six, eight or ten "fish," as the whales were termed. The day when a goodly vessel was launched from one of the shipbuilding yards would be one of great excitement to the future sailor and his playmates. Perhaps, later in life, when he was brought into contact with the Spaniards, George might remember how, in 1762, "His Majesty's declaration of war against the King of Spain was publicly read at the Hall door and Market Cross, upon which occasion the Mayor and Aldermen appeared in their scarlet and the Common Council in their usual formalities, attended by the Sword and Maces and other Corporation Officers with drums, etc."

In the year 1768 a great sorrow fell upon John Vancouver's household. His wife died at the age of 53. It was in the month of June, five days after George's eleventh birthday, when the stricken family journed with the beloved dead along the road from Lynn to St. Mary's. Past the old Hall, the home of her childhood, and whose associations she must often have related to her children, she was borne into the venerable Church of St. Mary the Virgin, and there left sleeping with her parents and many other ancestors. The entry of this event in the Register of Burials runs as follows: "Bridget, wife of J. Vancouver, Gent., June 27, 1768." She was probably the last representative of the Kerviles, the Gawsells and the Berners to be buried at St. Mary's.

(Continued in Next Sunday's Colonist)

Three Years in a Cupboard

By S. T. WILLIAMSON
In The New York Times

TROOPER Fowler, of his Majesty's Tenth Hussars, dismounted and assigned to the indignities of trench warfare, was struck by a Mauser bullet, and while he knew nothing for several hours his regiment was forced back in the great sweep of the German Army on Le Cateau. When he came to he found himself in a cluster of trees that a military map glorified with the title of "woods." He noticed that the roads were choked with ranks of men in field gray and soup kitchens moving in a westerly direction.

This unfriendly landscape decided him to play possum a few more hours until darkness came and he could creep over the ground to one of the houses in the small village that lay a few hundred meters distant from his hiding place. He fell into a deep sleep, and when he opened his eyes it was daylight, with the January sun apparently uncertain whether or not it could pierce the mists. Standing over him was an elderly French woman who held her fingers to her lips and then disappeared down a path.

First Aid

A half hour later she was back with bandages and salve and a little basket of food. She dressed his wound, which was, fortunately, a clean hole through his shoulder and would heal quickly of its own accord. Still from the road came sounds of rolling wagons and marching feet. Again the French woman motioned for silence and by pointing to Fowler's watch at the figure four indicated that she would be back around the time of midwinter sunset.

She was as good as her unspoken promise, and after darkness fell she returned and supported the wounded British soldier in the short walk to the village and her tiny home. Scarcely were they inside the door when there was the scuff of heavy German feet. The woman opened a cupboard door and thrust Fowler inside.

He remained there off and on for three years and nine months. The cupboard was about five and a half feet high, about the same width and perhaps two feet wide. It was not the most comfortable of hiding places, but Trooper Fowler preferred it to the alternative of a German prison camp. As for his rescuer and her countrymen in the village, they knew from rumors that came to them from other occupied villages that it was more prudent to keep the Britisher hidden, for his discovery then would mean a firing squad for the villagers.

Mourning for Husband

Mme. Belmont-Gobert, the owner of the cupboard, wore mourning for her husband killed in the Battle of the Marne. Her two sons were serving in the French army, and by that mysterious, almost psychic method of communication among the inhabitants of the German occupied territory she learned of the deaths of both of them. Life for her had but one more interest—to keep Fowler from capture.

Many was the time that only the thickness of the cupboard door and the innocent appearance of this piece of furniture lay between continued safety and discovery. As the German lines pushed further west the little town that was Fowler's hiding place became less unsettled. It became one of the billeting areas in which troops rested from hideous tours of duty in the front lines. Day and night was the rumble of artillery to the west. By day a few planes were generally circuling in the sky. By night the scene was more ominous. Out of the blackness came the steady whir of the Allied and the uneven beat of German planes, and on nights when the sound of the guns was unusually heavy the west was lighted up like an aurora.

For the most part of the three years and nine months of Fowler's concealment twenty German soldiers were billeted in the upper floor of the house and the outbuildings. Often, while Fowler lay motionless in the cupboard, they came downstairs and made their coffee over the kitchen fire. Only in the blackness of night did Fowler dare to leave his hiding place for exercise and a breath of fresh air.

Came the Airplanes

In 1918 the visits of Allied airplanes overhead became more numerous. On the roads were heavier movements of German troops, always to the West. Summer came on. To the man in the cupboard it seemed as though gradually the sound of the guns came nearer. Certainly, he decided, the firing was heavier.

Three years of listening had given him a practical knowledge of both French and German. He gathered from scraps of German conversation that he could pick up through the heavy oak door of his hiding place that things were not going so well. As Summer went on, the sound of the guns became louder. They could be heard now to the north and to the south as well.

September come. Louder was the noise in the west. Above the steady grumble individual explosions of big guns near by were identified. By October the sound was closer. A German battery was stationed in the woods where Fowler was found over three years before. A few shells landed in the neighborhood.

The little town that concealed Fowler came under a fairly constant fire. Most of its inhabitants lived in their cellars. One day the sound of artillery firing came both from the east and west. Fowler's blood quickened. His own people must be near. Bursts of machine gun fire beat an occasional tattoo above the barrage. Then came a day when no more German voices were heard. Through the cupboard door came voices that sounded like a dream of long ago—soft Cockney whines and the burr of the Scot. With a bound Fowler pushed open the door and reported for duty

---

Patrick Fowler is still on duty in the British Army. Mme. Belmont-Gobert, who shielded him from January 15, 1915, until October 10, 1918, has been recently created a Dame of the Order of the British Empire. This Spring Fowler, on behalf of the Tenth Hussar veterans, will present her with a purse of £200.

Long Working Weeks

Out of 50,807 persons employed in 398 public institutions in Germany, 8,302 have a regular working week of more than sixty hours, according to data compiled by the National Health Section of the German Union of Municipal and State Workers. Working weeks of from seventy-two to seventy-eight hours are quite common and in some institutions the working hours are much longer.

Deacon Embarks Minus His Trousers

"Fifty Years of Uganda," was the subject of an exhibition held in the Church Missionary House, London, England.

It celebrated the work of civilization suggested by Sir H. M. Stanley, the explorer, and started by that pioneer missionary, Alexander Mackay.

Uganda is advancing. Human sacrifice was one of the proclivities of the country in the middle of last century, and it is recorded that under the rule of Mtesa scarcely a day passed without at least one of the palace women being put to death.

Progress, however, is hard. Sometimes the natives resent the interference of white folk.

One of the guests at the party was Archdeacon Walker, who recalled a disconcerting adventure of his own.

Towards the end of the "'eighties" the natives conceived a dislike for missionary enterprises.

The missionaries were evicted, and the natives started collecting souvenirs, beginning with the archdeacon's drill jacket. That did not matter much, for it was not a cold day, but it extended on the beach to the archdeacon's trousers, which made his embarkation amusing to the ship's company. An archdeacon starting an ocean voyage without gaiters and other things was an unusual sight.

Scented Teas in Favor Among Chinese

Scented teas are popular in China. The flowers commonly used to give the aroma are the white jasmine and the "yu lan," a species of magnolia. The brew is prepared by heating the flower petals with the tea leaves. In some instances the flower petals are left in the tea, while in the preparation of other varieties the process consists in sprinkling a layer of fresh blossoms over a layer of tea, and repeating the process until the basket is filled. The receptacle is then placed aside until the perfume has thoroughly permeated the tea leaves, which are afterward separated from the petals. This mingling of the tea leaves and the flowers is repeated until the desired aroma is attained. Then the tea is ready for packing.

Wanderlust Savings Accounts

SAVING on the instalment plan has been so threatened in recent years by the increase in popularity of buying on the instalment plan that new devices are now being sent to its aid. New stress is placed on the pleasures of anticipation for consumers who hitherto have preferred those of immediate realization, dampened as they are by the necessity of meeting payments on time.

Banks have taken the lead in the movement, naturally, and are expressing it in a variety of "purposes saving" plans. They now realize that the time is past when people were satisfied to lay by merely for a rainy day or burial service; and so they go after business today teaching the theory of saving to spend, rather than saving for saving's sake.

Keep your permanent savings account, says the bank, but open another, too, for things that you intend to buy—a house, a washing machine, a new dress, itemise the account as you will. This changed attitude has swept banks even into the travel business. Since trips may not be paid for on the instalment plan after they have been taken, and since those who wish to travel must save beforehand, banks have commenced inspiring the wanderlust in the hope that the saving and depositing habit may thus be acquired.

Many a bank, these days, displays in its windows maps, pictures and little scenic models, and inside the building are exhibited travel bulletins and posters. The bank would look like a travel agency, except that the slogan of the literature is not merely "travel,' but "save to travel," with the emphasis on the save and perhaps a special window assigned to receiving the savings.

A bank in Ohio has gone so far as to arrange its own tours. One joins its travel club, puts money into the bank bit by bit; then when sufficient savings have been accumulated, the depositor is taken on a tour. The bank makes all arrangements, obtains special rates, and conducts the party of savings depositors, paying itself out of their deposits. A large number of banks have travel books, which come to them on the circulating library plan for the dissemination of information. Some of them give travel advice, make reservationa and buy tickets.

According to Francis H. Sisson, Vice President of the Guaranty Trust Company and Chairman of the Advisory Board of the Save to Travel Association, only a moderate percentage of the vast sums deposited as prospective travel funds is withdrawn for that purpose. The balance remains in savings deposit, so that the schemes to encourage intelligent travel also increases banking funds.

Refurbished doctrines of saving on the instalment plan are establishing themselves, too, especially in the automobile trade. One company has started a savings plan for its prospective purchasers, and another is launching such a plan this year. If one wishes a car in the Spring, one is encouraged to start paying for it earlier, instead of waiting until he gets it and thereafter paying for it on time at a higher total cost.

The customer who uses the advance instalment plan obtains a purchase certificate, and presents this periodically with his instalments. Upon these he is paid interest until the time his car is delivered. If for any reason he should decide he did not want to spend the accumulated savings on a car, he receives his money back, but without interest.

This advance-instalment project was a consequence, it is said, of the large number of instalment bought automobiles that came back to the manufacturers after three months, would-be car owners having found that they had undertaken more than they could live up to. "How much better it is for both companies and customers," the argument runs, "for the purchase money to be put by before the car is taken away."

Doing His Best

The newly engaged Scottish laborer was left to his breakfast and told to help himself to a cheese on the table. After a long time the farmer went impatiently to the kitchen in search of the new hand.

"Sandy," he exclaimed, "you take a long while to breakfast, don't you?"

"Aweel," replied Sandy, "a cheese o' this size is nae sae soon eaten as ye may think."

Who Won the War?

By Gregry Clark

What Brig. Gen. Henry J. Reilly of the United States Army Says :—

"On the anniversary of the British entry into the war she held about seventy miles of front. Seven months later she still held approximately the same amount, as she had done throughout the intervening period. On the anniversary of our entering the war we held about thirty-five miles of front. From then on, the amount increased until, seven months later, at the time of the Armistice, we held 101 miles, or 23 per cent of the entire front. From the middle of August, 1918, until the Armistice, the greater part of the time we held a greater front than the British. Thus, a comparison by dates from entry into the war shows that we put more troops more quickly in the face of the enemy than did the British, and that in the important last stages of the war we had more facing the enemy than they had.

"The more the records of America and Britain with respect to the Great War are examined and compared, the more evident it is that the British have no just grounds for criticizing us. Both nations have signally failed to profit by the lessons of their past military history. If either is to make criticism of the other as the result of the last war, we are the ones entitled to do it.

"In August, 1915, one year after its declaration of war, Britain had 700,000 troops in France, or just about twice as many as we had one year after our declaration of war. However, one year and three months after her declaration she had but 950,000 as against 1,200,000 American troops there the same length of time after we had declared war. One year and five months after the respective declarations of war, the comparison is even more in our favor, Britain having but 1,000,000 troops in France, as against our 1,750,000. A year and a half after the respective declarations, Britain had slightly more than 1,000,000 in France and 1,335,000 in all her theatres of war, as against our 2,000,000 in France.

"The day of the Armistice she had 1,880,000 in France, as against our 2,056,000.

"The failure of Britain to have a greater total in France was due not to lack of troops, but to keeping large numbers at home. At the time of our declaration of war, there were more than 1,400,000 British troops under arms in Britain. At the time of the successful German offensive against the British army in March, 1918, there were more than 1,200,000 in Britain. During the heavy fighting in July, 1918, this number had risen to more than 1,300,000. At the time of the heavy fighting in the Argonne in October this number had risen to 1,450,000. At the time of the Armistice it was more than 1,300,000.

"There is no better proof of how far the people of a nation really believe in that nation than the readiness and spirit which they display in furnishing men for war. The quick action of our Congress and the slow action of the British Parliament (in passing compulsory service Acts) reflected the comparative willingness of the mass of the American and British peoples to fight for their country."

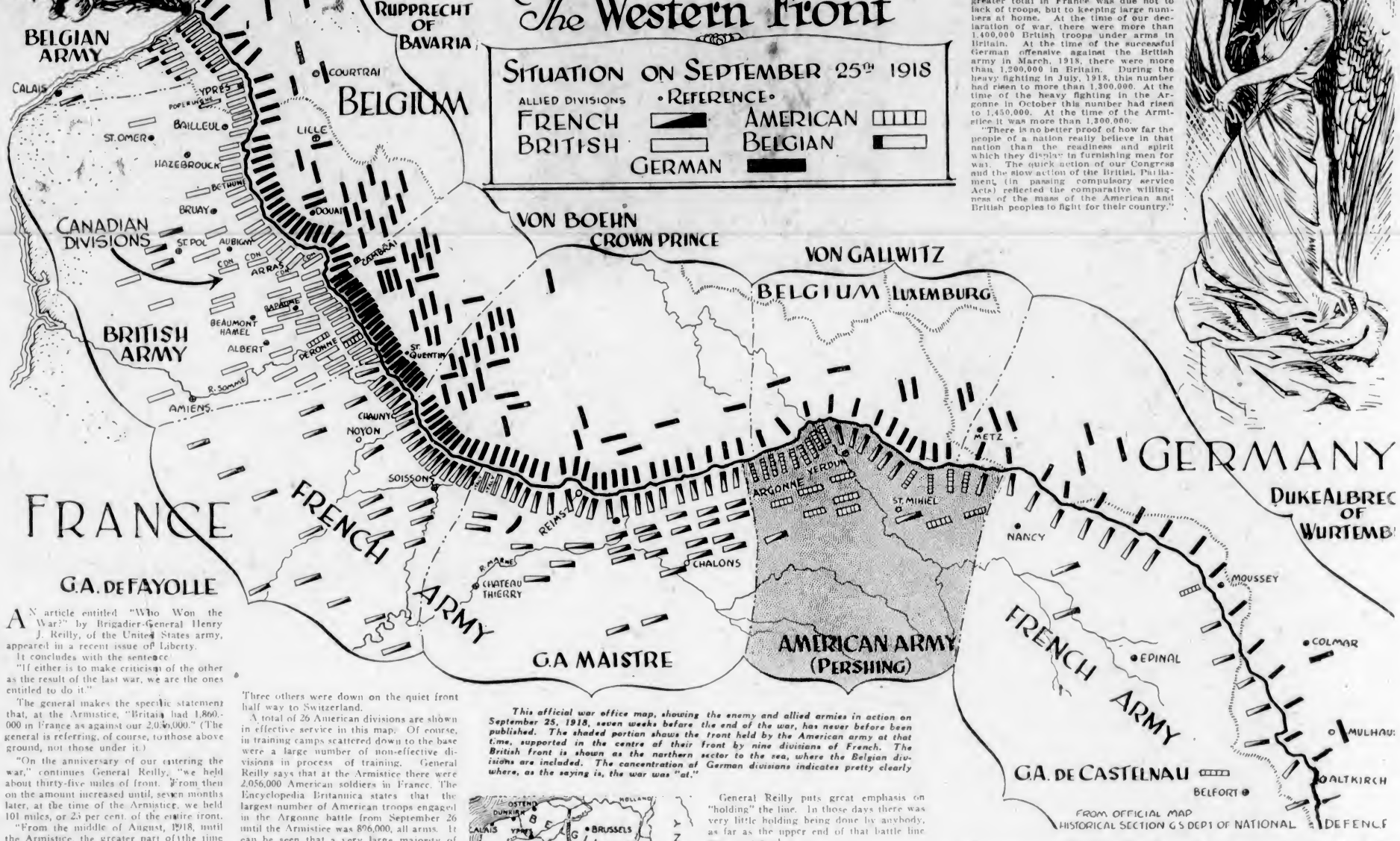

This official war office map, showing the enemy and allied armies in action on September 25, 1918, seven weeks before the end of the war, has never before been published. The shaded portion shows the front held by the American army at that time, supported in the centre of their front by nine divisions of French. The British front is shown as the northern sector to the sea, where the Belgian divisions are included. The concentration of German divisions indicates pretty clearly where, as the saying is, the war was "at."

G.A. DE FAYOLLE

AN article entitled "Who Won the War?" by Brigadier-General Henry J. Reilly, of the United States army, appeared in a recent issue of Liberty.

It concludes with the sentence:

"If either is to make criticism of the other as the result of the last war, we are the ones entitled to do it."

The general makes the specific statement that, at the Armistice, "Britain had 1,860,000 in France as against our 2,056,000." (The general is referring, of course, to those above ground, not those under it.)

"On the anniversary of our entering the war," continues General Reilly, "we held about thirty-five miles of front. From then on the amount increased until, seven months later, at the time of the Armistice, we held 101 miles, or 23 per cent. of the entire front.

"From the middle of August, 1918, until the Armistice, the greater part of the time we held a greater front than the British."

It is this last particular statement which makes of tremendous interest the map accompanying this article.

This official G. H. Q. map, published for the first time, shows the position of all the Allied and enemy forces, by divisions, on the Western front on September 25, 1918.

The great final offensive, which began at Amiens on August 3, was just at its height. The Amiens battle had crashed to a tremendous close. The Bapaume-Peronne battle had been a mighty success. The breaking of the Hindenburg Line had just been accomplished.

The day this map describes was the day before the Argonne-Meuse battle began—the American and French armies' distinguished contribution to the series of thunderous blows.

For the benefit of the Canadians who were there this day, you will recall that we were massing at the Canal du Nord and two days later than this map's story, on September 27, we crossed the canal, took Bourlon Wood and romped onward to the gates of Cambrai.

The map shows clearly the massing of the total 21 divisions of the American army, with eight French divisions set in their midst, for the impending battle.

Opposite these 29 American and French divisions were only 16 German and two Austrian divisions. Hardly any reserves are shown in the rear areas. The reserves, it will be noted, were elsewhere—northward.

And, too, it must be remembered, an American division was almost twice the number of infantry of a German division, not counting the fact that the German divisions were under strength from four years of war.

Britain's Million Dead

Where the war had been going on for seven weeks of unceasing and terrific hammer blows is indicated by the tremendous massing of German divisions in the line and piled up in reserve for twenty miles in rear. That is in front of the British and French armies north of Amiens.

That the American army was not holding anything like the length of line the British were holding as late as September 23 is clear from this map. Part of the American front was held by the French. Two American divisions were working, as will be noted, with the British up in the Amiens sector. Three others were down on the quiet front half way to Switzerland.

A total of 26 American divisions are shown in effective service in this map. Of course, in training camps scattered down to the base were a large number of non-effective divisions in process of training. General Reilly says that at the Armistice there were 2,056,000 American soldiers in France. The Encyclopedia Britannica states that the largest number of American troops engaged in the Argonne battle from September 26 until the Armistice was 896,000, all arms. It can be seen that a very large majority of the 2,056,000 were never used.

Britain had 1,860,000 men, but they were almost all in action throughout this time, in the positions shown.

When General Reilly refers to the numbers of men Britain and America had "in France" at the Armistice, he fails to point out that a majority of the Americans were not effective divisions in the line, and also that, not counted in the British "in France" are in the neighborhood of a million dead.

In this map Germany is shown to have 213 divisions in the field, including half a dozen Austrian and some cavalry divisions. France has an army of 103 divisions in the scene of battle, not counting three cavalry divisions behind St. Pol and a couple of infantry divisions up on the Calais Coast.

Britain had 62 divisions and America 26.

Opposite the French army of 103 divisions the Germans had 158 divisions. Opposite the 62 British divisions the Germans had 76, and opposite the American Army of 21 divisions, supported by eight French divisions, the Germans had only 18 divisions.

More than anything else this map shows the great power of the German Army, and the very great share assumed by France with her army.

History tells what happened shortly after this map was made. The American-French attack was launched the day following this disposition. The first day the right and left objectives were taken, but the center objective was not. The second day the middle was straightened, and the third day the German reserves which had been rushed from the northward began to stem the attack. They counter-attacked and recovered some of the lost ground. On October 4 the attack was renewed, with French co-operation, and again on the 12th.

America's Moral Support

The final attack came on November 1, which broke through, and the rout of the Germans, which had been going on at all fronts—it was almost a month before that the Canadians had taken Cambrai and started that long chase backward past Valenciennes toward Mons—became general.

General Reilly quotes General Pershing as saying:

"The object of the Argonne battle was to draw the best German divisions to our front and consume them."

Whether the best German divisions would be likely to abandon that front between Cambrai and St. Quentin, where the British and French were thrusting day by day, going over the Canal du Nord, well inside the Hindenburg Line, on open flat country where, once they got going, nothing could delay them, is a question General Reilly might not consider.

THE ALLIES' LINE ON ARMISTICE DAY

The Map Accompanying General Reilly's Article in Liberty, Which Shows His Conception of the Various Army Holdings on Armistice Day

As a matter of fact, in the whole Argonne offensive of over a month, 38 different German divisions were employed from time to time against the American-French attack. But in contrast to this number, and to indicate the meaning of the statement, is the famous fact announced by Sir Arthur Currie and backed by history, that in the hundred days from August 8 to the Armistice the lone four Canadian divisions met and decisively defeated 49 separate distinct German divisions.

From the 1st of November, when the Argonne attack by 21 American divisions and almost an equal number of French divisions succeeded at last and put the Germans on the run, as they then were on all fronts elsewhere, to the 11th of November, when the Armistice was signed, there was ample time for the moving forward of many divisions of American untrained troops from the training areas in the back.

No authority we can find indicates how many American divisions were in the line by the 11th of November. But it is highly doubtful that in that period of time the American army could have taken over a sufficient additional length of line to make their holdings "greater" than the British line, as shown in this map.

General Reilly puts great emphasis on "holding" the line. In those days there was very little holding being done by anybody, as far as the upper end of that battle line was concerned.

Who won the war?

Nobody who was in the war in any active way can seriously underestimate the enormous moral strength the advent of America into the war gave to all Allied Armies. As a matter of fact, those who know the story of the French army are familiar with the fact that the coming-in of the United States just prevented a grave disaffection in a most important section of the French line. They were ready to quit. The declaration of war by America saved the situation.

And Don't Forget the Navy

By filling the Allies with hope, by releasing reserves of men and munitions that had been carefully husbanded, by sending unbelievable regiments of men to France, by putting the last drop of woe into the German cup of despair, America, in a most practical sense, won the war.

But it was not a feat of arms. The impression that is created in proudly battered Canadian or French or British heads by claims as to winning the war—a claim seemingly supported by some novels, magazine stories, motion picture features and orators—at once arouses the fear in said battered heads that, while the Allied Armies dropped on their spears, the American army, 2,000,000 strong, suddenly fell upon the Germans, in an otherwise absolute calm, and finished the whole thing off in a few days.

General Reilly does not, in his article in Liberty, make so blatant an impression. He devotes the bulk of his space to proving that, within the same period of time, Britain had not accomplished as much in the first year and a half as America had. But he concludes his article with certain statements quoted above which help to support the impression Canadians have of the impression Americans have with regard to actual action in the war. America had twice the population of England. She entered the war with most of the hardest lessons learned for her by her Allies.

Nor were all of Britain's khaki in France. Allenby was marching a victorious army in the East. Britain had sent divisions to Italy. There were detachments in Africa and India, and scores of embattled prominences of the great Empire.

And—most important of all—a vast number of Britain's forces did not wear khaki at all, but blue. That great, menacing navy riding the seven seas was one reason why Britain's forces on the land did not cover so great a stretch as the French. When it comes to measuring the comparative length of the British and American lines—as General Reilly does—would he like to engage in a little comparative measuring of certain battle lines on the high seas? And how long would that American line be on the map of France had it not been for the British navy and its transports?

Who won the war is a question best not discussed at all. And nobody does discuss it until some such statement as General Reilly's causes up to dig down into the dusty shelves and exhume some such a map as the one printed above.

The day America entered the war, the war was won. Nobody denies that. But that is not saying who won the war.

But in the winning of it this map tells the story of one day, one day six weeks from the end, when the Americans had been in the war a year and a half.

Easter Lilies Grow in North

EASTER lilies, the product of foreign-grown bulbs, have been Americanized recently by horticulturists of the Department of Agriculture. They have learned how to grow the lilies from seed instead of from bulbs imported from Japan or Bermuda, and eventually they hope to make the United States independent of foreign sources of supply, says The New York Times.

The experts say the lilies can be made to bloom at any time of year, at Christmas or the Fourth of July, or at Easter.

"This Americanization of the Easter lily has tremendous commercial possibilities," said Dr. David Griffiths, horticulturist in charge of the work. "Nearly all the Easter lily bulbs now used for commercial purposes in the United States are imported, the business running to 8,000,000 bulbs a year. Bulbs can be produced in the United States, and although a quarter of a century will be required in which to accumulate adequate stocks of seed, the United States will in time be rendered independent of foreign sources of supply. It will be possible to produce novel results through our own cross-pollination of the seed, and to grow lilies that will be superior to any the world has yet seen."

Before the development of the modern Easter lily the white or Madonna lily, grown principally in France, was the Easter lily. Mythologically, the white lily was fabled to have sprung from the milk of Hera, the Queen of Heaven and the goddess of women and marriage. As a plant of purity it was contrasted with the rose of Aphrodite. This Madonna lily was one of the commonest garden flowers of ancient times, its loveliness was sung by the poets down through the ages since Homer. The flower was widely grown in the Middle Ages and was regarded as a symbol of heavenly purity.

Florists were skeptical about the desirability of using bulbs year after year, because of their experience with disease in imported stock. The discarding of bulbs that have once flowered represented, it was said, an economic waste of over $500,000 a year.

Dr. Griffiths, who has studied the Easter lily for many years, believed that the bulbs could be made to flower more than once. He collected some discarded bulbs from the dump pile of a Washington florist and planted them in beds at the Arlington Experimental Farm. He demonstrated that by using careful cultural methods not only could the bulbs be made to flower again but that the lilies could be grown outdoors in cold climates.

His success in growing the flowers outdoors upset another popular notion and disclosed the paradox that although Winter will kill Easter lily bulbs in the Gulf States they will survive the season in colder regions.

Dr. Griffiths each year grows a bed of the lilies in his private gardens at Tokoma Park, Md., where the normal minimum temperature in Winter is ten degrees F. and goes to zero some time in the season. He says that a light frost will not injure the Easter lily even when in flower, and that plants in full flower and full bed have been known to withstand a temperature of twenty-eight degrees F. at night with no permanent injury.

The most remarkable phase of the lily culture under Dr. Griffiths' charge is the flowering plants from seed within eighteen months. This is half the time required by the Japanese to produce bulbs.

A Page For CHILDREN

Louis La Fontaine and Robert Baldwin

Robert Baldwin

LAST week we tried to learn something of the life and work of Joseph Howe, the man who, in Nova Scotia led the fight for Responsible Government and who lived to see the birth of the Dominion of Canada.

Today we will speak briefly of Robert Baldwin, whose life was devoted to bringing into operation in Upper Canada the same principle of Government. With his name is coupled that of Louis Hippolyte La Fontaine, the eminent French-Canadian who never rested till the men of his race enjoyed the same boon.

Now, do we all know just what it was that these men, and those who followed them, labored and fought for? They asked that the Executive Council, Cabinet or Ministry (for it is called by all these names), the body that carries on the business of the country, shall be responsible to Parliament for its acts and that its members shall resign when it has last the confidence of the majority of the House. Mr. Baldwin, and those who agreed with him, believed that if Government were carried on in this way all abuses would be corrected.

Robert Baldwin, the Upper Canada reformer, born in 1804, the same year as Howe, had not the brilliant gifts of the Nova Scotian. His grandfather, also Robert Baldwin, was an Irishman who came to Canada in 1798 and settled in what is now Durham County on the north shore of Lake Ontario. By his energy and industry he succeeded in making a fine farm.

His oldest son, William, had won a doctor's degree at Edinburgh University. He did not, however, find his profession profitable in the little town of York; now the large and prosperous City of Toronto. He opened a school to help support his family, but afterwards left the teacher's desk for the study of law. This ambitious young man married Miss Wilcocks, daughter of a friend of his father. Robert was their eldest son and was born on May 12, 1804. He grew up to be a quiet, studious lad. In the grammer school he had an excellent master, Rev. Dr. John Strachan, afterwards Bishop of Toronto. The studious Robert became head boy of the school before he was fifteen. His father, who had become, for those days, a rich man, took his son into his office and he was called to the bar at the early age of twenty-one.

Now, let us try to learn a little of the world in which young Baldwin found himself. While he was still a very little boy the War of 1812 had been fought and won. One of its consequences was to strengthen loyalty, but he declared that only responsibut as the young lawyer grew up, he learned that the Governor and Executive Council carried on the business of the colony almost independently of the House of Assembly, which made the laws. With the Governor, this body made appointments and spent the revenues without consulting the representatives of the people. We cannot and need not go into the old controversy. In Great Britain the Government was carried on according to the will of the elected members of the Parliament.

Eight Years' Agitation

The Baldwins, and those who thought as they did, believed that in Canada the same plan should be followed. For eight years the agitation went on. Then came the Rebellion. Baldwin continued to speak in his earnest but moderate way against what he believed to be the wrongs of the country. He and his friends were accused of disloyalty, but he declared that only responsible Government would keep the people of Canada true to Great Britain.

Lord Durham was sent to Canada to settle the trouble that rose from the Rebellion. Governors came and went. Those Upper Canadians who believed in the old system declared that the advocates of Responsible Government were disloyal to the Queen. Upper and Lower Canada were united in 1841 and Baldwin joined with La Fontaine in leading the new Government. It was not, however, till 1848 that Canada, under the Governorship of Lord Elgin, had Responsible Government in its full meaning. In the three years that followed great reforms were made and progress was rapid. Baldwin felt that his work was done. He, with his colleagues, had not only won for United Canada Responsible Government, but showed that by its means the country could prosper as a part of the British Empire. He, with Louis Fontaine, proved, too, that the French and English subjects of the Queen could live together in harmony and labor for the common good.

Let us look at the man who, for more than twenty years, labored to give Canada the boon of Responsible Givernment. The likeness is drawn by Professor Leacock: "In stature Baldwin stood rather above the average, being about five feet ten inches in height, though his heavy frame and the slight stoop of his broad shoulders prevented him from appearing a tall man. His eyes were grey and his hair of a dark brown, as yet untinged with grey. . . . The habitual expression of his face was that of serious thought, but the extreme kindness of his heart and the truthfulness of his whole being coupled with a manner that was unassuming and free from conceit lent to his address a suggestion of rugged honesty and force and extreme gentleness that won him the unfailing affection of those about him."

Baldwin resigned office in 1851, and died on December 9, 1858. He was only fifty-four, but was worn out in the service of Canada. The Queen had created him a Companion of the Bath. Few have more richly deserved the honor.

La Fontaine

Louis Hippolyte La Fontaine was the son of a French-Canadian farmer. His grandfather had been a member of the House of Assembly from 1796 to 1804. Louis was a handsome and very clever boy who did not always obey the rules of the school. He became a lawyer, and in 1830 was elected to the Assembly. During the agitation that preceded the Rebellion, the young member took part against the Government. He, however, did not join in the rebellion, although he was arrested on groundless suspicion. When the troubles were over La Fontaine became the leader of the Reform Party in Lower Canada. He was devoted to his own people and gained great influence over them. La Fontaine opposed the Union, but when it was consummated, worked loyally not only to prevent injustice being done to the French race, but for the good of Canada as a whole. Like Baldwin, he was an untiring advocate of Responsible Government. "It was then," he once said, "that it was understood that the Governor must have as his Executive advisers men who possessed the confidence of the public."

Though La Fontaine resigned the same year as Baldwin, 1851, he became Chief Justice of Quebec, and, as Sir Louis La Fontaine, did distinguished service to his native Provinee.

"La Fontaite was a man of striking presence of more than ordinary stature, and robust and powerful frame. His massive brow and regular features, the thoughtful cast of his countenance and the firm lines of his mouth, offered an almost exact resemblance to the face of the Emperor Napoleon. . . . The habitual gravity of La Fontaine's manner and the dignity of his address enhanced still further the impression of power conveyed by the firm features and the steady eye. La Fontaine died in the early Winter of 1864, when all men in British North America were discussing Confederation.'

To these two good men of different races Canada owes a great debt, Robert Baldwin and Louis La Fontaine could forget themselves in the pursuit of a great purpose.

New Adventures of Old Friends

By Miss Peggy Harvey
Kelowna, B.C.

The old woman who lived in a shoe will long remember the day when she lost her home and kiddies too.

The Adventure of Marion

By Betty Creffield, Age 11, Monterey School

ONCE upon a time there was a girl called Marion, whose parents were not very rich. Her father, who was a vicar, was very kind to her. Her stepmother, on the other hand, was very unkind. Marion lived in a big, rambling, old-fashioned house, which had large, bare, cold rooms. Marion, who was always very neat and clean, had a nice room with old-rose colored curtains which she had made. The windows of the room were always wide open, which kept the room cool and fresh. Her father, Mr. Gray, had made her three chairs and a table, which he had painted cream color. To add to the brightness of the room, Marion had woven two small rugs from soft, blue wool.

Not far from "Fir Lodge," as Marion's home was called, was a meadow in which daffodils, cowslips, lilies and many other flowers grew. Marion used to go into this meadow every moonlight evening and dance with the fairies. One evening, Marion was going to dance with the fairies, and, as it was rather dark, she happened to get on to the wrong path. However, Marion kept on and on. Suddenly she heard a noise behind her, and as she looked behind, she say a Gypsy man. The Gypsy wore a faded red jersey, black overalls, and a ragged cap on his head. He had dark hair, brown skin, and was about fifty years of age. "Hello, little lady," he said, "what are you doing here?"

"I have lost my way," answered the child.

"Oh, said the Gypsy, "if you come with me perhaps my wife will let you sleep in our shack for the night."

Suspecting no evil, Marion went with him.

Tumble-Down Shack

After a while they came to a small tumble-down shack. Waiting outside was a horrible-looking Gypsy Woman, who said, "Well, well, and who might this little lady be?"

"I found her in the forest and she told me that she was lost."

"Come in and get warm, dearie," said the woman, "you will be able to play with Kitty."

"Please," said Marion, "who is Kitty?"

"Oh, Kitty is my granddaughter," was the reply of the woman. When they entered the shack a girl of about Marion's own age ran up to her. "Who might this girl be, granddad?" she said. He told her, and she said. "Now you can come with me to gather faggots for the fire and to pick mushrooms. You can give me your nice clothes and you can have mine."

While all this was happening to Marion, the fairies were waiting for her. "Let us all go in different directions to look for her," suggested Queen Bluebell, "Bright Star, you can come with me." Finally, Bright Star and the Fairy Queen came upon the little girls. Behind them was a gypsy woman who was beating one of them. The child who was being beaten was Marion. Queen Bluebell knew this and she changed herself into a weird-looking dwarf.

Gypsies Fear Dwarfs

She did this because she knew that Gypsies feared dwarfs. The Gypsy woman tried to run away, but Bright Star, who was also changed into a dwarf, had tied her up with a rope. "Now," said the Queen, "I will change you into a mouse so that you cannot beat little girls any more." As the Fairy Queen said this the Gypsy was turned into a little brown mouse, and scurried away under the leaves. "Now," said the Queen, "Do you not recognize me, Marion? I am the Fairy Queen." Thus saying she changed herself and Bright Star into their former shapes. Marion was overjoyed, but suddenly she remembered the Gypsy child, and said, "What are you going to do with Kitty?"

"I shall take her with me and teach her to be a good child. When I have taught her she shall go home and live with you." The word "home" reminded Marion of her mother and father. "I must be going home," she said.

"All right, then," was the answer, "Good-bye."

When Marion reached home her stepmother gathered her into her arms. "Hello, dear," she said. "You have come at last. Forgive me for being wicked to you. Last night I thought of you being all alone in the forest, and I am so sorry. Forgive me."

"Yes, Mummy dear," was the answer.

Mr. Gray Pleased

That evening, when Mr. Gray came home, he was very pleased to see his supper very temptingly laid on the table. He was more than pleased to see his little daughter on his wife's knee. His wife laughed and said, "Hello, John, Marion is here at last." After having been told about Marion's adventure, he said, "I have a surprise for you. Today I preached to a great number of people. They liked my preaching very well, and gave me enough money to build a lovely home, and to keep us until the end of our lives. Where would you like our new home to be built Marion?"

"Oh, please Father, in the meadow where the fairies dance."

"Just the place," said Mr. Gray.

A few months after, when they were settled in their new house, they heard a knock at the door one evening. The servant went to the door and opened it, and in came Kitty. Marion jumped up, and said, "Is it really you, Kitty? Oh! how glad I am. Mother this is the little Gypsy girl."

"Hello, my dear, "said Mrs. Gray, "You are welcome here".

"Thank you," said Kitty. "I am very much obliged to you."

When Kitty and Marion were grown up, they both married. The husbands were brothers, who were very rich and handsome, and they all lived happily ever after.

Prairie Nan

By O. E. LINDSAY

Nan was a little Prairie girl. She had never seen a city. "My Prairie Chicken" her father called her.

One day another little girl came from a big town to visit Nan's home. Her name was Dorothy. She came with her Mother, wha was Nan's Aunt Kate. Nan's Dad met Aunt Kate and Dorothy at the railway. He drove a Ford car. Nan was inside the car waiting to see what Dorothy was like. Aunt Kate sat beside Nan's father and the two children sat together. It was a long drive to the farm. Nan felt a little shy, but Dorothy was not shy.

"I like this car," said Dorothy, "but we drive in a much bigger one; it holds more than twenty people, sometime quite a big crowd."

"There is room enough for us and the marketing in this," said Nan. "Dad has a big team for loads. You must have lots of brothers and sisters to fill yours."

"No," said Dorothy. "I am all the family, the other people don't belong to us."

"I shouldn't like a lot of strange people in our car," said the country child. "But Dad often gives a seat to a neighbor. Is yours a Ford car?"

"No," said Dorothy. "It is called a street car and it is not exactly ours. We pay for the ride. It takes us to the shore and I bathe. Do you like the sea, Nan?"

"I have never seen the sea," said her little cousin. What is it like?"

Dorothy did not answer at once. She did not know how to tell what the sea was like.

"It's water and it is big," she said at last.

"So is the Prairie big," interrupted Nan.

"And we play with the sea and gather shells. Are there any shells on the Prairie?"

"No," was the answer, "but I gather flowers and raspberries and I play, too."

"There's sand on the shore," said Dorothy, "and we dig."

"There's lots of sand on the Prairie," said Nan, "and we dig for potatoes. What do you dig for?"

"I guess we dig for fun," said Dorothy.

"It's fun to dig for potatoes," said Nan. "I shouldn't care about digging for nothing. I like to do things that have something at the end of them."

Dorothy was silent for a while. Then she said after deep thought.

"The sea can play: it runs and tickles your feet and sometimes it is rough and splashes over you and pretends to run away, and when you forget runs back again."

"I can play a game like that with the grass: it tickles my bare feet, and when the wind blows, the grass seems to run. The sea would frighten me," said Nan, " so much water."

"Isn't there water on the Prairie?" asked Dorothy.

"We have a well," said Nan proudly.

"A well," exclaimed Dorothy in a scornful voice. "That's nothing. The sea is all water. There are boats on it, and big ships with red chimneys and people in them."

"There are boats on the Prairie, too," said Nan, "stone boats, and our barns are red. Have you a barn?"

"What is it like?" asked Dorothy.

Nan thought awhile.

"A barn is like Noah's Ark," she said. "It is full of animals." And then she forgot to be shy as she told Dorothy about the cows and the pails of milk, and the colts and the chickens and how Dad let her lead the big horse to drink, and of the baby calves and her own little lamb.

"Is it all your own?" asked her cousin, who had wished to own a kitten and had never seen a lamb except in a picture.

"Yes," said Nan, "and she knows she is mine. She follows me and rubs her head on my shoulder, and sometimes when I go on the road to gather wild flowers, Sally—that's her name—comes with me, and I make a chain of flowers and hang it round her neck. Are there flowers at the sea?"

"Not at the sea," said Dorothy, "but there are hundreds of them in the town, all colors, and they smell lovely. Roses and lilies and every kind."

"Can you pluck them?" asked Nan. "That's the best part."

"No, but we can buy them. Mother never does, they cost too much, but she could if she had money enough."

"Mother doesn't have to buy the Prairie flowers," said Nan. "I bring them to her, they grow in the fields; besides, she has pansies and Sweet William in her garden."

By this time the car had arrived at the farm. Guard, the dog, had given a low bark of welcome, and Mother came to meet the visitors. The children were lifted out of the car, and very soon were seated at supper. When hungry Dorothy saw the table and the good things upon it, and tasted the fresh butter and the home-made brown bread, drank a tumbler of new milk and poured cream over her fruit after she had eaten a large helping of fried chicken and a slice of cold ham, and had seen through the window the evening sunshine lying on the garden, she turned to Nan and said.

"I guess, after all, the Prairie must be a pretty good place."

"I love the Prairie," said happy Nan. "We'll go out in the morning with a basket and look for eggs."

Our Distinguished Visitors

The boys and girls of Vietoria, little and big, will on Tuesday see Lord and Lady Willingdon, the Governor-General of Canada, and his wife.

As you know, His Exeellency represents the King of England, and is the head of the Government of Canada. Before he came here he served his Majesty in many countries and in several parts of the Empire.

Though he has not been in Canada long, he has taken a long journey to see our Western Province. That Their Excellencies are not satisfied with meeting the grown-ups, but want to see the children too, will gratify fathers and mothers.

Lady Willingdon is the daughter of Lord Brassey, an eminent English statesman. Her mother wrote a book, "The Voyage of the Sunbeam," about a trip around the world which she made with Lord Brassey in his yacht when such a voyage was a new thing. It has been read by young people wherever the English language is spoken, as well as by their elders.

You will, we hope, behave so that Victoria will be proud of you. Don't forget to let Lord and Lady Willingdon know by your looks, and when the time comes, by your voices that you are truly glad to see them. Let your cheering be as hearty as your behaviour is good. Show your love for Canada and your affection for the Motherland by your greeting to the honored guests who come to us in the name of both.

In the Spring

In the Spring a fuller crimson comes upon
the robin's breast;
In the Spring the wanton lapwing gets
himself another crest.

In the Spring a livelier iris changes on
the burnished dove;
In the Spring a young man's fancy lightly
turns to thoughts of love

—Tennyson.

Tongue Twisters

Susie Sancroft saw Sammy sorrowfully surveying Selina's Seesaw.

Four fine fat fish frantically flipping fins for fresh air.

Two tiny tots trying to twist the tabby's tail.

Have You a Garden?

During the week many boys and a few girls have been busy gathering up rubbish as our City Fathers asked them to do. It is hoped everybody, little and big, will try to keep streets and yards tidy the rest of the Summer. However, as most children known, tidiness is not enough. We want our homes beautiful as well as neat.

Victoria's beauty is owing, in great measure, to her gardens. The climbing roses and vines on our walls, the smooth, green lawns, the bright and fragrant borders delight all visitors. We have streets so beautiful that strangers feel repaid for coming hundreds and even thousands of miles just to see them. Children who live near their lovely gardens do not always realize how much thought and care, as well as money, have been spent by their owners on these gardens.

Yet, it is not only big gardens that make our city lively. The flowers grow just as well in the cottage yard as in the grounds of the mansion. No family is so poor that they cannot have flowers to gladden all eyes. Pansies, forget-me-nots, sweet peas, phlox, asters and nasturtums will grow anywhere if carefully planted and tended. This takes time, and it may easily happen that neither mother nor father have hours to spare to prepare the ground, to weed and water and mow lawns, however small. This is where strong boys and flower-loving girls can help.

Everywhere there are neighbors ready to help with advice and gifts of plants.

Young gardeners will have their reward, not only in the beauty of plants and flowers, but in rosy cheeks and healthy bodies. Have you a garden, young reader? If not, get to work this very week to prepare the soil for the seed. There are many homes that will be not only more beautiful but happier if more of our boys and girls turn gardeners. We hope some of you will try the experiment this season.

Gardening needs patience and thought as well as hard work. One gardener has told us something of the joy of gardening.

I love, I love them, my green things
growing!
And I think they love me, without false
showing;
For by many a tender touch, they comfort
me so much,
With the soft, mute comfort of green
things growing.

"Pirates of the Atlantic"

By J. S. MORRISON

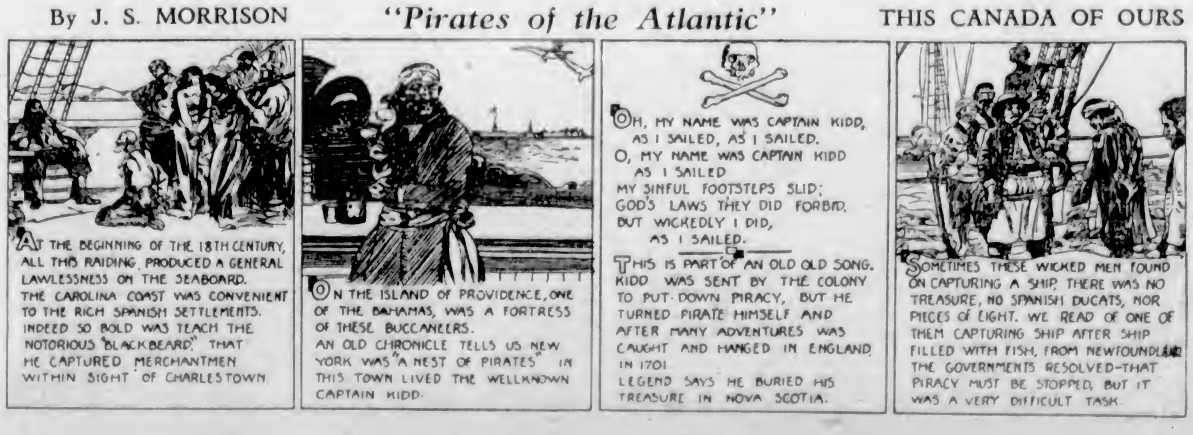

THIS CANADA OF OURS

SOMETIMES THESE WICKED MEN FOUND ON CAPTURING A SHIP, THERE WAS NO TREASURE, NO SPANISH DUCATS, NOR PIECES OF EIGHT. WE READ OF ONE OF THEM CAPTURING SHIP AFTER SHIP FILLED WITH FISH, FROM NEWFOUNDLAND. THE GOVERNMENTS RESOLVED—THAT PIRACY MUST BE STOPPED, BUT IT WAS A VERY DIFFICULT TASK.

In the Radio World

Canada Radio Amateur Works With Tasmania

H. G. Ford, NC3MV, Establishes Contact With "Leper" Who Has Station in Lesser Antiles in West Indies, Who "Cannot Send His Card"

The month of February has been of good fortune for radio amateurs throughout Canada. From every point reports come in that long-distance records have been broken, and a summary of these reports shows that South America has been linked up with Canada oftener than any other continent.

The outstanding contacts with Uruguay, South America, are those of stations NC-4AJ, at Regina, Sask., and NC-9AI, at Toronto. The latter station, operated by the Hydro Electric Power Commission of Ontario, was in contact with station SU-LCD, of Montevideo, on twenty metres at night time, said to be a remarkable achievement, since twenty-metre transmission is confined to daytime work; the distance these waves travel at night being so great as to skip thousands of miles.

Contact With South America

While waiting to make contact with his own station in Regina, James Hill, a student at Toronto University, had the pleasure of hearing his station in his home town, operated for him by Leo Perras, NC-4FV, make contact with SN-2AJ, located in all probability in Montevideo. Unfortunately contact was not made on schedule with Regina from Toronto that night.

Another Toronto station connected with Australia when H. G. Ford, NC-3MV, had a two-hour chat with station OA-7DX, of Hobart, Tasmania. This was the first time that state of the Australian Commonwealth had been in touch with Toronto. The contact was made on forty metres between 2 and 4 o'clock in the morning.

Ford had another unique experience when he hooked up with a station in British Antigua, one of the islands of the Lesser Antilles in the West Indies. When he asked the man with whom he made contact to send a card of confirmation to Toronto, he received this reply over the radio, "I can't send you a card, old man, I am a leper." On further inquiry Ford found out that his interlocutor was an American who was in solitary confinement on the island.

From Winnipeg comes the report that station NC-4DU has been in touch with French West Africa, another country added to the long-distance records of Manitoba.

The University of Toronto has a short-wave transmitter on the air now, known as NC-9BZ, and operated by the radio men attending the university. This station is on the exclusive Canadian wave-length on Wednesday evenings. While operating on this wave-length of 52.51 metres a few nights ago James Hill burned out a bearing on the generator supplying power to the transmitting tube. At the time he was in contact with Morse, Saskatchewan. He immediately switched on an auxiliary source of power in the form of the 220-volt direct current line which is in the laboratory where the station is installed. This replaced 1,000 volts used from the generator, and where he was formerly getting 100 watts of power into the air, he was only getting four watts with the makeshift power supply. Nevertheless, on this small amount of power, four watts, he continued his talk with Morse, Saskatchewan, where the difference was not noted until they were apprised of the change. Since that time he has made three other contacts with this station, which signs as N1-4X, and is the first station of its kind to have ever connected with the Dominion.

LONELY FARM JOINS IN CITY AMENITIES

KFKX Features News and Amusement for Agriculturalists Throughout Country

By J. T. W. MARTIN

Specialization is practically unknown in the broadcasting field. Only a negligible number of the hundreds of stations now in operation in the United States are building their programmes to serve particular classes of listeners. Among them, KFKX, of Hastings, Neb., stands out as the only strictly agricultural broadcasting station in the world.

KFKX, owned by the Westinghouse Electric and Manufacturing Company, has, since January 10, 1927, been managed by the National Broadcasting Company, which owns and operates WEAF of New York and also manages WJZ, New York, and WRC, Washington, for the Radio Corporation of America. The experiment in agricultural specialization at KFKX began when the National Broadcasting Company assumed management of the station, and in the short time intervening many ideas have been tried out, most of which have received an excellent response from the station's listeners.

The aim and scope of the plans which are being carried out at the Hastings station are most easily understood by perusing a portion of a statement made public by Mr. M. H. Aylesworth, president of the National Broadcasting Company, when his concern took over the management of KFKX.

"The Nebraska station will be made the experimental centre of a service specially adapted to the needs of the great farming communities of the United States," Mr. Aylesworth said.

"Radio broadcasting has greater significance, perhaps, to the farmer than to any other element of our population," he continued. "The National Broadcasting Company, therefore, proposes to make an exhaustive study of the farmer's needs insofar as broadcasting service is concerned. To the city dweller, radio may be almost wholly an entertainment feature, and at best an additional cultural opportunity. To the farmer, however, radio is both a vital service to the home and to the farming industry.

"Beyond the fact that broadcasting can bring the city to the farm, its mission is to destroy the isolation which formerly shrouded the lonely farm house, as well as to bring a service of weather, market and other information which will enable the individual farmer to take advantage of market conditions."

At that time, Mr. Frank E. Mullen, a graduate of Iowa State College, possessing extensive experience in agricultural and in general journalism, who instituted the agricultural broadcasting service of KDKA, recognized by the United States Government as the most complete ever rendered up to that time, was appointed manager of KFKX.

For the working out of the experiment, KFKX is almost ideally located. It is situated in practically the centre of the United States, in the midst of one of the richest farming districts in the country. Moreover, the range of a broadcast transmitter located in a section where it is not shadowed by high buildings and by great masses of steel construction is far greater than of the same apparatus situated in a large city.

HEAVY TASK AWAITS RADIO COMMISSION

Speculation Rife As to Work of New Body in Unscrambling Many Frequencies

LOS ANGELES, March 26.—What will the new Federal Radio Commission do, seems to be a new riddle, if the number of queries of this question is any index to what the fans and broadcasters want to know. It is a difficult one to answer, even when the names of five good men and true, but untried as yet, are known. It is assumed by most commentators that among the first moves will include the following in the broadcast problem:

Order all United States broadcasters now operating on the six so-called Canadian wave-lengths to shift back to their old channels or stay off the air.

Require "wave-jumpers," estimated at about 125, to return to their originally assigned standard wave-lengths or cease broadcasting; and

Direct nearly 200 stations, which have increased their power from that allotted them, to reduce power to their last rating.

These few steps tend to reduce interference considerably, and the first one might save possible international altercation with the Canadian radio authorities, who have tolerated considerable imposition from our unrestricted stations since July 1, 1926.

These orders would by no means solve the complicated task of unscrambling the frequencies of 733 active stations, however. There remains many things to be done, among them the reallocation of the eighty-nine radio broadcast channels equitably among the 510 older stations on the air and the 233 newcomers, licenced since July 1 and now transmitting on any channel they choose.

A . . LABORATORY . . PRODUCT

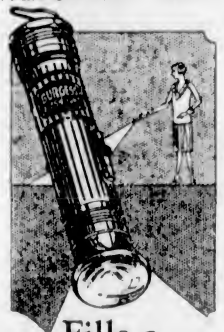

Fills a Hundred Uses

A BURGESS Flashlight is always a handy thing to have around. And the best feature about it is the dependability of the Burgess Batteries inside. They last long. They provide a good strong light. They make all types of flashlight cases give better service.

BURGESS DRY CELLS, LTD., WINNIPEG
Branches: CALGARY EDMONTON VANCOUVER

BURGESS FLASHLIGHTS and BATTERIES

Vancouver Island Distributors
Revercomb Bros., Limited, (Victoria)
Burgess Batteries Are Sold by All Radio Dealers

Popular Organist to Broadcast Programme

PAUL MICHELIN

Who will broadcast a special programme of organ numbers every Monday evening, from 6:30 to 7:30, by courtesy of The Daily Colonist, direct from the Capitol Theatre. Mr. Michelin, recognized as one of the foremost organists in Western Canada, will play incidental music to the feature picture, "The Cheerful Fraud," as well as a number of special selections.

Radio Broadcastings

By Courtesy of Radio Doings

Sunday's Programme

Pacific Time Stations

CFCT, Victoria, B.C. (329.5m.)—11 a.m., Morning service of the Christ Church Cathedral. 7.15 p.m., Organ recital by Harold Davis. 7:30 p.m., Evening service of the Christ Church Cathedral.

KONO, Seattle, Wash. (306m.)—10-11 a.m., Sunday School and Bible lecture programme presented by the International Bible Students' Association. 11 a.m. to 12:10 p.m., Plymouth Congregational morning service. 12:10-1:10 p.m., Music and sermon of the noon High Mass at St. James' Cathedral. 6-7:30 p.m., Concert by Associated Atwater-Kent Dealers' All-Artist Orchestra, under the direction of George Rubovy. 7:30-9:10 p.m., First Church of Christ, Scientist, complete services of First Church of Christ, Scientist. 9:10-10:10 p.m., Programme of the International Bible Students' Association.

CFDC, Vancouver, B.C. (410.7m.)—5:30-6:30 p.m., Studio programme. 10-11 p.m., Reliable Battery Organ Recital, with Mr. Owen J. Neilsen at the console.

KGO, OAKLAND, Cal. (361m.)—11 a.m., Trinity Episcopal Church service, San Francisco; Rev. Charles P. Deems, rector. Benjamin S. Moore, organist. 4:30-7:30 p.m., Concert by Bema's Little Symphony Orchestra, Hotel Whitcomb, San Francisco. 7:30 p.m., Weather Bureau report. 8 p.m., Trinity Episcopal Church service, San Francisco; Rev. Charles P. Deems, rector; Benjamin S. Moore, organist. 8:10 p.m., Concert by Bema's Little Symphony Orchestra, Hotel Whitcomb, San Francisco.

KFWB, Hollywood, California, (252m.)—2:30 p.m., Organ recital. Broadcast by sXBR on 105 to 114 meters, and rebroadcast by KFWB. 8:30 p.m., Southern California Music Co. 9-11 p.m., Daily news items at 9 and 10 p.m. Warner Bros. Frolic, introducing Frances St. George, KFWB Jazzamon'a girl. Art Goodsell's popular songs. Ernest Hurley, tenor, Helen Waltenberg, soprano; Harry G. Kelper and his Moyleland Orchestra.

KFQZ, Hollywood (226m.)—5 p.m., Greenwich Village Orchestra, and Babetta Barker. 5 p.m., Yellow Jackets. Virginia King, accompanied by Mable King, Al Ybarra, and Joe Hawley.

KFI5, Oakland, Cal. (256m.)—9 a.m., Exposition of the International Sunday School Lesson. 11 a.m., to 12 noon, Kimburst Full Gospel Church Services. 7 to 9 p.m., Evening service of Kimburst Full Gospel Church.

KFI, Los Angeles, (467m.)—10 a.m., Los Angeles Church Federation. 4 p.m., Russian Academy of Musical Art Trio. 6:58 p.m., Weather forecast. 7 p.m., Aeolian organ recital. 8 p.m., Packard classic hour. 9 p.m., Bob Bottger and his Venetians dance orchestra. 10 p.m., Packard 6-in Orchestra, Bill Hennessy, director.

KPTC, Pasadena, Cal. (232m.)—10:30 a.m., Tower Chimes; announcements. 11 a.m., Church service. 5:45 p.m., Tower chimes; announcements. 7 p.m., Organ recital by James H. Shearer. 7:30 p.m., Church service, sermon by Dr. Freeman.

KHJ, Los Angeles, Cal. (405m.)—10 a.m., Sermon from Kilj Studio by Swami Dhananda. 10:30 a.m., Morning service from the First Methodist Episcopal Church. 7:3 p.m., Evening service from the First Methodist Episcopal Church. 8:10 p.m., News items, KHJ Studio programme including Frederick MacMurray, viola soloist; Grace Curry, harpist, and Louise Miller, pianist.

KTAB, Oakland, Cal. (302.8m.)—9:45-10:45 a.m., Prof. E. C. Lindsley's Bible Class. 11 a.m., Service of 10th Avenue Baptist Church, organ prelude, Ida Fording. 7:45 p.m., Service of 10th Avenue Baptist Church. 8:30 p.m., After Service concert.

KFWI, San Francisco, (250m.)—1:30 p.m., Wm. Bennett recital, featuring Wm. Bennett, baritone; Joseph Detweiler, baritone; Thomas O'Connor, tenor; Billy Devine, tenor; Doris Halcom, pianist. 7:30-9 p.m., Services broadcast from Fifth Church of Christ, Scientist.

KFON, Long Beach, Cal. (222m.)—11 a.m., to 12:30 p.m., Church of the Nazarene. 1:30 p.m., Programme by Wm. Conrad Mills. 2:30 p.m., Long Beach Municipal Band. 3:10 p.m., Long Beach Municipal Band. 4 p.m., Vesper Hour. 5 p.m., KFON Concert Orchestra. 6 p.m., Request Period, by Clarence and Doris. 6:15 p.m., KFON Concert Orchestra. 7 p.m., Fountain Club Cafe Orchestra. 7:45 p.m., Services from First Church of Christ, Scientist. 9 p.m. to 12 midnight, "Everybody's Night," amateurs and professionals.

KOIN, Portland, Oregon, (319m.)—6-7 p.m., Dinner concert by George Olsene, concert organist. 7:50-9 p.m., Services from First Church of Christ, Scientist. 9-10 p.m., Concert of sacred and classical music by the Mischa Pelz Orchestra.

KYA, San Francisco (309.8m.)—11 a.m., Services from the Central Methodist Episcopal Church, Dr. Walter John Sherman, pastor. 12:30 p.m., Lenten services from Old St. Mary's Church, Grant Avenue and California Street. 7:30 p.m., Services from the Central Methodist Episcopal Church.

KFWM, Oakland, Cal. (326m)—9:30-10 a.m., I.B.S.A. children's radio programme. 10-11 a.m., I.B.S.A., morning radio services. 1:3:30 p.m., I.B.S.A., of San Francisco. 7:30-8 p.m., I.B.S.A. evening services. 8 p.m., I.B.S.A. public lecture, "In Divine Healing Scriptural?" by H. A. Bekkenkan. 9-10 p.m., Special Armenian programme.

CJCA, Edmonton (517m)—6:20 p.m., Service from the McDougall United Church, Rev. C. W. Brown, pastor. Harrison Metcalf, organist. Choir conducted by W. J. Hendra.

KFO, San Francisco (428m.)—9:45-10:45 a.m., Undenominational and non-sectarian church services by Dr. Walter Scott Athearn; theme: "Satan, the Globe Trotter, and What He Failed to See"; music, Mr. Robert Saxe, Ida Waldrop, KFO's official organist. 10:45 a.m., "Ye Towns Cryer." 3:45-5:30 p.m., Baschall broadcast at Recreation Park. 6-6:30 p.m., Slates Restaurant Orchestra, Waldemar Lind, director. 6:30 p.m., General information. 6:35-9:35 p.m., Rudy Seiger's Fairmont Hotel concert orchestra. 10 p.m. to 12 midnight, John Wolohan and his Californians at the Trianon ballroom.

KFSG, Los Angeles, Cal. (275m.)—10:30-12:30 p.m., Sunday morning services. 4:30-5 p.m., Afternoon dispensational service. 6:30-8 p.m., Musicale hour, Angelus Temple band and choir, directed by Glad-wyn N. Nichols. 8:30 p.m., Revival service. 10-11 p.m., Organ recital.

KHQ, Spokane, Washington (391.5m.)—11 a.m.-12:30 p.m., Services Central M. E. Church. 4:15-7:30 p.m., Davenport Hotel Concert Orchestra. 7:30-9 p.m., Services Church of the Truth. 9-10 p.m., I.B.S.A. programme.

KQW, San Jose, California, (333m.)—9:45 a.m. to 12:30 p.m., First Baptist Church services. 7:30-9:30 p.m., First Baptist Church services.

KMTR, Hollywood, Cal. (370m.)—6:30-6:45 p.m., White King Male Quartette. 6:45-8 p.m., Miller's Concert Orchestra. 8-9:30 p.m., Powell's Little Symphony.

KOWW, Walla Walla, Wash. (285m.)—11 a.m., to 12 noon, First Presbyterian Church.

KFWO, Avalon, Cal. (211m.)—6-6 p.m., Miss Hewitt's Golden Hour. 6:30 p.m., Wrigley Chimes. 8:30-9 p.m., Hotel St. Catherine Orchestra, and rebroadcast of KMTR; Orchestra. 8-9:15 p.m., Hotel St. Catherine Sunday night classical concert.

KZM, Oakland, Cal. (210m.)—8:10 p.m., Hotel Oakland Orchestra, under direction of Elbert Cowan.

KFSD, San Diego, California, (215.8m.)—3-4 p.m., Temple services of the Theosophical University at Point Loma.

KDYL, Salt Lake City, (248m.)—2 p.m., Classical programme. 3 p.m., Popular dance music. 3:30 p.m., Matinee half hour.

KFRC, San Francisco, Cal. (268m.)—5-6 p.m., Twilight recital with Norma Garrett, soprano, and Jeannette Shearer, clarinet. 6 p.m., Stage and screen. 6:30-8:30 p.m., Darkness' Mark Hopkins Concert Orchestra.

KGW, Portland, Ore. (491m.)—10:45 a.m., to 12:30 p.m., Services from the St. Stephen's Pro-Cathedral. 1:3 p.m., Concert by five-piece orchestra with contralto and baritone. 4-6 p.m., KGW Salon Orchestra. 6-7:30 p.m., Northwest Atwater Kent Dealers' All-Artist Orchestra, directed by Herbert Deeg, from KOMO through KGW and KHQ. 7:30-8 p.m., Services from the Hinson Memorial Baptist Church. 9:10 p.m., Public Service Little Symphony Orchestra with Dorothy Lewis, mezzo-contralto, weather report and special news items.

Monday's Programme

Pacific Time Stations

CNRV, Vancouver, B.C. (299m)—10 p.m., Dance music by the Cabaret Belmont Orchestra.

KFOA, Seattle, Wash. (454.3m)—4-7 p.m., Radio Studios Trio. 7:7:30, Harold Weeks in popular song programme. 7:30-9, Cruise of the Sound Ferry Line Buccaneers. 9:15-9:30, Industrial news by Manufacturers' Association of Washington. 9:30-9, KFOA Radio Movie Club. 10:30 p.m.-12 midnight, Coyotes from KHQ Spokane.

KOMO, Seattle, Wash. (306m)—10 a.m., Inspirational service. 10:15, YMCA health exercises. 10:30, Totem Cooking School, conducted by Ann Mann. 11, Mrs. Montgomery Lynch, organ recital, Salome Engerama, soprano. 12 noon, U.S. Farm Flashes, "Livestock." 12:15 p.m., Totem Chorus, old songs. 12:30, Totem Concert Trio. 3, Totem Concert Orchestra. 5:15, Richardson Bros. children's programme. 5:45, Stock, bond and grain quotations. 6-7:30, Totem Concert Orchestra. 7, U.S. Farm School, "Livestock." 8:15, "Opening the Mail", popular songs, Fred Richardson. 8:30, Totem Concert Orchestra; popular songs, Gordon Richardson. 9, Totem Concert Orchestra, tenor solos, Alexander Wallace. 9:30, Totem Concert Orchestra; duet, Doug and Fred Richardson. 10 p.m.-12 midnight, Totem Dance Orchestra and Doug Richardson.

KGO, Oakland, Cal. (361m)—1:30 p.m., Stocks and weather. 4-5, California Federation of Women's Clubs. 5:30-6, Aunt Betty (Ruth Thompson) stories; KGO Kiddies' Klub. 6, Bam's Little Symphony Orchestra. 6:55-7:25, Weather, produce, grain, cotton, metals and stocks.

KFON, Long Beach, Cal. (222m)—4 p.m., Press-Telegram late news. 4:30, KFON Concert Orchestra. 6, Request period, by Clarence and Doris. 6:15, KFON Concert Orchestra. 7, Thrifty Sandy programme. 8, "Lure of the Sky," Dr. Lewis Thomas. 8:15-9, "The Haymakers," featuring old-time dance music. 9 p.m.-12 midnight, "Kiwanis Frolic."

KFQZ, Hollywood (226m)—4-7 p.m., Fanatrope dinner hour. 7, Talk, "Radio Technology," L. E. Taft. 7:30, Hoot Gibson's Trio and Kathrine Williamson. 9, Myra Belle Vickers. 9, Yellow Jackets. L. A. Railway Quartette, Wendell Smith and Virginia King, accompanied by Mable King.

KFI, Los Angeles (467m)—5:30 p.m., Winter Garden Orchestra. 6:15, Radiotorial. 6:30, Garnet Davis. 7, Johnston and Farrell's music box hour. 8, Programme by Ferera Steiner and Robert Hurd. 9, Mrs. Edward C. Crossman, contralto. 9:30, Piano recital, Grace Salen Dow. 10, Weekly programme presenting vaudeville artists, by Meikejohn Bros.

KFUS, Oakland, Cal. (256m)—10 a.m., The hour of Christian Ministry.

KGW, Portland, Ore. (491m)—4-7 p.m., Dinner concert. 7-7:30, Children's programme. 7:30-7:45, Utility service; amusement guide, weather forecasts, police bulletins, livestock, market and grain reports, news items and special announcements. 8-10, Vaudeville entertainment. 10 p.m.-12 midnight, Dance music by McKilvy's Orchestra.

KFO, San Francisco (428m)—4:30 p.m., Children's Hour by Big Brother. 6:15, "Ye Towns Cryer." 6:30, Slates Restaurant Orchestra, Waldemar Lind, director. 7, Rudy Seiger's Fairmont Hotel Concert Orchestra. 8, Talk, "Industrial San Francisco," by Capen A. Fleming. 9:10, Book Reviews by Harold A. Small, of The Chronicle. 8:35 p.m., Bridge lesson No. 23. 9-10, Programme by the Neapolitan Quartette and KFO Trio. 10-11, Billy Long's Cabirians. 11 p.m.-12 midnight, KFO's Variety Hour, featuring KFO's well-known artists.

KHQ, Spokane, Wash. (394.5m)—5-6 p.m., The service hour. 6-7, Davenport Hotel Concert Orchestra. 8:5:30, Izaak Walton League. 8:30-10, Organ concert, Fred Smith. 10-10:30 p.m.-12 midnight, Semi-monthly meeting of the Spokane Coyotes, broadcasting simultaneously from KHQ, through KFOA, Seattle, and KMO, Tacoma, Wash.

KYA, San Francisco (309.8m)—6:30-7 p.m., Sollie Heilbronner's Cliff Hotel Concert Trio. 7-7:15, Mr. Pep's Pep Meeting for Salespeople. 7:15-7:30, Sollie Heilbronner's Cliff Hotel Concert Trio. 8-10, Kyo popular night in the studio, featuring Ernie Losser and George Garcia, Sadie Woodside, Lloyd Monroe, Mike Lopraro, Peggy Bond, Milo Mildred McGrath and Ida and Bobby Knapp. 10-11 p.m., Herb Meyerinck's Cliff Hotel Dance Orchestra.

KLX, Oakland, Cal. (506m)—6:30 p.m., Children's hour by Brother Bob. 7-7:30, News broadcast. 8-9, Programme, courtesy Builders' Palace Exhibit. 9-10, Meeting of Lake Merritt Ducks.

KJBS, San Francisco (220m)—6:30-7 p.m., Dinner concert, Hotel Top Tab'n Jazz Orchestra; intermissions by Fred Dittmar, Maybell Ahern, Herb Walker and Freda and Lois, harmony singers.

KFRC, San Francisco, Cal. (268m)—5:30 p.m., Mac and His Gang. 6:30 Mendel and His Pep Band of Lido Cafe. 6:35, Stage, screen, police reports. 6:50-7, Cecilian Trio. 7-7:30, Western Motors Hawaiians. 8-10, Blue Monday Jamboree, with detective story by Carl J. Kane, Mac's Hayloft Orchestra and others. 10 p.m.-12 midnight, Eddie Brandenburg's Mark Hopkins Dance Orchestra, intermissions by Ronald Jonson, tenor, and Marjorie Primley, pianist.

KFWB, Hollywood, Cal. (252m)—5 p.m., Children's period, by Big Brother. 5:40, Talk, "Physiology and Psychology of Beauty," Georgia G. George. 6 Dinner hour concert. 7, Vernon Rickard, tenor, Fyles National Detectives Concert Orchestra, Mr. J. S. Fyles will give a short talk. 9, Daily news items. 9:10, Virginia King, blues songs; Stark Sisters, popular numbers, Owen Fallon's Californians. 9, Dan Gridley, tenor; Warner Bros. European Novelty Orchestra. 9:50, Daily news items. 10, Rainbow hour from the Rainbow Isle Room of the Mayfair Hotel. 11 p.m.-12 midnight, Henry Halstead and his Orchestra.

KOWW, Walla Walla, Washington (285m)—4-5 p.m., Town Shopper. 7:4, Service hour. 9:8:30, Walla Walla Ironworks. 8:30-10:30, Studio programme. 10:30 p.m.-12 midnight, Richmond's Arcadians Band.

KFWJ, San Francisco (250m)—4-7 p.m., Harry J. Waters' Saxophone Band. 7, Announcements. 7:05-7:15, Sports, police and weather reports. 7:15, Advertising talk given through the courtesy of the San Francisco Better Business Bureau. 8-8:20, Elaine Williams, soprano, Clem Kennedy, pianist. 8:20-8:40, Henry and Esther Haman (tenor and pianist). 8:40-9, Aileen Coombs, contralto; Lucilla Burton, pianist. 9:5-30, Nalda Hales, violin, Clem Kennedy, pianist. 9:30-10, Ellis Wise, banjo, and James Dillon, saxophone. 10 p.m.-12 midnight, Paul Neill's Trovators Orchestra.

KMTR, Hollywood, Cal. (370m)—5:30-6 p.m., White King Male Quartette. 6-6:15, Nightly Doings. 6:15-7, Leighton's Cafeteria Orchestra. 7-7:20, Fitzgerald Music Company. 7:30-8, Play by KMTR Radio Players. 8-9, Eureka Quartette and artists. 9-10, Precision Electric Manufacturing Company, courtesy programme. 10-11 p.m., Miller's Dance Orchestra.

KOIN, Portland, Ore. (319m)—6:15-6 p.m., Tapp Tavern Time. 6:30-7, Dinner concert on the Heathman Hotel pipe organ, by George Olsane, concert organist. 7-7:20, What to Do and Where to Go" suggestions for amusement, with puzzle word contest. 7:30-7:45, Educational talk by the National School of Cosmeticians. 8-10, Studio programme.

KFSD, San Diego, Cal. (245.8m)—4-7 p.m., Nightly musical review. 7, Musical programme. 8, First Unitarian Church, Howard B. Hard. 9, Mixed musical programme. 10-11, U. S. Grant Hotel programme.

KTAB, Oakland, Cal. (302.8m)—4:15-4:45 p.m. Twilight Hour. 4:45-7:30, Shopping Hour. 8:10, Studio programme.

KNX, Los Angeles, Cal. (337m)—4 p.m., Lost and found. 4:55, Market reports. 5, Optimist Male Quartette. 5:45, The Town Tattler. 6, Biltmore Hotel Orchestra. 6:30, Tala Radio Battery Orchestra. 7, Orthophonic Victrola. 8:30, Playlet. 8, Calmon Lubovski, master violinist, and Claire Melissine, concert pianist. 9, Goodrich Silvertown Cord Orchestra. 10, KNX feature programme. 11, Gus Arnheim's Cocoanut Grove Orchestra.

KQW, San Jose, Cal. (333m)—4:15 p.m., U.S. Radio Farm School. 6:30, Weekly letter to dad. 6:35, Farm flashes. 6:50, Farmers' exchange. 7-7:30, California Farm Bureau evening news, weather and market reports, general and agricultural news.

KFPC, Pasadena, Cal. (232m)—7-8, Music recital arranged by James H. Shearer.

KFWM, Oakland, Cal. (326m)—6-10 p.m., Musical programme.

KGTT, San Francisco, Cal. (207m)—12:30-1 p.m., Scripture reading.

Mountain Time Stations

CJCA, Edmonton, Can. (517m)—6:15 p.m., Children's programme. 6:45-7, Late news and announcements. 7:30-8, Beethoven centenary programme.

KDYL, Salt Lake City (248m)—2 p.m., Popular orchestra music. 3, Matinee half hour. 5, Shopper's guide. 7, Kekahaina's Hawaiians. 7:30, Variety programme by Salt Lake Federated Musicians. 10, Dick Foran-cutti's Cabaret Band of Louvre Cafe.

KMA ADOPTS REVISED POLICY

Noted Iowa Station Will No Longer Broadcast Sales Talks After 7 P.M.

SHENANDOAH, Ia., March 26.—Earl E. May, owner of Station KMA, at Shenandoah, and exponent of direct advertising and sales talks over the air, has changed his policy. No longer will KMA broadcast direct ads or sales talks after 7 p.m. Central time during the evening programmes.

Following Mr. May's announcement, Stations WOW and WAAW, of Omaha, Neb., and KOIL, of Council Bluffs, Iowa, endorsed KMA's move and commented upon it.

WAAW, the Omaha Grain Exchange, and KOIL said that they likewise intended to be more careful to keep their commercial programmes from becoming offensive or too much laden with sales conversation. WOW, the Woodman station, has for a long time been very indirect in its advertising programmes, and intends to remain so.

KMA Still Directs Daytime

Mr. May said he felt that, due to the limited range of the station in the daytime, direct advertising and sales talks would not be offensive. He said that if all the stations on the air at night would abolish direct ads and sales talks, he believed that much of the chaos in the air would be eliminated.

Speaking of The Radio Digest survey to determine the country's favorite stations, he remarked that he thought it an excellent plan for stations to learn just how well they rated in the minds of the invisible audience, and that he planned to endorse the survey over his station.

The Henry Field station, KFNF, which divides time with KMA on the same wave length, and which was one of the first to depart from the indirect advertising precedent of the air, has not yet announced it will adopt KMA's new plan.

KFNF is said to be one of the first stations to broadcast direct sales.

New Frisco Station

The Don Lee organization, owners of Station KFRC, San Francisco, have placed their order with the Western Electric Company for a new station of 1,000 watts power. The new plant will be located on the Don Lee Cadillac Building, on Van Ness Avenue, and the antenna being supported by two steel towers 125 feet high. Formal opening will be about the end of May. The studio will continue in its present location in the Serman, Clay Company Building.

Slander by Radio

The new radio law of 1927 provides a penalty of a jail sentence and a fine of $1,000 for anyone who knowingly utters a slanderous remark by radio. The public will at least be relieved of having to listen to the person who, in the security and seclusion of a broadcast studio, bravely slanders anyone he happens to have a grudge against.

Another interesting provision is that after the first year, any listener-in may enter a protest against the renewal of a licence to any station in the United States.

Nature's healthgiving waters

NEARLY everyone just naturally feels "all in" in the springtime—energy all burned up by the needs of the body throughout the winter. The resultant state of toxemia causes painful rheumatism and allied troubles, digestive disorders, blood and skin affections—a general lassitude. Give Nature a chance! These famous waters of Harrison Hot Springs, bubbling from a wall of solid rock, contain potassium, chlorides, sulphates, lime and iron, which absorb and eliminate the toxic poisons, rebuilding vital forces.

Motor to Harrison Hot Springs—you'll enjoy the trip, too—or come by train. You feel instantly welcome at this delightful resort. There is everything for your comfort and pleasure. A splendid natatorium houses swimming pool and facilities for using the curative waters. There is golfing, fishing, trapshooting, boating, riding, hiking. Keen enjoyment in every moment!

Winter Rates:
$5.50 per day, and up
$35 per week, and up
(room and meals)

HARRISON Hot Springs HOTEL
HARRISON HOT SPRINGS, B. C.
Free ILLUSTRATED BOOKLET on Request!

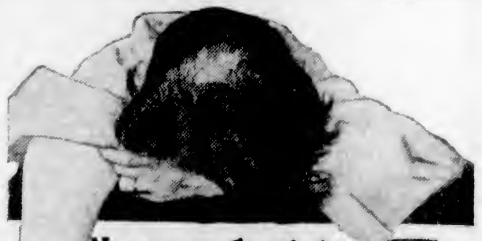

No nervous break-down Just Dandruff

Women who worry about their hair have just one thing to blame—*dandruff!* Not once in ten thousand times are dull, thin locks due to anything else.

It's the dead scale of dandruff, *not* waving or washing, that takes the life and lustre out of hair. You can prove this before you go to bed tonight. For you *can* be rid of every particle of dandruff. Just use the preparation that *dissolves* it.

Danderine is the one thing made to dissolve dandruff, and is the one thing that *does!* The one thing which gives dead hair back its sheen. And gives old heads a chance to let the new hair grow.

One 35 cent bottle of Danderine will put your scalp in the pink of condition, any druggist can tell you the reason, and will *give you back your money if it doesn't!*

Danderine

Motors & Motoring

Car Owner Should Carry Right Kind of Insurance

Liability for Injuries to Persons Essential Part of Contract and Meaning of Damage Explained—Little Profit, Say Companies

During the past year motor car insurance has not been subjected to any great and material changes. Yet the subject has presented and will present many problems to the car owner and to the insurance companies. As the motorist is and always will be vitally concerned with this all-important item connected with the ownership and operation of a car, he should have knowledge of it and have an intimate knowledge of how best to protect himself, his assets and his heirs from the inroads which may be made upon his estate as the result of an accident occurring in a fraction of a second, but oftimes leaving in its wake an effect which many years will not obliterate. The great and important protection which all car owners should carry is liability for injuries to persons.

Though the rates are high when viewed by the man who is paying them, the insurance companies have both records and logic to support their claims that under existing conditions they cannot be lowered. The companies claim, and the reports bear out the claim, that there is little profit in liability insurance at this time and that in certain forms of it there is no profit, not even a chance to make the premiums equal the losses.

Planning to Reduce Costs

Conditions have improved somewhat during the past two years. Certainly there was an improvement during 1925 and it is believed that there was a further improvement in 1926. As a result of decreased losses during 1925 there was a rate revision in January, 1926.

During 1926 there was a general revision, in most cases lower, on almost every make and model of car. The exception was in fire rates, which remained practically unchanged, and theft rates on large, fast and expensive cars, which were increased. This came about as a result of experience and it was shown that cars offering greater opportunities to bandits and bootleggers to ply their callings with greater facility made strong appeals to these gentry, who figured that they needed a speedy car of large carrying capacity.

As cars used by those persons could make but few trips before they could attract the attention of the police, it was desirable to make sudden and frequent changes, hence stealing motor cars, which formerly had been done for the sake of barter, found a new impetus, and the different purposes resulted in a different experience for the insurance companies.

There was only a slight reduction in the rates for collision coverage, that form of insurance which indemnifies an owner for damage sustained by his own car as the result of an accidental collision, and in liability and property damage rates, the later being the form to settle for the legal responsibility of the assured for damage inflicted to the property of another. In that case there was a general though not great reduction.

Property Damage Explained

In connection with property damage coverage there is wide misunderstanding. The motorist who carries this form of protection thinks that he has agreed with his insurance company that the latter will pay, which is to say protect, the man whose property was damaged. This is not true. The insurance company is not interested in the welfare of any one other than its policy holder. The policy itself provides that it will pay the legal liabilities of the person to whom it is issued for damages inflicted on the property of another.

The insurance company insists that legal liability must be shown and denies that the agreement of its policy holder with the injured party constitutes legal liability. If, after the stories of both parties have been considered, the company declines to pay the damage it will defend the suit brought by the person whose property was damaged. If a judgment is obtained against the policy holder it will pay that judgment up to the limits of the policy, but the company does not propose to pay out money unless it is compelled to pay.

Take Chance in Collecting

The companies maintain that there is a form of insurance which will indemnify a car owner for injuries sustained by his car as a result of an accidental collision, and that if a man does not buy this form he must take his chances in collecting from the other fellow. Many company adjusters frankly state that their companies do not intend to pay property damage claims until a verdict has been obtained against their policy holder. This attitude is reflected in the rates for the two forms of coverage.

Another change in policies was the withdrawal of the reduction in the rate formerly allowed if the car was equipped with an approved fire extinguisher. Experience has shown that the reduction formerly granted was not justified by a saving of any sort, and it is rumored in insurance circles that the reduction of the theft rate now existent for approved locking devices will be discontinued when the new rates are adjusted.

The companies claim that the combination of inadequate locking devices and the failure of the owner to use the locking device with which his car is equipped, and for the use of which he received a reduction, do not justify the reduction which he had enjoyed.

Motorists Take Kindly to Newest Model

OVERLAND WHIPPET SIX SEDAN

Powerful, fast, economical to operate, the new Whippet Six Sedan will rapidly earn for itself a very enviable reputation in the opinion of the motoring public.

SPEED AND COMFORT IN "FLYING CLOUD"

Reo Inspection Assures Long Life and Engine Efficiency in Famous Car

Latest designs of automotive engineers, embodied in the superior mechanical features of the "Flying Cloud" five-passenger sedan, makes this entirely new Reo a car of great speed and comfort, swift acceleration and dependable operating ease. Developed after several years of engineering research and study the "Flying Cloud" has been named for the fleetest and most graceful of all the American clipper ships.

Standard Equipment

Outstanding details of the "Flying Cloud" standard equipment are hydraulic shock absorbers at front and rear, perfectly balanced crankshaft with vibration dampener to smooth out motor impulses, cam and lever steering control, single disc clutch, thermostatic control of water circulation, rubber insulated motor suspension and internal expanding hydraulic brakes on all four wheels. An especially designed all-steel body of great beauty is furnished.

The powerful six-cylinder engine is one of the "Flying Cloud" outstanding features. This engine, of the L-head type, has a N.A.C.C. rating of 25.2 horsepower, but actually develops sixty-five horsepower. The engine operates smoothly at all speeds, from five to sixty-five miles an hour, and its excess power and quick acceleration give it great flexibility in dense traffic and on hills. Piston displacement is 249 cubic inches, bore three and one-quarter inches, and stroke five inches. In the new model the engine is mounted on a 121-inch wheelbase—longer than in previous Reo models.

Engine durability and long life are assured by characteristic Reo care and inspection. The cylinders are honed to a glass-like finish, providing perfect piston fit and smoothness of operation.

Steering Gear

The Reo steering gear is of the cam and lever type, with variable pitch—which is much more easily operated than the average, according to Reo test findings. The cam and lever construction prevents the transmission of road jolts through the steering wheel.

The beautiful all-steel body of the new "Flying Cloud" contains a number of unusual features. The roof side quarters are of all steel construction, instead of the usual built-up fabric roof over slats. These steel side quarters leave no break in the body top line, giving a finished appearance. The central roof panel is of soft type construction, eliminating the rumble previously characteristic of all steel bodies.

The interior roof furnishes greater headroom with no sacrifice of the low lines of the top. Instead of being covered with a head lining, the roof bows are exposed and finished with an attractive steel moulding of walnut finish, giving a "beamed effect."

DODGE ANNOUNCES NEW LINE OF AUTOS

Latest Four-Door Sedan of Celebrated Make to Cost About $2,300

Public announcement was made in January that Dodge Brothers, (Canada) Limited, will enter the market this Summer with a car in the higher priced field. Since that time Dodge Brothers' dealers everywhere have been beset with an incessant flood of inquiries regarding the new supplementary car.

Mr. A. E. Humphries, of the A. E. Humphries Motors, Ltd., local dealer, has just received an official announcement from Toronto emphasizing some of the statements previously made regarding the new car and containing information of interest to many prospective purchasers.

Up To Schedule

"We are pleased to advise Dodge Brothers' dealers that progress on the supplementary car is thoroughly up to schedule and it will be available for moderate retail delivery on or before July 1, the date heretofore announced.

"We are naturally receiving many inquiries seeking a description of the car. Its specifications will not be released, however, until it is ready to be shown.

While the announcements concerning it, already made, have emphasized the fact that it will be a considerably higher priced car in no way conflicting with our present standard product, there are doubtless a number of buying prospects who have been led to believe that the difference in price between our standard car and the supplementary car will be small, and therefore, some of your prospects may be disposed to defer their Spring purchase of present product until full announcement of the supplementary car.

About $2,300

"In order to dispel any such uncertainty that may exist we are therefore advising you authoritatively that the supplementary car will be sold at a price of about $2,300, f.o.b. Toronto, for the four door sedan.

"We also take this occasion to again assure you that production of the present Dodge Brothers power plant and the sale of our present standard line of cars will be continued, rumors inconsistent with this statement are false and misleading and should be promptly and vigorously denied."

Smoke Bares Leak

One of the most perplexing noises in an automobile is the escape of gas under pressure, either through a leaking gasket or a small hole in the exhaust pipe system. Because the gases are passing at such terrific pressure, the smaller the leak the sharper the noise and the more serious the sound appears. Exhaust and gasket leaks usually can be discovered by blowing tobacco smoke around the part suspected.

Excellent Road Rule

In Genoa, Italy, pedestrians are compelled to walk in the direction facing motor traffic. The object is to prevent accidents in narrow streets.

STOP BALLOON TIRE BOUNCE

KNIGHT REBOUND CONTROLLERS

Satisfactorily Overcome This

"THEY ARE NOT A SNUBBING DEVICE"

Spring Guaranteed for Life of Controller—Straps and Lining Guaranteed Against Breakage—10,000 and 50,000 Miles

Personally Test These on Your Car Without Obligation

ADOPTED BY GENERAL MOTORS, LTD.

Prices From $11.00, Fords, to $27.00 for Cars Weighing Over 4,000 Pounds

BOULTBEE (Victoria) LTD.

Fort and Blanshard Streets

Phone 2400 Victoria, B. C.

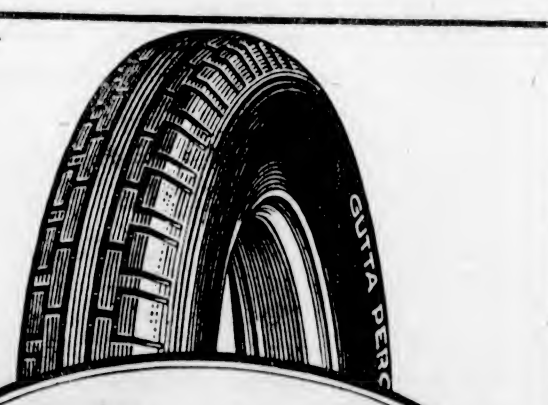

By Preference

"Built Better to Wear Better"

"GUTTA PERCHA" TIRES

Dealers all over Canada

Gutta Percha & Rubber, Limited

SOLD BY

RED'S SERVICE STATION

832 Yates St. Phone 910

3--DAYS ONLY--3

March 29, 30, 31

Exceptional Values in Reconditioned Ford Cars

We Have a Selection to Choose From—Your Opportunity to Purchase at a Price for Three Days Only

Visit Our RECONDITIONED CAR DISPLAY at 831 Yates Street

Some of Our Values

1926 SPORT ROADSTER—Like new $535

1925 COUPE—Balloon tires, licence $475

1925 LIGHT DELIVERY—Like new $355

1—*You Get Better Value*—You get a good car reconditioned by expert Ford mechanics, using genuine Ford parts. Battery and electrical system thoroughly overhauled. Cars painted in opex lacquer.

2—*You Deal With Responsible Business Men*—The Ford Motor Co. of Canada, Ltd., accept no other as its representative.

3—*Quality Has No Substitute*—Our reputation is our greatest asset and we know the purchaser of a reconditioned Ford car today will buy a new Ford car at some later date.

4—*GUARANTEE*—30 days against defects—10 days' free service and 10 days' option, if not satisfied, of applying their deposit on any other new or used car.

The Investment Is Small—Easy Payments Arranged

OPEN EVENINGS

National Motor Co. LIMITED

Authorized New and Reconditioned Ford Car Dealers

831 Yates Street Phone 4900

NASH

Leads the World in Motor Car Value

New Light Six De Luxe

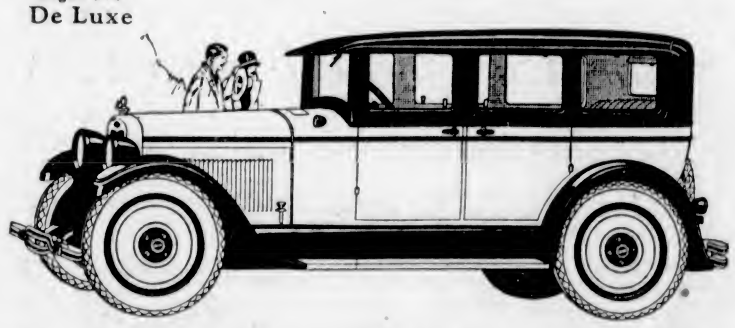

Beauty and Luxury without an Equal

in the whole $2000 Field

By long odds the most distinguished motor car ever introduced into the $2000 field, this Nash *De Luxe* Light Six is also the most remarkable performer.

Along with its notable beauty and classic body craftsmanship it has the vital superiority of a 7-bearing crankshaft motor—*the ultra-modern type.*

That gives you a superlative advantage over the standard 3 or 4-bearing motor in the way of matchless quietness and phenomenal smoothness thruout the full range of speed and power.

Colorfully finished in exquisite blue lacquer, with the lighter body shade contrasting smartly with the darker tone of upper body and fenders, and enhanced with a wealth of refinements and appointments it stands out as a motor car value clearly above and beyond comparison.

The attractiveness of the interior is enriched with a walnut finished instrument board and window ledges, and choice upholstery of genuine Chase Velmo Mohair Velvet.

Headlamps as well as cowl lamps are executed in the bullet design. The steering wheel is of real Circassian walnut.

There are bumpers in front and bumperettes at the rear, and a motometer surmounts the winged radiator cap. 4-wheel brakes and 5 disc wheels are also included as standard equipment within the price.

BEGG MOTOR CO., LTD.

Phones 2058-2059 865 Yates Street

(681)DA

OLD ADVERTISEMENT PROVES INTERESTING

Copy of Oldsmobile Announcement Made in 1906 Calls Forth Answer 21 Years Afterwards

An Oldsmobile message printed more than twenty-one years ago has brought a response, according to Masters Motors, local Automobile dealers.

In the issue of a newspaper Sunday magazine section for January 21, 1906, the back page was devoted to an announcement by Oldsmobile. Coupons were attached, one calling for a catalogue and another promising an art calendar for 1906, suitable for framing, if ten cents was enclosed with the coupon.

Last week the announcement, with the two coupons filled out by Myer H. Miller, 300 H Street Northeast, Washington, was received at the Oldsmobile factory, Lansing, Mich. The dime which accompanied the coupons was minted in 1925, nineteen years after the advertisement had been printed.

Great Advancements

The advertisement is of more than passing interest, showing as it does the great advancements made in automobiles in barely more than a score of years. Under a colorful picture of two cowboys in an Oldsmobile, with a group of Indians examining the car with amazement, which bore the caption, "Invading the West in an Oldsmobile," is the following description of what in 1906 was considered the last word in automobiles:

"Acknowledged for over five years 'the best thing on wheels,' style, speed and stability characterize Model S, the new Oldsmobile palace touring car. This car conforms in design to the most approved European practice. It sets new standards in quality of material and careful attention to manufacturing details. Model S has four-cylinder motor, developing twenty-six to twenty-eight actual horse-power, weight 2,200 pounds, wheel base 106 inches, price $2,250, with complete horn and lamp equipment.

Season's Sensation

"The two-cycle is the sensation of the season—the only new thing in automobiles in five years. Model 1, has two-cylinder, two-stroke-cycle motor, developing twenty to twenty-four horsepower, weight 1,500 pounds, wheel base 102 inches, price $1,250, with complete lamp and horn equipment. You cannot know all there is about automobiling until you have ridden in the two-cycle."

Catalogues describing the present six-cylinder Oldsmobiles, with power, comfort, safety, equipment and beauty unthought of in 1906, and at prices less than half the four-cylinder cars of twenty-one years ago, have been sent to Mr. Miller.

His dime has been returned and in place of the 1906 calendar he has been sent an oil painting of an Oldsmobile Limited, one of the early Oldsmobile models that won fame as being the most luxurious car of its time.

TO SPEED UP PAIGE EIGHT'S PRODUCTION

Advance Exhibits Prove Centre of Interest at Fairs and Heavy Orders Result

Eve Brothers, local Paige dealers, have received word from the Paige-Detroit Motor Car Company that it will put its new eight-cylinder car in production this month. The full facilities of the factory will be devoted to catching up with the orders already on hand as a result of the showing of the eight in advance at the leading automobile shows.

Twelve show cars were built expressly for the shows, each car appearing in several cities, and everywhere it became a centre of interest. Although prospective purchasers had no opportunity to ride in the new car, many were sufficiently impressed with the beauty and style of the model and the clean-cut layout of the chassis to place orders for future delivery.

Only the five-passenger sedan was exhibited; nevertheless, orders have been placed for other models by motorists assured that all bodies on the new chassis will be fully up to the standards of Paige design, finish and appointments. The complete line of Paige eights will include six models—the seven-passenger, touring car, the cabriolet roadster, four-passenger; the coupe, four-passenger; the seven-passenger sedan, and the limousine.

Of the total area of Canada, 1,200,000 square miles (approximately one-quarter of the whole) is forest land. Less than half of this carries timber of merchantable size (6 inches in diameter) at the present time, and only about one-quarter carries saw material (10 inches in diameter).

RECORD SHIPMENT OF MARVELUBE MADE

Solid Train of Twenty-Six Cars Start West From Sarnia Plant

The largest shipment of motor oil made in Canada, and one of the largest ever made in the world, left the Sarnia plant of Imperial Oil Limited recently for Western Canada.

It consisted of a solid train of twenty-six carloads of Marvelube motor oils—eighteen Imperial tank cars carrying Marvelube in bulk and eight freight cars loaded with barrels, drums and cans of Marvelube.

The shipment, which is consigned to points throughout Manitoba, Saskatchewan, Alberta and British Columbia, will proceed as one train—Canada's first "all motor oil" train—as far as Fort William, where it will be broken up for distribution to different cities and towns along the railroads.

It carries the early 1927 Spring orders of a portion of the dealers and service stations who sell Marvelube Motor Oils throughout the four Western Provinces and is the first of several consignments which will be required to meet this year's initial demands for Marvelube in both Western and Eastern Canada.

Marvelube Motor Oils are a comparatively new brand of oil, introduced by Imperial Oil Limited for the first time in April of last year. Since then these oils have been in extensive demand throughout most parts of the Dominion.

DRIVERS INTERESTED IN NEW ERSKINE SIX

Little Aristocrat of Studebaker Line Continues to Occupy Motordom's Limelight

The tremendous interest shown in the new Erskine Six, "the little aristocrat" of the Studebaker line of motor cars which was unveiled recently by Jameson Motors, Ltd., local dealers, apparently continues unabated.

The popularity of American type of motor car is in no way endangered by the introduction of European standards of motor design in this country, nor is the newcomer to be considered in competition with established American design. This is the opinion of Paul G. Hoffman, vice president of the Studebaker Corporation of America. Mr. Hoffman's opinion is especially interesting in view of the popularity which has been accorded the Erskine Six, built by Studebaker and embodying many European standards.

Room for Both Types

"Several different types of small economical motor cars were introduced at the latest automobile shows with much resulting discussion as to whether they would replace the larger, more powerful cars of typical American design," said Mr. Hoffman. "There is room in American motoring for both types. An indication of the truth of this contention may be found in sales of both the Erskine Six, Studebaker's two and one-third liter European type car and the President, Studebaker's Big Six seven-passenger custom sedan.

"The success of the Erskine Six since its recent introduction to America at the New York Auotmobile Show is still a matter of comment both in automotive trade circles and among motorists themselves. Yet the President, with a motor which ranks with the highest powered American cars, remains the fastest selling seven-passenger car in the world and has lost none of its popularity since the "little aristocrat" was introduced.

"It is not too far fetched to compare the motoring situation with the housing situation. The cities have their apartment buildings, while the suburbs have their bungalows and mansions. Yet no one would predict that the apartment—or compact mode of living—will ever replace the bungalow or mansion. Carrying this analogy further, the Big Six is the mansion type of motor car, the Standard Six may be considered the bungalow type and the Erskine Six the apartment type.

"Perhaps it is not entirely correct to call the Erskine Six a European type of car, for it is essentially American in everything except its size, appearance and economy. Due to the high taxes on motor vehicles, Europeans have concentrated their design on tiny cars of limited power for the sake of light weight, low horsepower and fuel economy. For the past two years we have heard that some day America would come to the same sort of motor cars. But Americans would never tolerate four forward speeds, the necessity of shifting gears at the slightest grade and the other details of operation incident to the true European small car.

"True, the Erskine Six was the hit of the Paris and London motor shows and has been eagerly accepted by motorists abroad, but its success was due to the fact that it combined with economy and light weight American standards of comfort, performance and stamina. In designing the Erskine Six, no attempt was made to rival European cars in economy alone.

"The success of the Erskine Six is due to the fact that for the first time in American motoring history the driver who wants economy in first cost and operation combined with easy handling in crowded traffic can obtain these qualities without the sacrifice of beauty, quality or performance.

Old Car Engine Is Easily Made Smart

When overhauling the engine try scraping all the oily dirt off the outside surfaces, thoroughly clean with gasoline and, after drying, paint it with motor enamel. This enamel can be obtained in either aluminum or black and will decidedly improve the appearance of the old engine. Then, if the valve covers and all places that ordinarily leak oil are kept tightly fastened on, dust will not collect so easily and the usually neglected dirty job of making many small adjustments will be a pleasure.

Have Car Overhauled Early Is Good Advice

Winter is the hardest season on automobiles, everyone is agreed. Experts on car care are asking why, in the light of this knowledge, every motorist waits until Spring to have the car overhauled? Having the work done when the weather is bad and the pleasure of driving less, will assure better service from the car during the cold weather and will obviate the necessity for having the car in the shop in the Spring when the re-awakening world is calling to motordom.

PAIGE

. . . 20 Body Types and Color Combinations on 4 chassis in *Sixes* and *Eights* . . .

many at NEW LOWER PRICES

YOU can buy a five passenger Paige Brougham for an amazingly low price, or you can pay considerably more for what we honestly believe is the finest performing motor car on earth, the 8 cylinder Sedan.

And you can buy either of these Paiges—or any of the 18 others—confident of receiving not only one of the finest performing, finest appearing cars on the market—but one of the greatest actual dollar-for-dollar values as well.

Paige cars are as honestly priced as they are honestly built. You cannot buy a quality motor car for less than the Paige price. But because of the many economies possible in a plant so thoroughly modern and efficiently equipped as the great new Paige plant—you can reasonably expect to get a greater measure of actual value in any Paige model.

Paige cars are beautiful cars—*style leaders* everywhere. Paige cars are capable. And Paige cars embody all of the latest mechanical improvements. Their larger motors are equipped with bronze-backed bearings, air cleaners, silent chain timing, balanced crankshaft. Their stronger chassis are safeguarded by the matchless Paige-Hydraulic 4-wheel brakes.

No matter what size or type of car you are considering — no matter what price you intend to pay—you will always regret it if you buy without inspecting the 20 charming models of "The Most Beautiful Car in America". There's no obligation at all—ask for a demonstration.

The Most Beautiful Car in America

EVE BROTHERS, LIMITED

OPEN EVENINGS

Fort and Quadra Streets Phone 2552. Night Phones, 5451X—1048

THE RIGHT POLICY

Our USED cars are sold on the same basis and under the same policy as our NEW cars. Our prices represent honest values. We stand back of every sale.

A. E. Humphries Motors, Ltd.

925 Yates Street Phone 479

A USED CAR IS ONLY AS DEPENDABLE AS THE DEALER WHO SELLS IT

America's closest-priced six rivals the highest-priced in quality and performance

THERE'S a get-up-and-go about Hupmobile Six performance that appeals to you at once as entirely out of the ordinary.

And the more you try to find its parallel among ordinary sixes under $2000 the more surely you realize this Six is unique in its price-class—in fact, has no rival anywhere save among the highest-priced sixes on the market.

Perfectly logical, when you consider that Hupmobile has made this the closest-priced Six in the industry by actually adding a full 10 per cent extra quality without adding a cent to its purchase price.

Come see the new Hupmobile Six. Drive it! Experience the performance thrills of the most expensive type of six-cylinder motoring which it assures you at a very substantial saving.

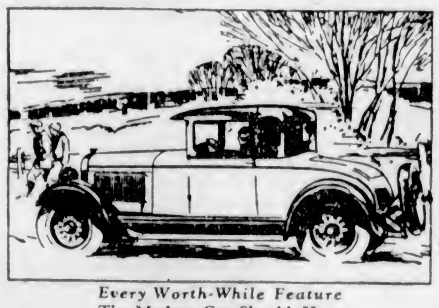

Every Worth-While Feature The Modern Car Should Have

Clear Vision Bodies—Color Options—Mohair Upholstery—Contrasting Window "Reveals" on Closed Bodies—Instrument Panel Under Glass, Indirectly Lighted—Solid Walnut Steering Wheel—Tilting Beam Headlights—Headlight Control on Steering Wheel—Both Manifold and Thermostatic Heat Control—Gasoline Filter—Oil Filter—4-Wheel Brakes—Balloon Tires.

* * *

Brougham, five-passenger, two-door, $1910. Sedan, five passenger, four-door, $1910. Coupe (illustrated), two-passenger, with rumble seat, $1910. Roadster, with rumble seat, $1910. Touring, five-passenger, $1825. All prices f.o.b. Windsor.

Hupmobile Six

1842

Consolidated Motors (Victoria) Ltd.

968 Yates Street Phone 3176

A Finer DODGE BROTHERS MOTOR CAR

New in Beauty, Comfort and Performance —Still more Dependable

Now ready for your inspection and personal test—a finer Dodge Brothers Motor Car than ever before, due to many new and vitally important improvements. So important, in fact, that only a personal inspection will give you an adequate idea of what further engineering advances and greater production have accomplished in extra values. Read this partial list of the latest improvements and then investigate:

A New Clutch—*Simple, Prompt, Sure and Silent*
Softer Pedal Action
Greater Steering Ease
Easier Gear Shifting
New Body Lines—*as smart and graceful as any on the boulevards*
New Color Combinations of Striking Beauty
Still Sturdier Bodies
Seats Re-designed *for greater comfort*
Improved Universal Joint, Propeller Shaft, Differential and Axle Shaft—*creating greater sturdiness and resistance to wear*
And Many Other Smart New Refinements of Detail.

Remember, too, that all these are in addition to many important improvements recently announced, including the *five-bearing crank shaft* and the *two-unit starting, lighting and ignition system* that inspired owners to new expressions of enthusiasm and satisfaction.

Look at these big roomy cars and you will realize that it is not possible to invest more wisely in dependable transportation.

Special Sedan $1550
De Luxe Sedan $1665
Special Coupe $1435

A. E. Humphries Motors, Ltd.

925 Yates Street Phone 479

ASSOCIATE DEALERS:
THOS. PITT, LTD., Duncan NOEL McFARLANE MOTORS, Nanaimo
PIDCOCK & McKENZIE, Courtenay

We Also Sell Dependable Used Cars

NEW SPRING MODELS IN CARS DISPLAYED

Increased Production and Exhibition of New Season's Refinements Feature Motropolis

DETROIT, March 26.—The week's news in the automobile industry is featured by the introduction of more new models for the Spring, an increase in production, and the fact that the public is turning toward custom-built automobile bodies in greater numbers than ever before in the industry's history.

Increased activities are noticeable throughout the great automobile plants. Employment is showing a steady and substantial increase and manufacturers announce they are about ready to go into full speed.

Packard took an initial revision step with a liberal price cut. This cut, executives maintain, will mean a greater output, as it did in 1925, when a reduction of nearly $600 resulted in doubling business.

Another new line of cars, bearing the General Motors trade mark, which will be built in the Cadillac plant, and which were placed on the market last week, is the long-expected La Salle, distinctive in type and new in every line and curve. The line is powered with the well-known Cadillac V-type motor.

In Six Models

The car is being shown in six models—four-passenger phaeton, two-passenger roadster, convertible coupe, a two-passenger coupe, a four-passenger Victoria, and a five-passenger sedan.

Another new line just announced is the Nash sport touring, a coupe, and a cabriolet. These additions give Nash twenty-six distinct models.

Sale of the various makes of cars in Detroit is considered a good indication of the whole country. Figures announced last week, and which are accurate and official, show the total business in February to be approximately twenty per cent lower than for the corresponding period of 1926. Hudson gained 56½ per cent and Essex 100 per cent. Chrysler, Studebaker, Hupp and Marmon showed gains. Cadillac and Packard held their own, while Lincoln showed 50 per cent decrease.

A very few of the leading plants are now running at capacity output, with sufficient orders on hand to maintain the present production schedules without considering the daily inflow of new orders. Slow in getting under way before February was well advanced, the first quarter is not expected to hang up anything resembling a new record, and manufacturers are now looking ahead to what the second quarter has in store for them.

Greater Employment

Employment continues its gradual upward trend. During the last week 1,033 skilled laborers were added to the rolls of the various automobile plants and accessories shops, which brought the total up to 223,403. This latter figure, however, is a decrease of 48,518 over the corresponding week of 1926.

A distinct feature in the early Spring buying of automobiles is the upward trend of custom-made bodies in increasing numbers.

In the higher-priced field for the last few years the demand was steady, although the increase was not great. Within the last few months manufacturers of cars with custom-made bodies are receiving orders in greater numbers than ever before, these orders coming from all parts of the country.

Builders of high-priced automobiles have in past years made unsuccessful attempts to feature exclusive styles. Failures resulted on account of prohibitive prices, but with decrease in cost of custom bodies the buying public came into the market and it is apparent that a new trend has appeared. A few companies are now meeting unexpected success in the custom-built field.

In First Places

Among those holding leading positions in these lines of cars are the Cadillac, Studebaker, that last year entered this particular field on a large basis, which resulted in a rapid increase of sales; the Lincoln followed the trend, and then came the Marmon, which featured its six-cylinder car with custom-made bodies; the Hudson, which in no way competes with its own standard line.

Body shapes of the custom-made types are hand-hammered and not stamped, and the metal used is aluminum sheets.

The increased buying of custom-made body cars is simply the reflection of general prosperity, and the willingness of automobile buyers to pay an additional $400 or $500 for quality, with chassis and seating capacity the same as in standard cars.

Where Dilution Begins

The volatility of the gasoline used has a direct bearing on the dilution of crankcase lubricant, the United States Bureau of Standards has found in its fuel research study. Dilution is consistently greater where a heavier or less volatile gasoline is used, the tests reveal.

Beautiful Model Presented by Hupmobile

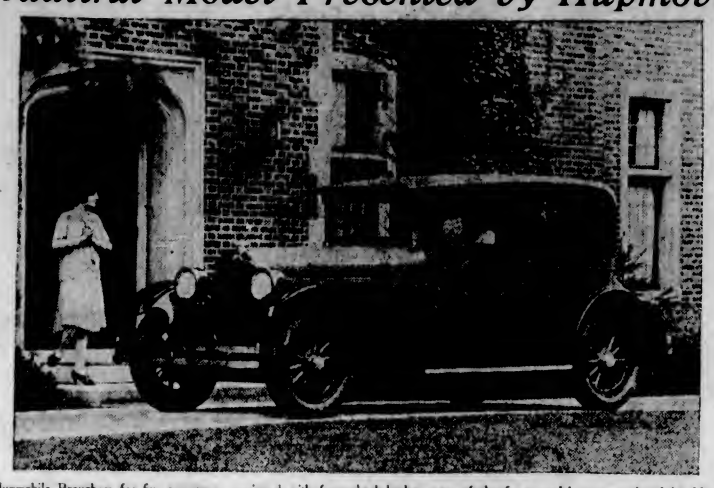

The Hupmobile Brougham for five passengers, equipped with four-wheel brakes; one of the finest models ever produced by Hupmobile which is now on display in the showrooms of the Consolidated Motors, Ltd., local dealers.

Closed Cars Lead In Production Now

Those who enjoy tracing trends as revealed by statistics will find the following tabulation of comparative productions by motor vehicle models of the Canadian automotive industry in 1925 and 1926, compiled by the Ontario Motor League, informative and interesting:

Type	1925	1926
Passenger cars, open	74,761	70,027
Passenger cars, closed	49,741	82,341
Trucks	21,646	29,365
Chassis	15,872	23,230
Taxicabs and buses	201	153
Totals	162,221	205,116

RADICAL CHANGES IN GAS MOTOR FORECAST

Interior Combustion Engine's Use In Many New Ways Stabilizes Mass Production

During the last decade the automobile industry has written a chapter in history that has no counterpart in any other industry. Wonderful as has been the development of the automobile during that period, there are those who believe that, judged by the standards now in existence, at the end of the next ten years the automobile of today will appear as out-of-date and inefficient as those of twenty years ago appear to us now, says the executive of a gas engine company.

It takes no great vision or imagination to see radical changes and betterments in the near future. These will be for the most part in the engines, but they will have to do also with spring suspension, lightness, interior and exterior finish and color as well as many other features, conducing either to cheapness of operation or luxury, comfort and speed.

The Engine's the Thing

But the engine "is the thing," as Shakespeare said of the play. It is to the automobile what the works are to the watch, what the heart and lungs are to the human body. Of comparatively recent birth, the gas engine is as yet crude and inefficient judged by true engineering standards.

Imperfect as it is still it is the wonder of this industrial age and as efficient as it appears to the layman, it is destined to radical development that will make it lighter, simpler of construction, more economical of lubricant and fuel consumption, more flexible, faster, quieter and of longer life.

As the growth of the automobile business has been the most potent factor in the industrial and social life of the present generation, so the growth and development of the gas engine is destined to be the greatest factor in the lives of the rising generation.

Hundreds of Uses

In addition to their use in automobiles, airplanes, motor cars, tractors, busses and trucks, gas engines are also extensively used in the mining industry to supply power for ore-crushers, hoist and air compressors and on the farm to supply power for electric light, electric milkers, pumps, threshing machines and churns. Builders use them for hoists, elevators, shovels and cranes; road construction gangs use them for concrete mixers, ditch diggers and back fillers; railroads use them to drive cars and engines and to generate electricity for gas-electricity engines as well as in construction and repair work.

With the further intensive development of the gas engine will come other and still more diversified uses. Increased consumption will result, and with it will come greater quantity production and corresponding reduction in price.

The gas engine manufacturer of today and of the future has a limitless field for expansion. There are opened to him vast opportunities that challenge his inventive genius, his imagination and his resourcefulness. No longer seriously affected by the seasonable demands of the automobile manufacturer and with the stabilization that comes from the use of his engines in nearly every line of industrial activity, he may look forward with confidence to the almost certain growth and prosperity of his business.

To Spot Door Squeak

When one of the car doors is suspected of squeaking, a quick way to determine its guilt is to drive with it slightly opened. If the noise disappears, the door is convicted. A little oil on the hinges and vaseline on the lock will remedy the trouble. Both parts are all too seldom lubricated, but the owner who remembers them when oiling the car usually is rewarded by silent operation.

A census of buffalo herds in the various national parks of Canada taken on March 1, 1927, shows that in Buffalo Park, Wainwright, Alberta, there were 6,640 buffalo; in Elk Island Park, Alberta, 480; and in Banff Park, Alberta, 20. There are also over 5,000 buffalo in the Wood Buffalo Park near Fort Smith, N.W.T.

NEW NASH MOTORS APPEAL TO PUBLIC

Growth of Well-Known Builders One of Industry's Stellar Performances

The manner in which the great Nash organization has developed and grown until today it is one of the largest and most successful in the automotive industry is one of the stellar romances of the modern manufacturing and merchandising world. With almost unparalleled consistency Nash production and sales have increased month after month, year after year.

Since the Nash models were reviewed in these columns there have been announced a number of striking supplementary models. Because of their very distinctive and withal beautiful Anglo-American motif lines, delightful colorings and fine, trim upholstery and appointments the Cavalier and Ambassador models respectively on the special six and the 127-inch advance six chasses were features of the New York and subsequent motor shows. Their silhouettes and general contours are distinctly exotic, nothing like them ever having been achieved in production models on this continent heretofore. Complementary to these two and of similar general design but more popularly priced five-passenger four-door sedans were recently introduced on advanced six 121-inch and the special six chassis.

The three most recently announced Nash models are an Advanced Six four-passenger coupe with very roomy and accessible rumble seat and extra large luggage compartment door on the right-hand side of the car; the Advanced Six touring and the Special Six cabriolet, the top of which is lowered and raised with facility and despatch. All of these models follow the style trend established by the Cavalier and Ambassador. The two-door sedan and the four-door de luxe sedan on the light six chassis are also post "Ex" models. All three Nash chassis models have seven main bearing crankshafts.

Unequal traction on hard-surfaced highways is the reason for a great many dangerous skids.

Gravity reading should be taken on a battery before it is replenished with distilled water.

A squeak in the car is warning that something is either loose or dry and needs attention.

buy McLaughlin-Buick for power

GRADES far steeper than any found in ordinary driving offer no obstacles to the resistless power of McLaughlin-Buick's Valve-in-Head Engine.

Seventy-five *actual* horsepower is beneath the hood of the Greatest McLaughlin-Buick—yet so flexible, so easily controlled, so responsive, so vibrationless, that you are unaware of the presence of an engine and realize only that a tireless force is working to your will.

How little the McLaughlin-Buick owner is concerned with this masterful engine may be judged by the facts that he need change the oil only *once a season*—that troubles due to crankcase dilution, the presence of dust, grit or water are eliminated by the Crankcase Ventilation system, the Sealed Chassis and the Triple Sealed Engine—a combined protection found in no other car *at any price.*

So, for *power*—abundant—untiring—dependable—flexible—smooth—*buy McLaughlin-Buick.*

H. A. Davie, Limited
860 Yates Street Phone 6900

The Greatest
McLAUGHLIN-BUICK
Ever McLaughlin Buick *Built*

MF-1830

WHEN BETTER AUTOMOBILES ARE BUILT, McLAUGHLIN-BUICK WILL BUILD THEM

It's the man
demanding 100 cents from every dollar who buys
Silvertowns

. . . . who judges everything on the hard-boiled facts—sweeps aside all petty claims and looks every proposition square in the face.

To such men Goodrich Silvertowns appeal most. They buy Silvertowns because they know they get full value for their money—100 cents from every dollar—every time.

They know they earn a high rate of interest on their investment—many times higher than bank interest—on the added tire mileage Silvertowns so ungrudgingly gives them.

They know Silvertowns pay their way.

And remember there is no duty on Silvertowns. They are now made in Canada and cost no more than ordinary tires.

Reduce the cost of running your car—let your next tire be a Goodrich SILVERTOWN.

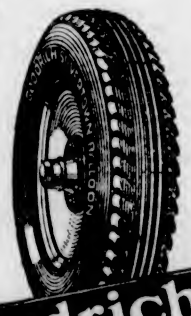

"They pay their way"

Canadian Goodrich Company Limited
Kitchener, Canada

Goodrich Silvertowns TIRES

81

DISTRIBUTORS
THE TYRE SHOP
TERGESON BROS.
1115 Blanshard St. Phone 5251

27th to 4th place

Proof of ever-increasing public preference

In the beginning a fascinated public bought the Chrysler "70" for the charm and freshness of its new performance and appearance.

Behind that first Chrysler, and the public's first enthusiasm for its new qualities, are now more than three years of experience.

During those three phenomenal years—years in which public preference swept Chrysler from 27th to 4th place—motor car buyers have come more and more to know its substantial and solid qualities.

They have found a dependability and long life in the "70"—proved by hundreds of thousands of enthusiastic owners—combined with those elements of progressiveness through which Chrysler has steadily maintained the speed, dash, beauty, luxury, economy and safety of the finer Chrysler "70" of today, as far in advance of its field as at the time of its introduction.

Phaeton $2010; Sport Phaeton $2130; Roadster $2130; Brougham $2205; Royal Coupe $2230; Royal Sedan $2305; Four-Passenger Coupe $2305; Cabriolet $2530; Crown Sedan $2590.

f. o. b. Windsor, Ontario (freight only to be added). Above prices include all taxes, bumpers front and rear, spare tire, tire cover and tank full of gasoline.

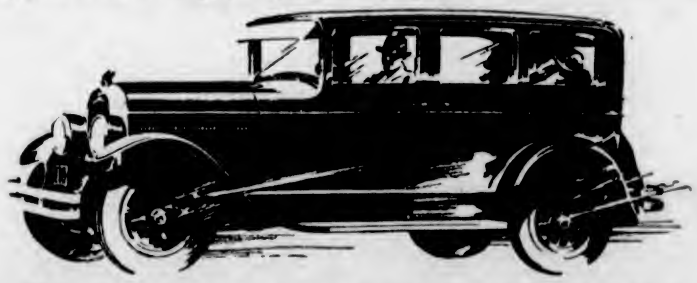

CHRYSLER "70"

THE CANADIAN-BUILT CHRYSLER FOR CANADIANS

CHRYSLER GARAGE

THOS. PLIMLEY, LIMITED, 1025 YATES STREET
Just Above Vancouver Street. Phone 118

Test of Storage Battery By Hydrometer Outlined

Never Add Acid nor Attempt to Ascertain Strength After Cells Are Filled With Water, and Use Direct Current as Charger

Sulphuric acid is much heavier than is water, and so a solution of sulphuric acid and water (as the electrolyte) will be heavier than water, and the greater the proportion of acid to water the heavier will be the solution.

When the electrolyte is first poured into the battery much of the sulphuric acid will be absorbed by the plates, and so the electrolyte becomes lighter in weight, the proportion of acid to water becoming less. As the battery is charged, however, the sulphuric acid is thrown out of the plates and into the electrolyte again, thus making the electrolyte heavier. As the battery is discharged the acid will again be absorbed and the electrlyte become lighter.

Here, then, is a way in which to see how well charged the battery is; namely, by weighing the electrolyte.

The best way to weigh the electrolyte is by means of a hydrometer. This is a glass tube made airtight, having some lead shot as weight in the bottom, and having a scale of numbers in the top.

Hydrometer Is Scaled

The hydrometer is so weighted and proportioned that when placed in pure water it will sink to such a depth as to have the top of the water come to the 1,000 mark on the scale. The very top is the 1,000 mark of many hydrometers. If placed in a liquid heavier than water it will not sink so far, and the number to which the top of the liquid comes will give the weight of the liquid as compared with the weight of water.

So, then, to test a battery to see how the charge is, draw out some of the electrolyte and place into it a hydrometer. When the reading is:

1.275 to 1.300, battery is fully charged.

1.260, battery is three-quarters charged.

1.210, battery is one-half charged.

1.160, battery is one-quarter charged.

1.120, battery is discharged.

A special hydrometer syringe with which the electrolyte can be drawn out of the battery, and also containing the hydrometer, can be purchased at any accessory store, and will prove a handy device to have.

While it is possible to test a battery of dry cells with an ammeter, you cannot do this in the case of a storage battery. In the first case the amperage is seldom over 22, while in the second case it will be so high as to burn out the instrument, there not being enough resistance.

Water Vanishes as Gas

Water of the electrolyte constantly decomposes and disappears in the form of gas. For this reason, about once a week, you should fill the battery with distilled (not filtered) water. The hydrometer syringe referred to above is an excellent device for doing this. Filling with distilled water is extremely important if the battery is to have a long and efficient life.

Do not attempt to test the battery after filling with water.

Never put acid into the battery.

A storage battery can be charged only by a direct current, and when charging the positive wire of the charging current must be connected to the positive of the battery, and the negative to the negative. The voltage of the charging current should be somewhat greater than that of the battery, while the amperage should not be above one-tenth of the capacity. When a battery is charged or discharged very quickly it will overheat, and this overheating may result in the plates warping. When the plates warp the paste will fall out of the grids. Not only will this prevent the battery from taking a charge, but it will short circuit the plates at the bottom.

For this reason the battery must be charged slowly. Using the starting motor for a considerable time at a stretch means a quick discharging of the battery and a possible over-heating and warping. Therefore, if the engine does not start quickly do not use the starter for a long time, but get out and find out why the engine does not start.

Keep your battery clean. If the smallest quantity of iron or copper, etc., gets into the battery an iron or copper sulphate will form on the plates and so make them inactive.

Do not leave a battery standing in a discharged state for any length of time.

It is a good practice to wipe the terminals with a cloth on which there is a little vaseline.

Acid must never be put into the battery. If the electrolyte is spilled by accident the battery must be refilled with a solution of acid and water. It is best to let the battery man do this for you.

When you disconnect the battery wrap the terminal wires in insulating tape.

FOR DELIVERY WORK BICYCLE IS VALUABLE

Many Classes of Retailers Benefit by Boy With Quick Dispatch on Wheel

The delivery problem is one of the biggest worries of the average merchant today. So many small orders have to be delivered, and frequently a special trip has to be made to oblige a customer.

For the grocers, butchers, druggists and drygoods merchants—in fact, for any dealer where his packages are not too heavy and bulky—a special delivery bicycle is a wonderful assistance.

A boy on a bicycle can deliver more parcels in a given time than can be delivered by any other means, and at a considerably less cost per parcel.

A special delivery bicycle is a profitable investment, whether a delivery car is maintained or not, because it is the cheapest, quickest form of special delivery.

The Canada Cycle Manufacturing Company make a very fine delivery bicycle, which is built with almost watch-like accuracy. Frame, English seamless steel tubing, reinforced at every joint; bearings and cones are of particularly hard, tough steel, to resist friction; front hub is fitted with special axle, and wheels are fitted with steel rims and Dunlop tires.

Increased Visibility

According to the president of the Danish Automobile Club in a recent speech in Copenhagen, the present style in women's stockings is a boon to motorists and a genuine life saver. He says that even in the night short skirts and thin, flesh-colored hose give such high visibility to feminine pedestrians that it is almost impossible for drivers to fail to see them in time to prevent accidents.

Steep Grade Corrects Misplaced Confidence

When a Great Lakes Vessel Was Recently Frozen In on Lake Michigan a Large Percentage of Its Cargo, Made Up of Automobiles From Detroit Factories, Was Removed to Shore in This Fashion.

RUBBER ARTICLES BY ELECTRICITY'S HELP

Current Passed Through Raw Material Under New Process Gives Greater Strength

How rubber articles are produced electrically by a method like metal plating was described recently by the inventor of the process, Dr. S. E. Sheppard, of the Eastman Kodak Company, according to Tergeson Bros., local Goodrich dealers. The commercial advantages of the process and the superiority of the products made by it were told at the same meeting by J. W. Schade, director of laboratories of the B. F. Goodrich Company.

The process consists in passing an electric current through a mixture of rubber latex, or uncoagulated milk of the rubber tree, with water, sulphur, fillers, accelerators, softeners and other materials, according to the various requirements of the articles to be produced. The particles of rubber and other materials become charged electrically and are deposited together on molds of the desired shape, just as copper or nickel are deposited on metal articles when plating. When the mixture of rubber and other ingredients is electro-deposited, the composition remains substantially unchanged during the coating, and the resulting rubber is of the same composition as the solution. This is essential to the success of the process, because the rubber compound produced must be similar to rubber produced by the mechanical masceration and compounding method.

Rubber is much easier to deposit than nickel, for with the same amount of electric current a coating 1,400 times as thick as nickel-plating can be deposited.

Rubber produced by the process has greater strength, toughness and resistance to deterioration with age than rubber made in the usual ways, according to Mr. Schade. It can be made at lower cost, because lighter and cheaper machinery can be used, less floor space is needed, less manual labor is required, and automatic control of the process will dispense with the need of much skilled labor.

POOR LUBRICANTS BOOST REPAIR BILL

More Cost Added to Car by Faulty Oil Than by Other Causes

Improper lubrication does more to necessitate repairs to automobiles than any other factor, except accidents, according to L. Sonneborn Sons, refiners of Amalie Oil. In a statement issued recently it was shown how the percentages of automobile upkeep costs are divided. These tests indicated the following division: Gasoline, 23 per cent; depreciation, 22 per cent; repairs, 17 per cent; tires, 15 per cent; storage, 14 per cent; insurance, 7 per cent; oil, 2 per cent.

Oil's Importance

From these figures it is contended that the 2 per cent represented by the oil really controls 62 per cent of the upkeep cost, that is the gasoline consumed, depreciation and repairs.

"Lubricating oils come from crude oil," says the Sonneborn statement. "Lubricating oils are not made. They are refined. Refining crude oil simply takes out its nonlubricating constituents. It does not put the inherent qualities of lubrication into any oil.

"Refiners are well equipped to manufacture the best lubricant possible from the raw material at their disposal. Hence it follows that the best lubricants are made by those refiners using the best grade of crude oil.

"Amalie brand motor oil, one of the oldest brands of 100 per cent pure Pennsylvania motor lubricants in existence, is produced exclusively from this, the highest grade crude oil in the world.

"The advice given to the motorist to 'use any good brand of oil,' has proven inadequate in practice. There is too much confusion in the mind of the public as to what constitutes 'a good oil.'

"During the World War, United States army engineers insisted on the best lubricants obtainable for use in airplane engines."

A spotlight is useful on a car when it is necessary to make repairs or change a tire on the highway at night.

Safer Driving for Everybody

Talk to the car owners of today and see how many of them are depending on the safety features of Firestone Gum-Dipped Balloons! For Firestone engineers have designed and built these big tires—with full appreciation of their responsibility for the safety and comfort of that big army who use the motor car.

With Firestone Balloons there is no skidding, slipping or sliding. The tread is broad and scientifically designed to hold the road—on oily boulevard, slushy highway or frozen, rutted places. You will be delighted in the way the tread seems to iron out the road beneath you, giving freedom from jolts or jar.

The Firestone process of Gum-Dipping adds so much strength and flexibility to these tires that you get much more mileage and are relieved of annoying tire-troubles.

The Firestone Dealer will not only see that you have these better tires but he will give you the better service that goes with these tires. Ask him to call and explain details.

FIRESTONE TIRE AND RUBBER COMPANY OF CANADA LIMITED
HAMILTON - - ONTARIO

MOST MILES PER DOLLAR

Firestone

FIRESTONE BUILDS THE ONLY GUM-DIPPED TIRES

FIRESTONE DISTRIBUTORS

Thomas Plimley, Ltd.

SOLIDS Broughton St. at Broad PNEUMATICS

HEADQUARTERS FOR FIRESTONE TIRES

SOLIDS AND PNEUMATICS **Boultbee (Victoria) Ltd.** SOLID TIRE SERVICE STATION

Fort and Blanshard Phone 2400

The New and Finer

PONTIAC SIX

It's Better Because It's Canadian

New Beauty
New Features
New Low Prices

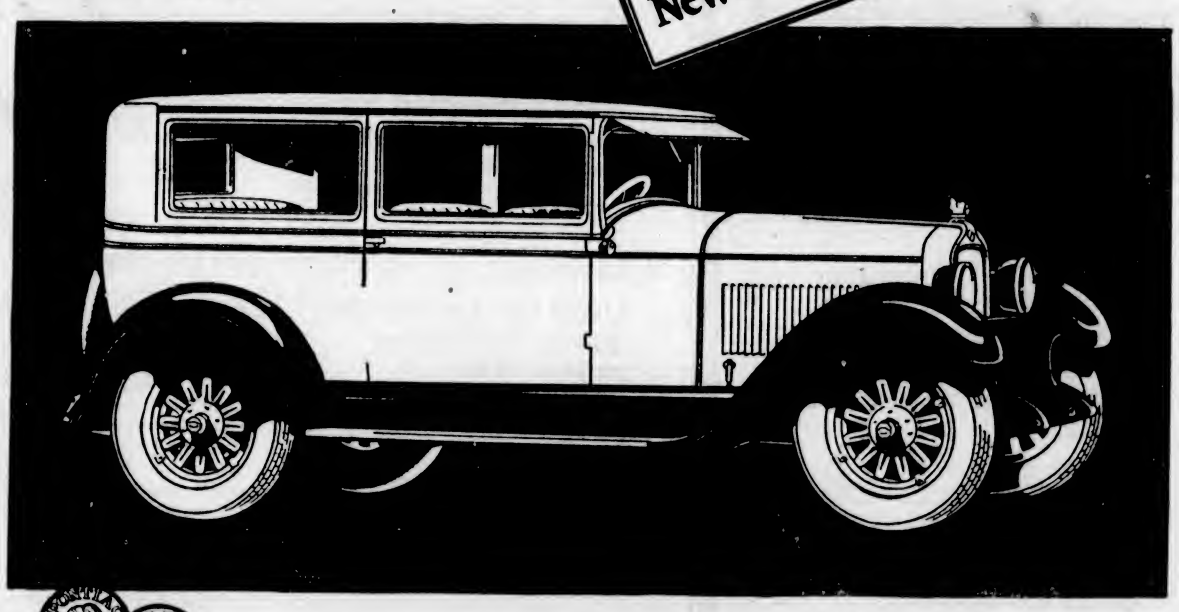

THE moment you see the new and finer Pontiac Six, you will realize that General Motors have taken extraordinary measures to insure the continuance of Pontiac value leadership in the field of low-priced sixes. . . . Here is the commanding beauty of new bodies by Fisher—lower, longer, finished in striking new Duco combinations with windows smartly recessed. . . . Here is the substantial appearance of deeper radiator and new crown fenders of impressive grace. . . . Here are all the advantages of numerous refinements, including narrowed body pillars, tilting-beam headlights with foot control, new transmission and brake levers, and the like. . . . And, most important of all, here is the exceptional value created by the new low prices at which all body types are offered. . . . The success of the Pontiac Six has gone into history, probably never to be equalled by a new make of car! But already the new and finer Pontiac Six is striding away to new and more impressive records — for it constitutes the greatest value ever offered in a low-priced six.

AT NEW LOW PRICES

GENERAL MOTORS PRODUCTS OF CANADA, LIMITED
PONTIAC DIVISION, *Subsidiary of General Motors of Canada, Limited*, OSHAWA, ONT.

McRAE-MELDRAM MOTORS LIMITED
933 Yates Street Phone 1693

"TIN LIZZIE" SCORES ONE MORE RECORD

Second-Hand Ford Does 5,000-Mile Tour From Victoria Without Whimper

The National Motor Company, local Ford dealers, are in receipt of a letter from Miss Marjorie Legertwood, of 1600 North Alexander Avenue, Hollywood, California, formerly a resident of the Gorge Road, Victoria.

Miss Legertwood purchased a reconditioned Ford touring car from the National Motor Company on July 1 of last year. Miss Legertwood recently returned to Victoria for a few days and the following is her letter written in appreciation of the value and service given her in the used car she purchased:

Gentlemen: We left Victoria the 13th July (for luck) and crossed in the Sidney-Anacortes Ferry and spent our first night camping in a friend's garden in Mt. Vernon. From there we drove down to Portland, going round the east side of Lake Washington so as to avoid the heavy traffic in Seattle. We spent several days in Portland and then turned southeast down the beautiful Columbia River Highway till it merged into the "Old Oregon Trail," which we followed as far as Pocatello, Idaho, where we struck the Yellowstone Trail and turned northeast to the park, where we spent about ten days seeing the sights of that wonder area.

From there we turned southeast again through Wyoming and Colorado to Denver and thence due south over the Colorado Highway to the Gulf Highway, to the Panhandle of Texas, and spent some time there visiting some of the big cattle ranches where we used to live before coming north to British Columbia.

We then drove southwest over the Lee Highway to El Paso, Texas, on the border of old Mexico, and stayed there some time, as we were delayed owing to the torrential rains ahead of us. Even when we did start on the last lap of our journey to California, we found the roads very bad and in one place the bridge was completely washed out and we had to be hauled through the flooded river with trains of horses. However, we came through in safety with only the loss of our front licence plate, which was washed down the river. Once into California we found the roads splendid and we drove the 1,060 miles from El Paso to Los Angeles in under five days, which was very good considering the bad roads at the start.

The second-hand Ford car behaved like a brick all the way and chugged up high mountains, across the sandy deserts and through flooded rivers and muddy flats with unperturbable spirits and, bar tire trouble in the beginning, we had very little trouble indeed. The engine was splendid and it is still holding its own in the stuck-fast traffic of Los Angeles. Altogether I think, roughly speaking, we traveled between 4,000 and 5,000 miles, and never got stuck once, and can't say too much about the kindness and considerations we met from one and all on the way.

I have written a slightly more elaborate article which I had thought of sending in to The Sunday Colonist for publication, but you are welcome to use the above if you care to.

MARJORIE LEGERTWOOD
1600 N. Alexandria Avenue, Hollywood, Cal., January 14, 1927.

LUBRICATION ADDS TO COMFORT IN CAR

Preservation and Easy Riding of Automobile Depends Largely on Greasing of Chassis

The life and easy riding qualities of an automobile are largely dependent on the care given the chassis, and can be made possible by the proper attention given to the parts to be greased. Every car has one of four ways of chassis lubrication, as follows: A bearing lubricated with oil conveyed from one reservoir through pipes; oil cups on all bearings; the old-fashioned grease cup on all bearings, and the high-pressure system known as alemite, zerk, dot, etc., which require a special grease which must be put in with a gun under pressure. Of the oil system, pipes should be kept open and the reservoir filled with oil; in the old cup system, care should be taken to keep the cups filled with grease that will not dry out and one that is a pure lubricant. The light pressure systems now in use on many cars require a specially prepared grease, known as high-pressure grease. High pressure is a pure oil with a small percentage of lime, cooked in such a way as to make it a jell. Some of the lubricants originally made for the gears may be used successfully if they are made with a lime base. Inasmuch as the chassis comes in contact with more water than any other part of the car, selection of a proper grease is of prime importance. There are two kinds of grease—those made with lime and those that contain soda. The former will adhere to the cups and bearings, while soda-base grease in contact with water will saponify and wash off.

SCRAP 52,098 CARS ANNUALLY IN CANADA

Replacement Market Has Become Large Part of Auto Business

There were 52,098 motor vehicles withdrawn from use in Canada last year—more than two-thirds as many as are registered in the most motorized city in the British Empire, and, indeed, the world outside of the United States, also approximately twice the number that were retired from service in 1925.

There were 205,116 motor vehicles made in Canada last year, of which 74,553 were exported. There were imported last year into Canada 28,535 motor vehicles. Thus there was an apparent domestic consumption of 159,098 new motor vehicles in the Dominion in 1926. The register, however, reveals an increase during the year of only 107,000 motor vehicles.

This means, among other things, that the replacement market is an increasing and very important factor in the sales volume picture in this country, as it last year amounted to nearly a third of the total home market. The replacement market in the United States, because that country is farther advanced in the motorizing evolutionary scheme of things, last year amounted to more than half the total domestic market—for the first time.

Sandbag Motorists on Roof of a Garage

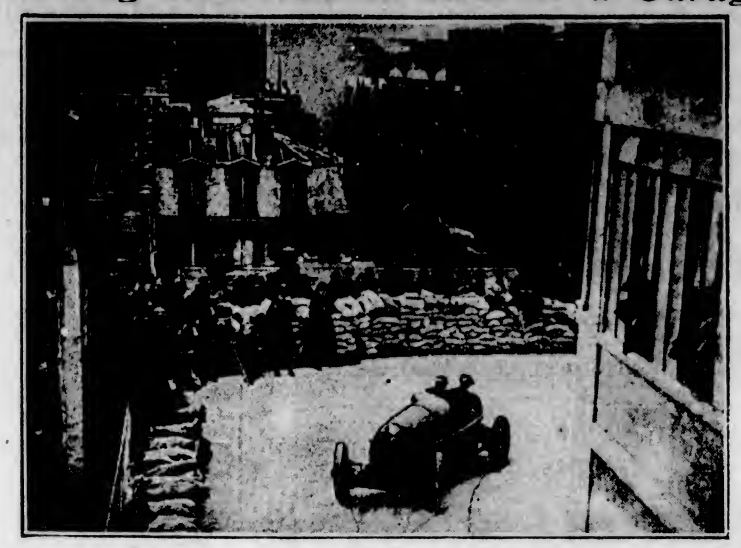

Motor track on eighth storey of a Paris garage, with a course of 600 metres or about 375 yards. Sandbags are placed at the outer rail corners in case of speed swerves, as a drop from the eighth storey was not to be contemplated.

IMPROVED METHODS USED ON OAKLAND

Diamonds Bore Piston Holes With Infinitesimal Tolerance, Ensuring Perfect Fit

Perhaps nothing better demonstrates the fast growing demand for the products of the Oakland Motor Car Company than that the main plant of this unit of General Motors is being enlarged at a cost of fifteen million dollars.

Yet, while straining to obtain greater volume in production, the Oakland engineers have also striven to increase the quality of the production. The following instance illustrates the success that has attended their endeavors better, possibly, than would an enumeration of the changes in production methods. Three months ago, Oakland Company adopted a new diamond process for drilling out the upper end connecting rod piston pin bushings where meticulous accuracy is essential because of operating strains. The finished product is "perfectly" round and smooth, accurate to a total tolerance of one-and-one-half ten-thousandths of an inch—a degree of accuracy not approached by the hardest of steel reaming tools. The diamonds used for the work are, of course, not of the blue-white or fancy type. They are 3-4 carat in size. After every 12,000 piston pin holes have been bored the diamond is re-adjusted to bring a new cutting edge to bear.

The Sightseeing and Stage Business will be GOOD this Year—HERE'S your opportunity to get in at a reasonable cost.

15-Passenger Sightseeing Bus
On Pierce-Arrow Chassis

In Very Good Condition and Ready for the Road

$2,250

Liberal Terms Can Be Arranged. See It at

THOS. PLIMLEY, LTD.

Broughton Street Phone 697 Victoria, B.C.

CHANDLER PUTS FOUR NEW TYPES IN LINE

Royal-Eight Sedan Followed Up With Many Additional Fine Designs

Following the successful introduction of its Royal Eight five-passenger sedan, first shown to the public at the automobile shows in January, the Chandler-Cleveland Motors Corporation has added four new models to the Royal Eight line. The entire line now consists of a five-passenger sedan, four-passenger coupe, seven-passenger touring car and a smart sport roadster with rumble seat in the rear deck for extra passengers.

All models are powered by the new straight eight development of Chandler's world-famed Pike's Peak motor, and carry the same mechanical equipment as the Royal Eight five-passenger sedan. This includes an air cleaner, oil filter, thermostatic heat control, four-wheel brakes, centralized "one-shot" chassis lubrication, self-adjusting spring shackles, etc., yet details of interior finish and upholstery vary according to models.

Optional Finishing

The five and seven-passenger sedans and the four-passenger coupe are available either in luxurious silver-grey mohair or the arisfocratic champagne-toned broadcloth, at the option of the owner, at no extra cost.

The roadster is upholstered in genuine hand-buffed leather, beautifully toned in tan to harmonize with the striking color effect of the car. The seven-passenger touring, a very popular model in export circles, is upholstered in genuine hand-buffed leather a trifle more subdued in tone than that used in the sport roadster.

The closed cars in the Royal Eight line are completely appointed and have about every convenience feature the most discriminating motorist could desire.

For Added Comfort

In the rear tonneau of the five and seven-passenger sedans, for instance, there are comfortable arm rests at either side of the roomy seat, with shaded reading lights and silken toggle grips above; a vanity case and smoking set rigidly built into either side of the body, a bronze robe rail with decorative hand grips at either end, and a comfortably padded foot rest.

The companionable four-passenger coupe has many of the same features, with a few exceptions. Instead of the two cases, this model carries a combination smoking set and a vanity case also rigidly inset into the right side of the body.

All three closed models are equipped with the most modern type of forced draught heater, which is rapidly becoming very popular. Heat is obtained quickly after the motor is started, and there is a constant stream of fresh, clean, heated air as long as the car is in motion.

Driver's Comfort

The drivers' comfort has not been overlooked in the new Royal Eight. On the dash of all models, set into an attractive bronze panel, is an electric clock which never needs winding, in addition to the thermometer (which records the temperature of the cooling system), speedometer, oil and gasoline gauges and ammeter. There is also an ingenious cigar lighter with a clever spotlight attachment to turn it into a trouble light in a twinkling.

It would be difficult indeed to find more comprehensive color selections than those available to Royal Eight patrons.

Since the introduction of the Royal Eight five-passenger sedan the factory has been crowded for delivery of cars. The introduction of the other new models in the line is an indication, however, that production will be speeded up, and reasonably prompt delivery of any Royal Eight model may be anticipated from now on.

Tow Offenders Away

Motor vehicles not properly parked in Detroit, Mich., are not only tagged, but towed away. The police department has four special trucks rigged with all the equipment necessary for a quick tow. An average of about fifty cars and trucks are taken daily to the pound, which, according to reports, is a paying institution.

Tire Wear in Winter

Motorists usually do not look upon Winter as having any particular virtues. It has. Tire wear in the cold, snowy months is considerably less than when the weather is hot. Wet road surfaces and low temperatures are responsible. Tread wear is but fifty per cent in Winter of the rate that prevails at other seasons. On the other hand, wet rubber punctures more easily.

At Last!

WAKEFIELD Regd Castrol MOTOR OIL

Comes to Canada

NOW available to every motorist who takes pride in his car—the world-famous lubricant—Wakefield "Castrol" Motor Oil—overwhelmingly popular in the British Isles; widely used in Europe, Asia, India, Africa and Australia. It enjoys the great reputation of being England's Finest Lubricant. We are proud to bring "Castrol" to the motorists of Victoria and British Columbia, for we know that thousands of citizens knew this wonderful English lubricant during the war, or whilst traveling abroad.

Recommended by 200 Manufacturers

From Rolls Royce down to the smallest car, over 200 manufacturers recommend Wakefield "Castrol" Motor Oil as the ideal lubricant for their motor cars; 99 out of every 100 British and European racing cars use "Castrol" exclusively.

Used by Air Force Army and Navy in the War

During the War everybody knew "Castrol." The Air Force used "Castrol," the lubricant that would withstand that withering hour-upon-hour punishment of terrific heat and speed without ever breaking down.

It was used by the Army and Navy because of its positive dependability at times when human lives and fates of nations were at stake.

Sir Alan Cobham insisted upon "Castrol" for his perilous 28,000-mile flight from England to Australia and return.

Captain Malcolm Campbell, great racing driver, made a new world's record on the Pendine Sands when he achieved the astounding speed of 174 miles an hour.

99% of English and European reliability and speed tests are won on Wakefield "Castrol." Captain Campbell and these others use a standard grade of "Castrol," as supplied to you at leading garages.

Gives 2,000 Miles to the Gallon

"Castrol" has superlative stamina, an endurance beyond all others. It gives 2,000 miles to the gallon instead of the usual 500! The saving in a year is well worth considering. Let us assume you drive 12,000 miles in a year. Change your oil every 500 miles and, at $1.60 per gallon (the average cost of the average oil), your year's oil bill is $38.40.

Use Wakefield "Castrol." Change every 2,000 miles. Only six changes! "Castrol" costs $2.00 per gallon. Your lubrication the "Castrol way costs you only $12.00 per year. You save $26.40 on your oil bill—enough to buy 80 gallons of gasoline.

"Castrol" saves your money and gives you the finest motor lubrication known, beautifully smooth running and an absolute minimum of wear. It lengthens your car's life, lessens carbon, reduces repairs. If your garage does not stock "Castrol" yet, get in touch with one of the following distributors.

What Is Castrol?

Wakefield "Castrol" is a remarkable lubricant. It is a combination of castor oil, recognized by science as the finest lubricant existing, and a specially fine grade of mineral oil, blended in such a way as to retain every merit of both.

It is the only oil made that forms a perfect film of protection between the moving parts of your car at any speed and at any temperature.

One oil lubricates the other. The castor oil lubricates the mineral and vice versa. The result is an undefeatable film of protection, a combination which stands up and gives perfect service long after other oils have lost their body and lubricating qualities.

England's Finest Lubricant

The "Castrol" Motor Oil which is now sold in British Columbia is precisely the same "Castrol" used in England and all quarters of the world. Once you have tried it you will never subject your car to any other lubricant.

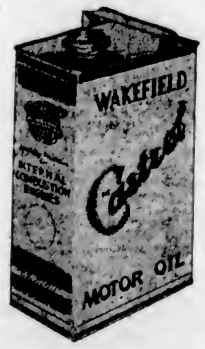

"Castrol" mixes perfectly with other oils, but 100% efficiency is only obtained when "Castrol" is used alone.

C. C. Wakefield & Co., Limited
"The All-British Firm"

London, England — 330 Bay St., Toronto, Ont.

Wholesale Distributors

McLennan-McFeely & Co., Vancouver, B.C.

Canadian General Electric Co., Ltd. Vancouver, B.C.

"Castrol" Now in Stock at the Following Garages:

VICTORIA
Atkinson Motors, 809 Yates Street
Automotive Equipment House
A. W. Carter Ltd., 615 Courtney Street
Consolidated Motors, Ltd., 968 Yates Street
A. E. Humphries Motors, Ltd., 925 Yates Street
Jameson Motors, Ltd., 740 Broughton Street
Louie Nelson Garage, 1003 View Street
National Motor Co., 831 Yates Street
Thos. Plimley Ltd., 629 Broughton Street
Weiler Auto Supply, 1000 Douglas Street

NANAIMO
Elco Tire Shop
Paul Bennett
Corfield (Nanaimo) Motors Ltd.
Jas. A. Irvine
McFarlane Motors

MISCELLANEOUS
Corfield Motors Ltd., Alberni
Corfield Motors Ltd., Port Alberni
G. C. Shead, Port Alberni
Bool & Wilson, Courtenay
Corfield Motors Ltd., Courtenay
Corfield (Duncan) Motors Ltd., Duncan
Langton Motors, Duncan
Corfield Motors Ltd., Ladysmith
Corfield Motors Ltd., Parksville
Harling & Ledingham, Cumberland
Dudley Service Station, Qualicum Beach

Official Automobile Price List

Of Current Models Delivered in Victoria

Willys-Knight Six

Touring	$1,980
Coupe	$2,170
Coach	$2,080
Sedan	$2,520
Cabriolet	$2,375
Roadster	$2,235

Equipment: All models four-wheel brakes and snubbers, front and rear bumpers; tire, tube and cover; automatic cleaner.

Greater Knight "66"

Roadster Special	$3,245
Cabriolet	$4,130
Sedan	$4,130
Foursome	$4,130

Equipment: All models four-wheel brakes and snubbers, front and rear bumpers; tire, tube and cover; automatic cleaner.

Thos. Plimley Ltd.
Willys-Knight Distributors
VICTORIA, B.C.

Overland Whippet "4"

Touring	$970
Coupe	$1,025
Coach	$1,025
Sedan	$1,140
Landau	$1,190
Roadster	$1,100

Equipment: Front and rear bumpers, spare tire and cover, automatic windshield cleaner, $55 extra. All models four-wheel brakes and snubbers front.

Overland Whippet "6"

Coach	$1,260
Touring	$1,200
Coupe	$1,260
Roadster	$1,290
Sedan	$1,375
Landau	$1,445

Equipment as above, $65 extra. All models four-wheel brakes and snubbers.

Thos. Plimley Ltd.
Overland Distributors
VICTORIA, B.C.

THE NEW CHRYSLER "4"

Model "50"

Touring	$1,195
Coupe	$1,195
Coach	$1,238
Sedan (4 Door)	$1,295
Landau	$1,395

Standard Equipment—Bumpers front and rear, extra tire, tube and cover, windshield wiper, balloon tires.

Delivered Victoria

Chrysler Garage
THOS. PLIMLEY, LTD.
Chrysler Distributors
1025 Yates St., Victoria, B. C.

CHRYSLER

Chrysler Model "60"

Touring	$1,650
Roadster	$1,715
Coach	$1,820
Coupe	$1,725

Chrysler Model "70"

Sport Phaeton	$2,320
Phaeton	$2,195
Roadster	$2,350
Royal Sedan	$2,510
Crown Sedan	$2,780
Brougham	$2,395
Royal Coupe	$2,420

Completely Equipped
All Models Four-Wheel Brakes

Delivered Victoria

Chrysler Garage
THOS. PLIMLEY, LTD.
Chrysler Distributors
1025 Yates St., Victoria, B. C.

PACKARD

Packard Six, Model 426

Touring, 5-pass.	$3,585
Sedan, 5-pass.	$3,585
Sedan-Limousine, 5-pass.	$4,455
Coupe, 4-pass.	$4,175
Coupe, 5-pass.	$4,295
Sport, 4-pass.	$4,395
Roadster, 4-pass.	$3,715

Packard Six, Model 433

Touring, 7-pass.	$4,510
Sedan, 7-pass.	$4,510
Sedan-Limousine, 7-pass.	$4,675

All Models Four-Wheel Brakes

All Models Fully Equipped

Thos. Plimley Ltd.
Packard Distributors
VICTORIA, B. C.

Nash

LIGHT SIX

Touring	$1,355
2-Door Sedan	$1,420
5-Pass. 4-Door Sedan	$1,525
2-Pass. Coupe	$1,420
5-Pass. De Luxe Sedan	$1,665

SPECIAL SIX

Touring	$1,725
2-Pass. Roadster	$1,695
5-Pass. 2-Door Sedan	$1,935
2-Pass. Coupe	$1,765
4-Pass. Roadster	$1,945
5-Pass. 4-Door Sedan	$2,080
Cabriolet	$2,040
5-Pass. De Luxe Sedan	$2,345

ADVANCED SIX

5-Pass. Touring	$2,125
7-Pass. Touring	$2,345
5-Pass. 2-Door Sedan	$2,345
5-Pass. 4-Door Sedan	$2,400
7-Pass. 4-Door Sedan	$2,340
4-Pass. Victoria	$2,790
4-Pass. Roadster	$2,345
5-Pass. Sedan "Special"	$2,645
5-Pass. Sport Touring	$2,420
2-Pass. Straight Seat Coupe	$2,770
4-Door Coupe	$3,090
4-Door Ambassador	$3,240

Begg Motor Company, Limited
865 Yates Street Phone 2058

Chevrolet

Roadster	$830
Roadster Delivery	$820
Touring	$830
Coupe	$990
Coach	$970
Sedan	$1,080
Landau Sedan	$1,145
Cabriolet	$1,105
Comm. Chassis	$650
Utilty Express Chassis	$810

Begg Motor Co. Ltd.
865 Yates St. Phone 2058

CADILLAC

5-Pass. Brougham at	$4,641.50
2-Pass. Coupe	$4,801.50
5-Pass. Victoria	$4,941.50
5-Pass. Sedan	$5,021.50
7-Pass. Sedan	$5,241.50
7-Pass. Imperial Sedan	$5,441.50
2-Pass. Sport Coupe	$5,388.00
5-Pass. Sport Sedan	$5,608.00
CADILLAC CUSTOM MODELS	
4-Pass. Roadster	$5,170
7-Pass. Touring	$5,310
4-Pass. Phaeton	$5,310
4-Pass. Sport Phaeton	$6,030
2-Pass. Convertible Coupe	$5,310
5-Pass. Coupe	$5,910
5-Pass. Sedan	$6,120
7-Pass. Suburban	$6,310
7-Pass. Imperial Suburban	$6,640
CABRIOLET STYLE CUSTOMS BODY	
5-Pass. Cabriolet Coupe	$6,050
5-Pass. Cabriolet Sedan	$6,260
7-Pass. Cabriolet Suburban	$6,450
7-Pass. Cabriolet Imperial Suburban	$6,780

BEGG MOTOR CO., LTD.
865 Yates Street Phone 2058

Dodge

Touring Special,	$1,365
Roadster Special	$1,365
Sedan Special	$1,550
Sedan de Luxe	$1,665
Coupe Special	$1,435
Coupe de Luxe,	$1,520
Sport Touring	$1,410
Sport Roadster,	$1,525

Equipment on all models: Five balloon tires, front and rear bumpers, nickel radiator and bar cap, cowl lights, rear view mirror, automatic windshield wiper, disc or natural wood wheels optional.

A. E. Humphries Motors, Ltd.
Dealers for Vancouver Island
925 Yates Street Phone 479

Oldsmobile

Coach Complete with spare tire, bumper and accessories, for	$1,495
Sedan, 4-Door Complete with spare tire, bumper and accessories, for	$1,595
Coupe Complete with spare tire, bumper and accessories, for	$1,470
De Luxe Landau Sedan Completely equipped for	$1,785
De Luxe Roadster, 4-Passenger Completely equipped for	$1,515
De Luxe Touring Completely equipped for	$1,520
Landau Sedan Complete with spare tire, bumper and accessories, for	$1,685

Masters Motor Co., Ltd.
Oldsmobile Dealers
915 Yates St. Phone 372

Hupmobile

Eight-Cylinder Models

Touring, 5-pass.	$2,950
Touring, 7-pass.	$3,090
Roadster Special, with Rumble Seat	$3,090
Roadster Coupe, with Rumble Seat	$3,575
Sedan, 5-pass.	$3,575
Sedan, 7-pass.	$3,750

Six-Cylinder Models

Touring	$2,085
Roadster Coupe	$2,185
Sedan	$2,185
Roadster	$2,185
Brougham	$2,185

All Cars Fully Equipped

The Consolidated Motors
(VICTORIA) LIMITED
968 Yates St. Phone 3176

The Old Country MORRIS

The Utmost Value for Your Money

MORRIS OXFORD	
Roadster	$1,520
Tourer	$1,630
Coupe	$1,735
Sedan	$1,985
MORRIS COWLEY	
Roadster	$1,185
Tourer	$1,250
Coupe	$1,385
Coach	$1,450

Not another extra required for these cars. They have four-wheel brakes, snubbers front and rear; five balloon tires, etc. Built for the road and ready to carry on.

Brechin & Morison
(Head Office, Glasgow, Scotland)
Victoria Garage:
800 Douglas Street Phone 321

STAR

FOURS

Touring	$875
Coupe	$1,095
Coach	$1,095
Special Sedan	$1,250

SIXES

Special Touring	$1,250
Special Coupe	$1,325
Special Coach	$1,395
Special Sedan	$1,495
De Luxe Sedan	$1,580

Fully Equipped With Balloon Tires

ATKINSON MOTOR CO., LTD.
809 Yates St. Phone 2983

1927 MODEL McLaughin-Buick

Note the equipment included in these prices—Front Bumper, Rear Bumperettes, Spare Tire, Tube and Cover, Combination Stop and Back-Up Light, Motometer, Windshield Cleaner and Rear View Mirror.

SERIES 114½—65 H.P.

27-20S—2-Door Sedan	$1,995
27-24—Sport Roadster	$1,945
27-25—Sport Touring	$1,985
27-26—Coupe, 2-pass.	$1,985
27-26S—Coupe Country Club,	$2,090
27-27—4-Door Sedan	$2,115
27-28—Coupe, 4-pass.	$2,090
27-29L—Brougham, 5-pass.	$2,280

SERIES 120—75 H.P.

27-40S—2-Door Sedan	$2,405
27-47—4-Door Sedan	$2,520
27-48—Coupe, 4-pass.	$2,480

SERIES 128—75 H.P.

27-50—Sedan, 7-pass.	$3,245
27-50L—Limousine, 7-pass.	$3,470
27-51—Brougham, 5-pass.	$3,140
27-54—Sport Roadster	$2,475
27-54C—Coupe Country Club,	$2,910
27-55—Sport Touring	$2,520
27-58—Coupe, 4-pass.	$3,035

H. A. DAVIE, Ltd.
McLaughlin-Buick Agency
860 Yates Street Phone 6900
Open Evenings

Essex Super-Six

Coupe	$1,195
Coach	$1,195
Sedan	$1,295
Touring	$1,245

A. W. Carter
Two Stores
615 Courtney 845 Yates
Phone 846 Phone 847

Studebaker

BIG SIX

Big Six President for 7

120-INCH WHEELBASE

Custom Commander, 5-Pass.
Custom Victoria
Duplex Phaeton, "Sheriff"
Sport Roadster

STANDARD SIX

Custom Sedan
Custom Victoria
Sport Roadster
Duplex Phaeton
Duplex Roadster

All the above cars equipped with mechanical four-wheel brakes, disc wheels, front and rear bumpers, spare tire, tubes and tire cover, rear view mirror, windshield cleaner.

ERSKINE

Tourer
Business Coupe for 2
Coupe for 4 with Rumble Seat
Custom Sedan

Above equipped with mechanical four-wheel brakes, front and rear bumpers, spare tire, tube and tire cover, rear view mirror and windshield cleaner.

Jameson Motors Limited
740 Broughton St. Phone 2246

FORD

Touring	$609
Sport Touring	$718
Roadster	$589
Sport Roadster	$687
Coupe	$759
Tudor Sedan	$775
Fordor (equipped with drop centre steel wire type wheels)	$842
Chassis	$496
Light Delivery	$599
Light Delivery Van	$656
Light Delivery Panel Van	$682
Truck, non-starter	$522
Truck, self-starter	$588

Balloon Tires Standard Equipment on All Models

Fordson Tractor (with fenders)	$659
¾-Ton Truck	$699
1½-Ton Truck with 6-speed transmission, 140-inch wheel-base	$815
2-Ton Truck	$1,050

National Motor Co. Ltd.
831 Yates Street

Paige

Paige 6-45, 2-Door Brougham	$1,750
Paige 6-45, Sedan	$1,955
Paige 6-45, Coupe	$1,750
Paige 6-45, Cabriolet Roadster	$2,095
Paige 6-45, Model "K" Sedan	$1,850
Paige 6-65, Brougham	$2,250
Paige 6-65, Sedan	$2,450
Paige 6-65, Roadster	$2,450
Paige 6-75, 5-Passenger Sedan	$2,845
Paige, 6-75, 7-Passenger Sedan	$3,295
Paige 6-75, Coupe	$3,295
Paige 6-75, Cabriolet Roadster	$3,295
Paige 6-75, Limousine	$3,545

All models fully equipped, including front and rear bumpers, stop light, rear view mirror, automatic windshield cleaner, snubbers, spare tire and tube.

Eve Bros., Ltd.
Fort at Quadra Street
Phone 2552

Chandler

Standard Six Series

Sedan	$1,595
De Luxe Sedan	$1,785
Coupe, 3-Passenger	$1,595
Touring	$1,545
Roadster, 3-Passenger	$1,785

Special Six Series

Sedan	$2,120
Coupe, 3-Passenger	$1,995
De Luxe Coupe, 3-Passenger	$2,105
Touring	$1,915
Touring (Sport)	$2,095

Big Six Series

Metropolitan Sedan De Luxe	$2,845
Metropolitan Sedan	$2,695
De Luxe Sedan, 7-passenger	$3,165
20th Century Sedan	$2,550
Coupe, 4-Passenger	$2,820
Touring, 7-Passenger	$2,825
Touring	$2,625
Comrade Roadster, 3-Pass.	$2,825

Royal Eight Series

Royal Eight Sedan	$3,695
Royal Eight Sedan de Luxe, 7-Passenger	$3,875
Royal Eight Coupe	$3,695
Royal Eight Roadster, 3-Pass.	$3,695
Royal Eight Touring	$3,495
Royal Eight Touring, 7-Pass.	$3,695

All models equipped with front and rear bumpers, rear view mirror, stop light and automatic windshield cleaner.

Eve Bros., Ltd.
Fort at Quadra St. Phone 2552

Oakland

Sport Roadster	$1,880
Sport Phaeton	$1,820
Landau Coupe	$1,750
Sedan Coach	$1,695
4-Door Sedan	$1,930
Landau Sedan	$2,050

Pontiac

2-Door Sedan	$1,245
Coupe	$1,225
Landau Sedan	$1,395
De Luxe Landau Sedan	$1,475
Cabriolet	$1,310
Sport Roadster,	$1,225
Panel Delivery	$1,215
Chassis	$985

McRae-Meldram Motors, Ltd.
Oakland—Pontiac Cars
933 Yates Street Phone 1693

REO FLYING CLOUD

Sedan	$2,890
Victoria	$2,890
Brougham	$2,525
Coupe, 2-pass. with rumble seat	$2,565

All Models Fully Equipped

The Consolidated Motors
(VICTORIA) LTD.
968 Yates St. Phone 3176

Cemetery Gives Up Data on People Living in 3500 B.C.

By C. Leonard Woolley, in The London Times

UR, Iraq, March 26.—During the whole of January the Joint Expedition of the British Museum and of the University Museum of Philadelphia has continued the excavation of the early cemetery, the discovery of which was announced in my last report, and, while the graves have not proved as rich as the initial stages of the work led us to hope, the information derived from them has proportionately increased.

It is now possible to say definitely that the period covered by the main cemetery lies between 3500 and 3200 B.C.; in other words, we have gone back behind the First Dynasty of Ur, whose historical existence was first proved by the discoveries made by this expedition three years ago, and are in that nebulous epoch assigned by ancient Sumerian chronologers to a dynasty of kings of Erech who reigned for periods that make Methuselah look young.

That Ur was already then a royal—though not an imperial—city is shown by the names of kings engraved on their cylinder seals; that the country, divided up as it must have been into a number of city states, had already achieved a high level of culture and a certain uniformity of civilization, is made clear by the character of the objects found in the graves and by the analogies which they present to the contents of more or less contemporary tombs excavated by Mr. Mackay, at Kish, a hundred and fifty miles away in the north.

Contrast With Egypt

Indeed, the state of civilization illustrated by our discoveries is astonishing and, though it does not settle the question, throws new light upon the old dispute as to whether the civilization of the Euphrates or the Nile Valley can claim the priority in time; our cemetery belongs to the period when Menes was establishing the First Dynasty of Egypt, and already here writing is no less advanced than on the Nile and the technique of the arts and crafts is definitely superior. The unification of Egypt in about 3400 B.C. is marked by the appearance of new art forms and methods which seem to have been introduced from abroad or at least modified by foreign influences; the contemporary civilization of Mesopotamia is no less evidently the outcome of steady development in the country itself, and since change was demonstrably slow the origins of that civilization must go back to an immemorial antiquity.

The graves themselves are simple enough. In most cases the body, fully dressed, was wrapped in matting and laid on a mat spread over the bottom of the tomb shaft; personal belongings, jewelry, etc., were placed with the body, and between the hands or against the mouth was set a cup of clay or copper which presumably contained drink, just as a cup of water is often set over a modern Arab grave so that the dead man may wet his tongue before replying to the cross-examination of the recording angel; against the roll of matting were placed other clay or metal vases containing food and drink, more matting might be spread over the top of these, and then the earth was flung back into the pit.

In some cases a fire was lit against the head of the dead man and body and offerings were partly consumed before the grave was filled in; but the custom, clearly a survival of cremation, was already dying out, and in the later graves we find little or no trace of fire. In the higher levels a square wicker-work basket or coffin is sometimes substituted for the simple matting of an earlier age, and wooden coffins have been found, though such seem to mark a distinction in wealth rather than in date; but throughout the whole period we find, side by side with the inhumation burials, bathshaped clay coffins, whose furniture, though generally poorer in quality, is uniform with that of the matting tombs.

Race Mixture

It is tempting to assume that here we have evidence of the mixture of races, Sumerian and Semitic, which throughout the historical period characterizes the Euphrates Valley. In many of the graves the head is found to be resting on a pile of clean sand; the modern Arab of Southern Mesopotamia has no such practice, but in Northern Syria whenever a man is buried a basketful of clean sand, fetched, if possible, from the river, is spread beneath his head, and the parallel may be one argument more for an early cultural connection between Sumeria and the North.

The most remarkable object found during the month is only a fragment, the lower part of a square limestone plaque meant to be hung against a wall—it was found just outside the ruins of a building contemporary with the latter graves. Carved on it in very fine relief, as sharp today as when it first was cut, is a scene, perhaps of some religious ceremony, but one is tempted to think it rather the funeral procession of an ancient king. It shows a chariot drawn by four lions; one man walks ahead as if to guide the animals, another walking behind holds the reins; the chariot itself is empty, but a leopard's skin is flung over it and to the front of it are tied the two spears, the quiverful of arrows, and the battle-axe which may be the dead king's armory. It is the earliest piece of stone sculpture that we possess from this country, and primitive though it be shows no lack of trained skill on the artist's part. A little panther's head carved in shell, with inlaid eyes and lolling read tongue, recalls the great copper lions' heads discovered by Dr. Hall at al Ubaid, though those are of a later date.

Wealth of Gold Objects

Finished technique of another sort is manifested by delicate work in gold and silver, filigree or cloisonne pendants set with lapis lazuli and carnelian, intricately made gold chains and, perhaps most of all, by an imitation, a head-band which has all the appearance of a chain, but is really made with four strands of twisted wire soldered together side by side and so has the rigidity suited to its purpose which a genuine link-made chain would lack. The wealth of gold is surprising; not only beads and diadems are of the precious metal, but also long pins of such things as toilet tweezers and stilettos, even a tiny medical spoon. Of engraved seals we are getting a fine collection, and on them, too, the carving is often admirable.

It is hardly an exaggeration to say that the farther back in time our excavations carry us in Mesopotamia the higher is the civilization which they illustrate.

AUTHORS' WORK BRIDGES CHASMS

Liaison Literature's Part in Promoting Entente Stressed in Lecture at Montreal

MONTREAL, March 26.—Hopes of eradicating cleavages in human society rest substantially on literature, Rev. Canon Alan P. Shatford told the members of the St. James Literary Society recently, speaking on "Liaison Literature" at the Engineering Institute, Mansfield Street. The work of political agencies like the Locarno Pact, the World Court, and other recent developments, were compared by the speaker with efforts of vast importance made in the same direction by writers.

The speaker prefaced his address with a facetious lament of the decline in prestige of the word "liaison," which had led, he remarked, to considerable misunderstanding concerning the announcement of his subject. This word, of honorable and glorious tradition, has been within late years dragged in the mire, he complained, and he made clear that his intention was not to offer the society a dissertation on an unwholesome type of literature now so popular.

Explains Terms

By "liaison" literature, Canon Shatford explained, he implied writing of which the aim is to establish communication between various nations, classes and groups. H. Price Collier, an American writer, author of "England and the English" and "Germany and the Germans," was a typical writer of this class indicated by the speaker.

Writers of this type Canon Shatford divided into five classes: Those who bring their own people or class into communication with others; as Booker T. Washington, who brought the negro before the world with sympathetic treatment; those who interpret other peoples to their own, as the very popular "spell" books which describe the charm of all countries of the world; those who give the past to the present, as Gibbons; those who present the affairs of humanity as a whole, rising above nation and class, as H. G. Wells, in his "Outline of History"; and the translators. In the latter class he laid emphasis on the importance of the work of W. H. Blake, who gave Hemon's "Maria Chapdelaine" to the English-speaking people of this province to increase their understanding of their French co-citizens.

Maritimes' Problem

The speaker threw upon literature the burden of solving human problems arising out of geographical considerations, suggesting the necessity of the employment of that force to bridge the present gap between the Maritime provinces and the rest of Canada. "The Maritimes say that the rest of Canada does not understand them," he said. "The great chasm might be closed by reading the literature of that part of the country to understand their attitudes and ideas."

He called C. G. D. Roberts, poet and story-teller of wild life, Canada's liaison officer between the animals and humanity. Charles Dickens, he declared, was the liaison officer between the under-privileged and the more fortunate. Walter H. Page, from this side of the Atlantic, and John Drinkwater, from the other, have done much in the cause of racial rapprochement, he said. Page's "Life and Letters" champions the English, and Drinkwater's play, "Abraham Lincoln," brings England a patriotic picture of America's great statesman. Religious cleavages are also drawn together by this type of literature, he contended.

"We need a Disraeli to establish communication between Jew and Gentile, and statesmen like Chamberlain and others rising above national differences, and we must lend our sympathy to literature that draws us together," the speaker continued.

Mr. C. J. Davis presided.

His Aim

Freddy: "Dad, may I study elocution?"

Proud Father: "Indeed, you may, my boy, if you wish. You desire to become a great orator, do you?"

"Yes, that's it."

"And some day, perhaps, have your voice ringing in the vaulted chamber of the first legislative assembly in the world?"

"I shouldn't care for that. I want to be an after-dinner speaker."

"Ah, you are desirous of social distinction, then?"

"No—I want the dinners."

Proved by Experience

"My poor husband was a wonderful artist," sighed the landlady, as she hacked at the piecrust, "and always said he found inspiration in my cooking."

"A sculptor, I presume," said the gloomy boarder, surveying his bent fork.

Leaks in inner tubes, often called "slow leaks," generally are due to a faulty valve cap.

Do not remove the cover of a distributor when wiping off moisture, as water getting inside will cause additional trouble.

A London Letter

Exquisite Flower Studies by Beatrice How Command Attention at Beaux Arts Galleries—Queen Dislikes Short Frocks and Debutantes Debate Question of What to Wear at Royal Courts —Mr. Somerset Maugham's Play "The Letter" Big Success

By ELIZABETH MONTIZAMBERT

I went to the Beaux Arts Galleries on Tuesday to see the lovely collection of flower pictures that Major Lessore had gathered at his charming studio in Bruton Place, just off Bond Street, and was delighted to find one entire wall devoted to some exquisite flower studies in oil and pastel by Beatrice How.

Having sung the praises of this great artist for so many years, apparently unheeded, it was comforting to find that I am not the only one to deplore the way in which the French have been allowed to take possession of her. In the foreword, furnished to the press, I read:

"Although English by birth and education, Miss Beatrice How has lived all her professional life in Paris, being recognized by French people as one of the greatest women artists of our time. It will therefore come as a surprise to English people to find that Miss How, although represented by numerous important examples in the Luxembourg and in other French public galleries, has been completely neglected by our own public bodies, and has not, so far, thought it worth while to exhibit in England."

The present exhibition of modern flower paintings by eminent artists is another instance of the vision and artistic knowledge of the organizer. It includes the work of such well-known artists as Eva Savory, H. Mann Livens, H. Davis Richter, E. Beatrice Bland and Gertrude des Clayes.

The last days of the Belgian and Flemish art exhibition at Burlington House are impelling many people to take another look at the incomparable collection before it is dispersed. Lady Nanton told me that she intended to go at nine o'clock this morning so as to be sure and get nearer the pictures than one is usually able to do, but I do not know if she was successful, for when I telephoned to two of my neighbors, intending to leave a message to be given when they came downstairs, I was told they had already left for Burlington House. Many people took out season tickets, and indeed the best way was to pay many short visits so that one could let the beauty of the, Alfred Stevens, for instance, sink into the memory before they were scattered again, five of them to Brussels, four to the collection of Mr. Edmund Davis and one to the Musee Royale, Antwerp.

About 25,000 people will have seen the exhibition by the time it closes tomorrow night, leaving a tremendous impression of the imperishable beauty of the work of Memlinc, Van Eyck, Roger van der Weyden, Sustermans, Van Dyck, Rubens, Mabuse, and many others.

Presentation at Court

The great question of what to wear at the Royal Courts is agitating the minds of many debutantes. It is an open secret that the Queen does not like the very short frock, and as the picture frock, or robe de style, is becoming more and more fashionable it solves a double difficulty. One of the type dresses, of which sketches can be seen in the Lord Chamberlain's office, is a picture frock with a lampshade skirt, very nearly approaching a crinoline, scalloped at the hem and with a plain bodice, simply trimmed with shoulder knots of ribbon.

The Queen, by the way, set a new fashion a few days ago, when she visited the Hunters' Show in Islington, for she carried a large "granny" muff of a type that had not been seen for years. It was made of moleskin to match her long moleskin coat, and in her buttonhole she wore a petunia-colored flower to tone with her hat of the same shade.

There has always been a certain surreptitious wearing of paradise feathers by women who have not enough imagination to realize the conditions under which these feathers are obtained, but now I hear that some wily merchant has discovered a way of treating vultures' feathers so as to make them look like plumes from the real bird of Paradise. Lovely flame-colored fans may now be evolved from feathers of the unprepossessing vulture and our hats may once more be tufted with waving plumes without any latent remorse for cruelty.

The English have always been notoriously compassionate to their animals and the latest expression of this is the decision of the Zoo authorities to establish a 400-acre jungle at the edge of the Chiltern Hills, where some of the wilder animals may enjoy more freedom than they are able to have at the Zoo. It is even possible that the animals will have electrically-heated hot plates to lie on behind the windscreens to protect them from cold blasts, but to the average man the idea of allowing tropical animals to wander at large in an English climate sounds like speedy extermination of the species.

The London Theatre

The event of the week was the production of Mr. Somerset Maugham's play, "The Letter," by Miss Gladys Cooper, at the Playhouse. The success already is so assured that nearly all the seats have been bought up by the libraries and they have to be booked ahead for some time. The story is intensely dramatic. The wife of a Malay planter, absent on business, is seen as the curtain goes up to be emptying six revolver shots into a man lying near the steps of her veranda.

When her husband and the magistrate arrive she tells a straightforward tale of attempted assault by a neighboring planter whom neither she nor her husband had seen for some time. It is supposed that her detention and trial are matters of form till her lawyer is informed of the existence of a letter summoning the visitor to see her because her husband was away. The incriminating letter is bought from the blackmailing Chinese for $10,000 and the lady is saved. The eyes of the adoring and unsuspecting husband are only opened when he learns the price he had to pay for the letter and the curtain falls on as cynical a situation as ever Mr. Maugham has created, with the wife declaring her undying love for the man she had murdered.

It is only after the evening is over and the spell of Miss Cooper's art has faded with the footlights that one has time for such reflections. Once under the influence of her tense emotion, one can only watch her consummate art which grows with every year. She is ably supported by Mr. Leslie Faber, as the lawyer for the defence, and by George Carr as the Chinese law clerk. The play is one that no visitor should miss.

State Theatre Launched In Three Italian Cities

ROME, March 26.—The erection in Italy of a dramatic theatre of the state, the proposal of Luigi Pirandello and Giordani, has been approved by the Prime Minister, will be brought before the council of state and will consist of three state theatres operating in Rome, Milan and Turin. The inauguration is to take place next January, with the Duce present.

There will be formed a grand dramatic company of the state with three directors and a super-director. Three groups will be established, composed of fifteen members, and important roles will be played by a company of sixty-five actors. With the aid of technical directors and a commissioner of letters, the comedies of the year's repertoire will be chosen. All comedies, new or old, will be chosen for the first year. Each actor will thus have the parts given to him in all the comedies for the year.

The inauguration will take place at Milan, at Rome and at Turin simultaneously, the curtains of the state theatres rising upon three different spectacles. The three comedies will rotate between the cities, Rome, Milan and Turin, as well as the artists, the latter travelling at the expense of the state. There will be presented not only Italian plays, but also the dramas of American and European authors who have already promised Pirandello their unplayed dramas. In the theatrical world there is much discussion of this most interesting undertaking of the Fascist Government.

When the engine is warm and is knocking, oil consumption will increase. A heavier grade of oil will quiet the engine and save oil until repairs can be made.

Grease cups should always be kept clean, as dirt which gets into them is forced into the bearings, causing excessive wear.

Reduce Wear and Tear

Highway experts urge bus operators to adopt pneumatic tires, not only for the greater comfort of their patrons, but because pneumatics materially reduce the wear and tear on road surfaces. Dual wheels they point out, will carry any practical load, including the heavy double-deckers.

Argentina is producing alcohol from molasses at twenty-five distilleries.

Grounding Wire on Car

When grounding a wire to the frame of the car a better job is done by cleaning off the paint thoroughly.

Signal Before Turning

Give hand signal when stopping or turning.

Place the two best tires on the rear wheels. Efficient operation of a car requires good traction, and for this reason the best tires should be at the rear.

MORRIS

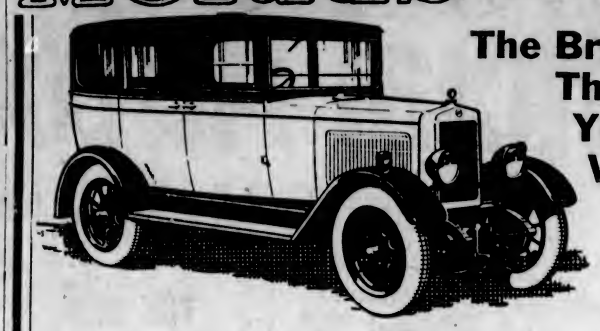

The British Car That Gives You More Value for Your Money

A car that has captured the British market in its price class **because it is built to last.** There is nothing shoddy about the Morris—even the hidden parts possess the quality that is characteristic of British workmanship. See the Morris this week. You'll be surprised at the completeness of its appointments.

Four-wheel brakes, snubbers, balloon tires, spare wheel and tire, hand signalling device. Prices at Victoria from

$1185

BRECHIN & MORISON

(Head Office, Glasgow, Scotland)

Victoria Garage, 800 Douglas Street, Corner of Humboldt

Phone 321

Endorsed—

By 207 Motor Car Manufacturers

AMALIE 100% PURE PENNSYLVANIA OIL

This 100% Pure Pennsylvania Oil costs no more than ordinary lubricants.

REMEMBER: Lubrication value depends on the quality of crude oil used. Pennsylvania crude oils produce the world's highest test lubricants.

AMALIE OIL produced exclusively from 100% pure Pennsylvania crude oil. A right grade for every type of motor.

REVERCOMB BROTHERS LTD

Vancouver Island Distributors

ISLAND AUTHORIZED DEALERS

Campbell River Garage, Campbell River
Pidcock & McKenzie, Courtenay
Corfield Motors Ltd., Alberni
Lowe's Garage, Ladysmith
Thos. Pitt, Ltd., Duncan
Langford Garage, Langford
National Motor Co., Ltd., 831 Yates Street, Victoria
Louie Nelson's Garage, View and Vancouver Streets, Victoria
A. E. Humphries Motors, Ltd., 725 Yates Street, Victoria
Brake Service Station, 724 Johnson Street, Victoria
Reg. Manzer, 1836 Oak Bay Avenue, Victoria
Lillie's Garage, 932 Johnson Street, Victoria
Henderson Bros., Cumberland
Lamming Motors, Port Alberni
A. H. Johnson, Nanaimo
Stewart & Rice, Chemainus
Barry's Garage, Cobble Hill
Sidney Service Station, Sidney
Dinsmore Bros., 845 Yates Street, Victoria
Consolidated Motor Co., Ltd., 968 Yates Street, Victoria
Jameson Motors, Ltd., 740 Broughton Street, Victoria
Fernwood Garage, 2320 Fernwood Road, Victoria
Uplands Garage & Motor Co., 2589 Cadboro Bay Road, Victoria
Leving Bros., Gorge Road, Victoria

Enjoy 1,000 Perfect Miles

SPECIALIZING

in the repairing of

All Metal Bodies And Fenders

Radiator Repairing and Recoring

BURGESS BROS.

1901 Government Street Phone 2287

Helping to make an even Greater Canada *for* Canadians

FOR sixty years General Motors of Canada, Limited, and its founders, have been important factors in Canadian prosperity. Particularly during the last three years they have contributed outstandingly to Canada's progress.

Over this span of years, to meet an always-increasing demand founded upon the sheer merit of its cars, General Motors has continued to develop its facilities. Its factories have grown from the original shop pictured above and valued at five hundred dollars, to the present mammoth plant upon which, in 1926 alone, $800,000 was expended for additions.

And this progress has brought with it constantly-expanding benefits for Canada and Canadians. . . .

Great increase in exports, helping to build up a more favorable balance of trade!

Greater volume purchases from Canadian producers, assisting the greater development of Canada's resources and Canada's diversified industries!

Greater employment of Canadian craftsmen, greater sums distributed in wages, greater prosperity and happiness among Canadian workers.

Beneficial alike to producer, consumer and the Dominion whose progress they mutually desire, this growth bears witness to the merit of General Motors Cars. It rewards a sincere desire and firm determination to give the Canadian public the finest automobile values in the world.

CHEVROLET PONTIAC OLDSMOBILE OAKLAND
McLAUGHLIN-BUICK CADILLAC

GENERAL MOTORS of CANADA Limited

GM-1527-A

Home Office and Factories - Oshawa, Ontario

Letters to the Editor

No letter to the editor will be inserted except over the proper signature and address of the writer. This rule admits of no exception.

British vs. American Films

Sir,—Noting with pleasure many articles in your paper recently concerning above, could not the Attorney-General of this Province empower the Provincial censor, resident in Vancouver, to so arrange programmes to be shown in the Province as to allow of a certain percentage of Canadian and British films to be included? To my certain knowledge the Canadian Government Motion Picture Bureau at Ottawa has over 1,000 films depicting Canadian scenes of the greatest interest, taken throughout the Dominion. These are films dealing interestingly with Canada's basic industries and resources, and there are films designed to develop great national industries and to encourage agricultural pursuits. There are out-of-door sporting pictures that help to attract thousands of foreign tourists annually to Canada's domains. The films of the Canadian Government, illustrating every phase of national life, have now achieved a world-wide distribution through various international film distributing agencies, but where there is any American interest in these respective agencies there is the possibility of the American product being boosted to the detriment of the hiring out of the Canadian product. Motion pictures have become a factor in international trade and the slogan that "trade follows the film" has a great element of truth in it.

I notice in the London press that the American trusts' campaign to bring within their control the cinema theatres of England has at last stirred British exhibitors into vigorous action. The general council of the Cinematograph Exhibitors' Association has passed a resolution boycotting pictures released in England by the Famous Players-Lasky combine of America. This action was the outcome of the acquirement some weeks ago by this combine of four theatres in England with the avowed object to use them as "shop windows" to display their products to the detriment of British films. The American Eagle has been pecking at the vitals of the British Lion in the film industry far too long, until the Lion, tired of roaring, is about to bite.

As a result of the Economic Subcommittee's deliberations at the Imperial Conference on this subject, it is pleasing to know that a Moving Picture Bill has just been passed in England. This bill embodies quota legislation which will insure that a definite proportion of the films shown on British screens shall be of British manufacture. This will baulk the great activity evidenced in the American campaign to secure complete domination in the British market. Joseph Schenck, head of the United Artists Corporation, is reported as having said to the British market: "Do not waste time in abuse." "Tariffs do not frighten us." "Quotas and contingents do not mean a d—n thing." I am of opinion that the passing of the Moving Picture Bill will cause him to eat his own words before very long.

In your issue of Sunday, March 20, I notice with pleasure your article from Mr. Bendrodt—"Australians begin effort to oppose American film ascendancy in the Antipodes." To this I might add that the State of Victoria in the Commonwealth has already passed an Act under which all exhibitors must show a minimum of 2,000 feet of British Empire films in every programme which constitutes about twenty-five per cent of Empire films to be shown. Italy also is about to legislate to help her home production, and the home production will have to be really Italian pictures in all senses and a board will be formed to see that these films are of a high artistic and technical standard. Loyal New Zealand is about to follow in the footsteps of Australia and then it will remain to be seen whether the Federal Government of this country is sufficiently interested to follow suit.

In this country there are, unfortunately, far too many picture theatres in the hands of Americans. The cinema is known to be a powerful weapon of propaganda and in the hands of its present masters all things American are boosted. With this chain of tied houses the Stars and Stripes are literally flaunted in our faces from our own doorsteps. It is regrettable to find that seven Vancouver suburban picture theatres, which under Canadian control, have recently been sold to American interests, another instance possibly brought about by the usual stranglehold methods of this American film octopus.

JAS. deH. CURTIS.

739 Fort Street, Victoria, B.C., March 24, 1927.

British Naval Power

Sir,—There is now so much loose and shallow talk concerning the present strength of the British Navy and the influence of the same on the effective power of the League of Nations, that I am tempted to give some short quotations from authorities of great repute.

First let me quote Mr. L. G. Carr Laughton, the famous naval historian, who, writing in The Mariner's Mirror of January, 1924, on "The Writing of Naval History," says:

"It would seem that there are several lines along which work might proceed.

"In the first place, no opportunity should be missed of explaining the nature of naval history: of showing that the Navy works as a constant influence, and not by spasmodic battles; that it is in fact the instrument of our foreign policy, and is often most effective when not called upon to act, just as the efficiency of a police force is measured not by the number of arrests, but by the absence of disorder.

"The maintainance and development of the Navy in time of peace, its financial history, its relationship to the course of domestic politics, and its intimate connection with the merchant service, through which it is directly related to the economic life of the country—all these are matters which for some years past have been more or less generally accepted as being of current interest, that is to say of current history. But very few indeed have ever attempted to show that the same influences have always been at work throughout our history."

Second let me quote Commendatore Luigi Villari, M.C., Royal Italian Army, an experienced historical writer in English, speaking about "The Aspirations of Italy in the Mediterranean" at the Royal United Service Institution, on November 3, 1926, says:

"I have also alluded to the problem caused by the existence of large masses of Italians abroad. The many millions of Italians scattered all over the world, especially in France, Switzerland, Tunisia, Egypt, Turkey, the United States, the Argentine, Brazil—not to mention the smaller Italian communities existing in almost every other foreign country—constitute a constant source of anxiety to the Italian Government and to Italian public opinion. We do not want to see those communities, which comprise many extremely useful elements, completely denationalized and absorbed by the peoples among whom they reside; we should prefer that they retain their Italian character, language, traditions and sentiments as long as possible, even if they eventually assume foreign nationality. In the meanwhile it is Italy's desire that they should keep as closely as possible in touch with the mother country.

"To secure this end, we must be in a position to protect their interests. Italy must, therefore, command respect by means of her power and by the progress which she achieves in every field. The more powerful and prosperous she is, the more will her citizens abroad be respected and the more importance will they attach to their connection with the old country. It is not necessary that this power should be put to the test, but it must be there, because the mere fact that it exists will in the immense majority of cases render its manifestations unnecessary. Frequent visits of the Italian fleet to foreign ports, the knowledge that the Italian army is efficient—a knowledge which many Italians residing abroad have acquired from personal experience while performing their military service in Italy—are essential to Italian prestige. The Italian victory in the Great War and the fact that under the present regime the fighting services are neither despised nor neglected have also done much to strengthen the position of Italians in foreign countries."

Third, let me quote Vice-Admiral Sir Frederick Field (now Deputy Chief of Naval Staff) Board of Admiralty, speaking in 1924 at the Singapore civic luncheon. He confined his remarks to stating briefly the objects of the cruise.

"First of all, they (the Empire Squadrons) were out to test the latest ships under war conditions in the tropics. They had no opportunity of doing this during the war with heavy ships, nor did they have the opportunity before the war owing to the concentration at home. We have a tremendous number of important problems to solve. I tell you this, because such an important attitude from the point of view of the Navy ought not to be missed. I should like you to understand that in the short spell we have between the extraordinary welcome we receive and the extensive programmes of entertainments, we are not able to rest.

"The second object of the cruise is that it gives us the opportunity of viewing the great problems which may confront them in the future.

"The third object is to give the people of the Empire the opportunity of seeing the latest types of ships and to give large numbers of officers and men the opportunity of discussing questions and realizing on our side some of the difficulties of the Dominions and Colonies and the methods of meeting them. Also you are given the chance of learning the naval officers' point of view. There is nothing more important, than this in my opinion. We suffer owing to the Dominons being so widely spread from a lack of understanding among the people. Writing is not the same as meeting the people and talking with them. Whatever community we belong to and whatever we belong to our object is the success of the Empire. That success can only be brought about by absolute understanding because that understanding will lead. I hope, in future, to the Empire being self-supporting. It can only be self-supporting by mutual interchange of trade; so that sure markets are found for all products of the Empire."

One observation of my own. The white ensign flying on a vessel of war, whether off the coast of Mexico, South America, Turkey, Crete, or China, has always been the signal for hapless refugees to flee to as a place of safety and refuge from oppressors. In numberless cases of conflagrations and earthquakes in cities, British sailors have instantly been landed with fire engines and ambulance equipment and rendered yeoman service in the cause of humanity. Historical research will produce many cases where the threat of fire on the local fort or castle has been enough to cause the leaders of disorder to cease their work and restore real freedom to the inhabitants of that city.

In closing I would ask all those who feel impelled to urge a further reduction in the British Navy to read the Naval Discipline Act (The Articles of War) from start to finish, and they will indeed have read a wonderful covenant or The Book of Naval Laws.

F. V. LONGSTAFF, Major, Ret.
Convener Maritime Committee, B.C. Historical Association, Victoria, B.C., March 25, 1927.

Record of Sixty-Ninth American Congress

—Pease, in The Newark News.

Ontario to Encourage British Motion Pictures

TORONTO, March 26.—In explaining to the Ontario Legislature the appropriation of $130,625 for the Provincial Motion Picture Bureau, Hon. D. Monteith, Provincial treasurer, stated that the Government was giving moral support to the campaign for a broader distribution of British pictures in Canada and the other Dominions, and that it was hoped successfully to attack the present supremacy of the United States in this industry.

Mrs. Harris found Mrs. Howlit, the aviator's wife, in tears.

"Whatever is the matter, my dear?" she asked anxiously.

"I'm worrying about George," replied the other. "He's been trying all the week to kill our cat, and this morning he said he'd take her up in the plane and drop her overboard."

"Well, said Mrs. Harris, "there's nothing to worry about."

"I'm not sure," came the doleful answer. He isn't home yet, but the cat is."

Motor Notes

Mr. Abe Jenkins, sales manager for the Chrysler Corporation of Canada, Windsor, Ontario, Mr. Jack Crossley, Chrysler representative for British Columbia, with headquarters at Vancouver, and Mr. Julian D. Goodwin, traveling service manager for the Chrysler Corporation, were visitors in Victoria last week, attending a convention of Chrysler dealers.

The new La Salle car is expected in Victoria within the next week or so.

Local automobile dealers report that sales showed a decided improvement the past week. With warmer weather, dealers expect that there will be a big demand for cars during the next few weeks. Many state that there has been such a big demand for cars in the East that they are experiencing difficulty in obtaining enough cars to meet local demands.

Chevrolet, Cadillac and Studebaker prices were reduced last week.

Mr. Ernie Trueman and Peter Webber have taken over Clarke's Garage at 1717 Cook Street, and will handle a complete line of used cars. The firm is operating under the name of T. & W. Service Garage.

Tergeson Brothers, of the Tyre Shop, state that tire sales have been very brisk the past few weeks. Motorists are now getting their cars into shape ready for the long Spring and Summer grind.

Thomas Plimley's garage at the corner of Yates and Vancouver Streets is now well under way and the actual building will be commenced sometime this week.

Mr. W. Davis, manager of H. A. Davie, Limited, reports that McLaughlin-Buick sales so far this month are nearly double that of March last year.

The Story of Canada's Money

The Gold Coins of British Columbia

By PAUL MONTGOMERY

By PAUL MONTGOMERY

To many readers it will be a surprise to learn that two of the rarest and most valued coins in the world today are of Canadian origin. These coins are the ten and twenty-dollar gold pieces that were minted in Victoria in the year 1862. Of the twenty-dollar coins, only seven are known to be in existence, and of the ten-dollar coins only four are definitely accounted for. It is a very difficult matter to place a value on these coins. The last sale recorded took place in London about twenty years ago when a wealthy Chicago collector paid almost two thousand dollars for one of the twenty-dollar coins. Since

the war the price of rare coins has appreciated to a fabulous extent and today I very much doubt if the pair of rare coins could be purchased for less than thirty thousand dollars. The only pair of coins known to be under one control is the set in the British Museum.

The story behind these wonderful coins is rather romantic. It dates back to the days when the discovery of gold was drawing men to British Columbia from all directions of the earth. Sir James Douglas had been appointed Governor of the district and very soon perceived the uneconomic principle of allowing the miners to take their reclaimed gold to San Francisco for conversion into coin. He decided to issue a gold coinage and attempt to keep the precious metal in circulation beneath the Union Jack. Governor Douglas entered into agreement with a cameo cutter in California—a party by the name of Albert Küner—and had him cut a set of dies for the stamping of the projected golden coinage for British Columbia. While these dies were in course of engraving the Government assayer was sent forth in quest of suitable machinery with which to strike the coins. He located some second-hand material in San Francisco and after it had been set up in New Westminster a few trial pieces were struck off in silver. This was done with the intention of making any necessary correction to the dies and then a few pieces were struck in gold.

During the time that these activities were in progress, the Governor had written to the Colonial Office in London, explaining what he had done and fully expected that it would meet with the fullest approval from the House authorities. When the reply to his letter was received it was not only a most positive disapproval of the scheme, but also a direct command to cease from any further manufacture of the coins.

The coins were altogether too large for the denominations they represented. The twenty-dollar piece contained almost twenty-five dollars' worth of metal. Most of the few that had been placed in circulation were melted up by miners, who little thought that they were thereby greatly increasing the value of the coins that would survive. The original dies are now in the Government archives of British Columbia and one of the twenty-dollar coins graces the board room of the head office of a leading Canadian bank in Toronto.

"Maud went to an astrologer to find out when was the best time to get married."

"What did he tell her?"

"He took one look at her and told her to grab the first chance."

NEW Chevrolet Prices

Roadster	$824.90
Touring	$824.90
Roadster Delivery	$824.90
Coupe	$983.90
Coach	$964.00
Sedan	$1,073.25
Landau Sedan	$1,137.75
Cabriolet	$1,098.00
Commercial Chassis	$614.15
Utility 1-Ton Chassis	$805.00

Begg Motor Co.
865 Yates St. Phone 2058

Auburn Automobile Wants Agencies in This District

The Auburn Automobile Company is now in full production on a complete new line of SIXES and STRAIGHT EIGHTS that defy all competition as to quality and price.

Dealers' franchises for this territory are now open, and if you are not already in the automobile business, now is the time to get started; if you are, here is an opportunity to improve your business and increase your profits. The Auburn Company offers its dealers the most attractive and liberal contract.

The automobile business is still young. Opportunities for success are greater today than ever before for dealers who handle cars that stay young—that win and hold their owners' good will through sheer quality—that are built to endure and withstand usage with a minimum of petty annoyances, and that protect the owner's investment by an exceptionally high resale value. These qualities have been outstanding features of AUBURN CARS during twenty-six years of successful manufacture.

DUPLEX SALES, LIMITED
580 Hornby Street
Vancouver, B. C.

has been appointed distributors for British Columbia and Alberta, and will be pleased to give you full particulars upon request.

Don't let this be another lost opportunity—make up your mind today to take an Auburn agency.

FOR SALE
This Studebaker Four
In first-class condition, with new battery. Only $150
Phone 3127R

COLDS IN THE HEAD INFLUENZA LA GRIPPE
Relieved in a night by
GRIP-FIX
IN CAPSULE FORM
Formula—Aspirin, Phenacetine, Quinine, Salol, Caffein, Cascara and Camphor Monobromate—just what your physician would use.
At all Druggists 35¢ BOX
THE VANCOUVER DRUG CO., LTD.
Special Agents

And Assume Responsibility

as if the car were your own. We rent out high class cars of the most reliable makes on the understanding that you do the driving and virtually assume responsibility of ownership while doing so. This new system allows those competent the privilege of driving and of saving the cost of a chauffeur.

YOU DRIVE
HILL'S DRIVE YOURSELF
721 View Street Phone 5776

T. & W. Service Garage

Announce that they have taken over the business of the Clarke Service Garage and that they will specialize in Used Cars and General Repairs.

Ernie Trueman & Peter Webber
1717 Cook Street Phone 725

A HIGH QUALITY LOW PRICED SIX WITH FOUR-WHEEL BRAKES

The announcement of Four Wheel Brakes as standard equipment on the Oldsmobile Six — together with a number of other important advances in construction—affords still further cause for amazement at the value offered by this low-priced, high-quality six.

No other automobile on the Canadian market to-day presents, at such modest cost, the remarkable combination of advanced features which distinguish Oldsmobile Six . . . features which include, in addition to the Four-Wheel Brakes, new, larger, balloon tires, crankcase ventilation, oil filter, dual air cleaner, thermostatic charging control and hosts of others.

When you consider the countless quality features incorporated in Oldsmobile Six—you will scarcely be able to credit the phenomenally low prices at which Oldsmobile can now be bought. Only the enormous purchasing and manufacturing economies of General Motors makes possible such striking value.

Before you decide on *any* car you owe it to yourself to inspect the new Oldsmobile Six at our showrooms.

There are a few good territories still available for responsible dealers O-1727

OLDS MOTOR WORKS OF CANADA, LIMITED
(Subsidiary of General Motors of Canada, Limited—Oshawa, Ontario)

MASTERS MOTOR CO., LTD.
915 Yates Street (Corner of Quadra) Phone 372

OLDSMOBILE SIX
Product of General Motors

C. C. M. Bicycle Dealers

Bicycle Tips

Boys: Get Your Dad to Read This Ad

7 Reasons for Riding a Bicycle

1—Of all methods of transportation, biking is the healthiest.

2—Easier and quicker than walking.

3—Go when ready—no jamming in street cars.

4—Your boy knows that Massey's are best.

5—It doesn't take long to pay for a Bicycle.

6—Don't wait—our terms are easy—your old machine taken in as part payment.

7—Our service car is at your convenience.

Sole Agents for C.C.M. Massey Bicycles

Plimley & Ritchie LIMITED

"Where the Other Fellows Deal"

611 View Street Phone 1707

We Stock Parts and Repair All Makes of

C. C. M. Bicycles

All Work Guaranteed

YOUR MONEY BACK IF DISSATISFIED

Victory Cycle Works

581 Johnson Street Jacob Aaranson

C.C.M. "Perfect" Bicycles

See Our Big **SPORTING GOODS SALE** Announcement on Page 15

Sold on Easy Terms

$5.00

Per Month

Peden Bros

BICYCLES SPORTING GOODS TOYS

1410 Douglas Street

Bicycle Industry of Canada Is Growing Steadily in Output

Department of Trade and Commerce Figures Show Value of 1925 Output to Be More Than Double That of 1921—Victoria Shows Up Well in Annual Demand for New Bicycles

Women Still Use Wheel for Shopping And Conveniences of Many Kinds

The bicycle industry in Canada has enjoyed steady growth during the past five years, the value of the output for 1925 being more than double that for 1921, according to the official trade report of the Canadian Department of Trade and Commerce, which was published October 14 last.

The production of the bicycle industry in Canada amounted in value to $1,445,901 in 1925, this output value being an increase of 19 per cent over the $1,211,010 reported for the previous year. Figures for the preceding years are as follows: 1923, $1,079,298; 1922, $959,295; and 1921, $708,805.

The Government report lists five companies in the Canadian industry, all of which are located in the vicinity of Toronto, Ontario. They represented an investment of $2,348,323, and the number of employees on the monthly payrolls average 516. This was also more than double the number of employees in 1921, the average for that year being 252. The companies paid $505,141 in salaries and wages last year, as compared with $310,130 in 1921. Last year, manufacturing processes added $679,44 to the value of purchased raw materials, which cost $766,457.

Statistics

The official statistics show a marked increase in the number of bicycles for men and children in 1925 as compared with 1924, but the production of ladies' bicycles was somewhat lower. During the two years, the number of bicycles produced was as follows: Men's models: 1925, 23,794; 1924, 19,733. Juvenile models: 1925, 2,167; 1924, 345. Ladies' bicycles: 1925, 1,521; 1924, 2,080.

In this connection it might be interesting to know that Victoria is one of the best bicycle cities in Canada. Some of the larger cities in the East may sell more machines, but per capita Victoria ranks very high. There are considerably over 1,000 bicycles sold every year by the Victoria dealers.

Use by Women

Another local feature is the fact that there are a great many women riding bicycles here. Some women prefer to come shopping on their bicycles, with a basket on the front, because of the difficulty of parking their cars. Others ride because of the enjoyment and healthy exercise received.

Many business men today find a bicycle very convenient to ride to work. It solves the parking problem also for them.

MORE BICYCLES ARE IN DEMAND

VACATION DAYS ON THE WHEEL ARE RECALLED VIVIDLY BY D. L. ALLAN

Mary Pickford Pays Tribute to Delight She Felt in Bicycle As Child

By D. L. ALLAN

Assistant Advertising Manager, Canada Cycle and Motor Company.

Just think for a moment—is there any other machine on the market, no matter how much it costs, that gives more enjoyment than a bicycle, not only at vacation time, although that is my subject, but at any time?

Is there any other means of getting about so easily—so inexpensively—so healthfully as on a bike?

Why do people go away for a vacation? Isn't is either to improve their health or to retain their health? Health is of the most vital importance to anybody and everybody. I know of nothing better for health than cycling. It is a form of exercise that brings into play practically all muscles of the body—stmiulates circulation of the blood and fills the lungs with a flood of "wonder working" fresh air. Every organ of the body is benefited, the eye is keener, the brain clearer, the entire system toned up without tiring an ounce of human tissue. Many a boy and girl is riding a bicycle today because the doctor prescribed it.

Even the man who owns an automobile realizes that inactive riding day in and day out robs him of the exercise his system demands.

The bicycle offers him this exercise under the most favorable conditions—delightful invigorating pastime.

Doing Best for Himself

The person who rides a bicycle to and from his work every day is doing the best to himself or herself in keeping physically fit, and at the same time is making the trip quicker, more comfortably and at less expense than if the street car, jitney or other means of transportation was used.

The boy who rides a bicycle makes himself more valuable to himself and his home, it enables him to do errands for his mother quickly. Riding to school quickens him for study and easy mastery of the lessons of the day. It brings to him exceptional opportunities for earning money by delivering packages—carrying messages, and in countless other ways—and keeps him healthy.

And please remember this point—whatever use you make of a joycycle or bicycle, as man or boy, woman or girl, or the wee "tot" on the sidewalk, it brings you health. It gives you pleasure. It give you exercise. When work is over and recreation is sought in play or pastime—it is ready to bring you real joys. Favorite fishing holes—tennis courts—picnic grounds—amusements centres — swimming pools, etc., are all easily reached on a bicycle.

It shortens the miles and often makes it possible to go to places you want to reach that would not be attractive if you had to walk or trolley.

What happier combination could you imagine just now than a boy—a bike and a baseball. Bicycling brings bloom to the cheeks. It builds health and strength—is easily parked—always ready to go. If you want to be happy, healthy, if you want to enjoy life, ride a bicycle.

Many famous people today use the bicycle. There are more bicycles used today than even ten years ago, notwithstanding the fact that automobiles have increased rapidly since that time.

When recently asked her fondest recollection of girlhood days, "Our Own" Mary Pickford, replied promptly: "My bicycle. We couldn't really afford one, you know but my mother saved up and bought one for me.

"I used to think the world of my bicycle—it was a red one," she told an interviewer, as she described how she enjoyed riding around the paths in the vicinity of University Avenue, Toronto. There was a bicycle right-of-way, a side-path, which used to run from Queen Street to College Street along the avenue in front of her old home. Since then, the avenue has been widened and the cycle path had become a part of the paved roadway.

Miss Pickford still takes keen enjoyment out of a ride on a bicycle. She has one at her wonderful home, "Pickfair," in California, and when she is not busy she goes with Doug. Fairbanks for a spin on the beautiful roads by way of diversion from motoring and for the healthful exercise in which both hold such faith.

The bicycle as a means of keeping fit, building health, strength, and muscle, and growing old gracefully, proves its merits every day.

One of the most devout bicycle exponents was "Ajax, the Strong Man." Formerly a member of the New York Police Bicycle Squad, Selig ("Ajax") Whitman was a man of prodigious strength, keeping in trim by "daily dozens" on his bicycle. His recipe for health and strength was regularity of habits, drinking plenty of water, and riding a bicycle.

Safety on Wheel To Be Valued

THE statistics of London (England) street accidents during July, August and September, issued by the Metropolitan Police, are of more than ordinary interest. No fewer than 207 persons were killed in this period, and the most deadly type of vehicle is again the trade and commercial motor (excluding omnibuses), which is responsible for sixty-one deaths. Cyclists, still the most numerous class of road user in London, are at the foot of the list, with only four fatalities laid at their door.

CYCLING KEEPS FIGURES YOUNG

WOMAN SAYS THOSE WHO RIDE BICYCLES DO NOT USE ROUGE

Is Among Healthiest of Exercises, and Keep Good Looks Intact

That women are becoming once more devotees of the bicycle as a means of maintaining and restoring youthful figures and youthful complexion, was the statement made by Mrs. Frank T. Chase, of Attleboro, Mass.

"Bicycling is unique among sports," she said, "for it gives the rider full development of every part of her body, at the same time taking her from woodland air to seashore, thereby giving her the opportunity of filling her lungs with a variety of air. Other sports keep the athlete in one spot, and while the muscles may be developed, the blood is not freshened by a change of air.

"So the bicycle is coming into its own again because women want to be youthful in appearance. Rouge, the lipstick and mud pack are unknown to the woman bicycler, nor does she have to go through a 'daily dozen' in order to chase fat.

"She gains strength and zest. She wants to laugh and she enjoys life, so she can't help looking, and in reality being, young. That is why bicycling is taking the place of other sports among women from all over the country. It is the fountain of youth."

Bike Speed Kings Preparing for Race On Friday, June 10

A NUMBER of Victoria's bicycle racers are now in training for The Colonist's fourth annual bicycle road race, which is to be staged the second week in June—Friday, June 10. From the number of inquiries being received, it is expected that this year's race will be the biggest of its kind ever held in the Pacific Northwest. Vancouver riders will be over stronger than ever, and it is expected there will be some entries from Up-Island.

Family on Wheels

T. Dougherty, of the C.C.M. accessory department, and family spend all their spare time riding C.C.M. bicycles and joycycles.

"Cheaper to buy bicycles than pay doctor's bills," says Mr. Dougherty.

Mr. Dougherty uses a C.C.M. bicycle purchased in 1916 and has traveled many miles on it at very little expense.

Mrs. Dougherty is also using a bicycle and enjoys a spin with her family as often as possible.

Tommy, aged ten and one-half, is on a "C.C.M. flyer." He rode in the Dunlop road race last year. This was his third year in succession in this race.

Lily, aged eight, rides a C.C.M. No. 2 joycycle. Audrey, aged four, rides a C.C.M. "Junior" and often goes a message to the store on it.

COVERS ENTIRE ROUTE IN EASE

CYCLIST PRAISES GOOD ROADS AND HOSPITALITY IN PASSING THROUGH QUEBEC

Provision for Life in Open Afforded Opportunity for Conducting Holiday Under Attractive Circumstances

New York to Quebec by bicycle is the unusual performance just completed by Leonard A. Drake, a resident of the United States metropolis. Mr. Drake covered the entire distance on his "wheel," taking his meals from the provisions he carried along with him and sleeping under "God's own great canopy" of the heavens, in woods or forests, with only two nights spent in a hotel and one in a farmhouse.

The "hike hiker" was enabled to admire the natural beauties of the country he passed through as no automobilist or traveler by any other means of locomotion could possibly do.

Describes Trip

Decribing his long trip, Mr. Drake said:

"On June 1, I started out of New York to spend my Summer vacation on a bicycle. After three weeks of riding and resting, the latter including a stop in Boston with relatives and days spent fishing and sunning myself on the banks of rivers and lakes along the route, my bike and I arrived in Quebec via the Levis ferry.

"I carried an army blanket, a rubber-and-cloth mixture waterproof blanket, a Sterno set, and a change of clothes, such as an extra shirt, socks, etc., all in one bundle balanced on top of the handle bars of the wheel. I had a pump, tool kit and rubber collapsible bag (for small articles, food) attached to the main crossbar of the bike. I had also a leather bag holding writing paper, stamps, letters, etc., fastened on the rear mudguard, just behind the seat. During the first part of the trip, as far as Augusta, Me., I also carried an extra tire fastened to the rear mudguard. You may well imagine that the countryside stood up and took notice when this peculiar-looking top-heavy contraption passed by.

Bicycle Not Distanced

"I encountered very few bicycles going from one town to another, and not one that was rigged up in such a manner as mine for distance travelling. This is not because people believe it is unsafe to ride a wheel on our modern roads, but because the auto is so much faster and takes less energy to run.

"Hiking or bumming on a bicycle such as I have been doing for the last three weeks is also a thing of the past. The roads are much better now than when bicycling was in its prime, but the willingness of the autoist to pick up the getting-a-lift hiker allows the latter to make on the average twice as good time as can the cyclist.

"It is a real pleasure, however, to ride smoothly and easily under one's own propulsion over the modern automobile roads if the latter are not too crowded with cars. I often thought as I rode easily along over the top of a country hill and took in leisurely the landscape for miles around that I was getting something out of the traveling that the speeding motorist with his eyes glued to the road ahead could never obtain.

"I met everywhere in the Province of Quebec with the greatest of courtesy and kindness, the most generous forms of hospitality were offered me whenever I was obliged to apply at farmhouse or country homes for directions or some other information."

Bicycles Are Popular With Working People

As a result of the growing popularity among factory employees and other wage earners, countless wheels are seen upon the streets of many Canadian centres early in the mornings, at noon, and again in the evening. The workers are enabled to go home for a wholesome midday meal and then return refreshed with the exercise that they have secured through riding their wheels.

The use of bicycles by wage-earners is still further encouraged at many factories by the erection of substantial parking sheds in which the employees may place their wheels while they are busily engaged with their daily occupations.

Spring Is Here

CANADA'S PREMIER BICYCLE

REDBIRD

THE ORIGINAL C. C. M.

Let's Go Gang

Bicycles From $40.00 to $60.00 Cash Price

Sold on Terms of **$5** Per Month

Why Not Pick Yours Out Today

Sold in Assorted Colors Red, Blue, Black, Etc.

For the Younger Tots

Priced From $8.50 to $22.50

Also Sold on Terms if Desired

Jim Bryant

Victoria's Popular Bicycle and Radio House

1417 Douglas St. Phone 7781

Columbia Bicycles

Sold on Easy Terms

A Large Stock of Rebuilt Bicycles on Hand

Radio Sets and Parts

Crowther Brothers

852-854 Yates Street

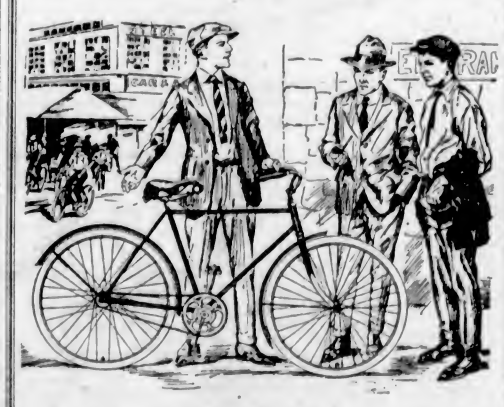

A Bicycle You May Well Be Proud Of

Not merely because it looks good, but because it is good. Ask to see it—the C.C.M. Monarch bicycle. Complete with tools and equipment for **$49.00**

$5.00 Down; $5.00 a Month

Hudson's Bay Company.

INCORPORATED 2ND MAY 1670

Ride a C·C·M·

British-Built-in-CANADA

Jim says: "Why pay 20% duty on an imported bicycle? The Canadian-made C·C·M· is ridden and preferred by the world's champions—both amateur and professional—and by cyclists in seven other countries."

In the great, modern C·C·M· factory at Weston, Ontario, men like Jim are producing bicycles that are preferred by cyclists who know quality. Every C·C·M· bike is a "bear for strength and a deer for speed". Eight out of every ten cyclists in Canada ride C·C·M· Bicycles. Real bicycle fans find in the C·C·M· Sport and Motorbike models the complete answer to their quest for sturdy, nimble, swagger bikes.

Those expert judges of bicycles, the track champions, know the worth of C·C·M·'s. All Dominion Championships in 1926 were won on strong, fleet C·C·M· Track Flyers; and, in the United States, Willie Spencer and Bill Coles both rode C·C·M·'s when the former gained the American Professional and the latter the American Amateur Championship. On January 2nd, 1927, Willie Spencer also won the Championship of Europe on a C·C·M·

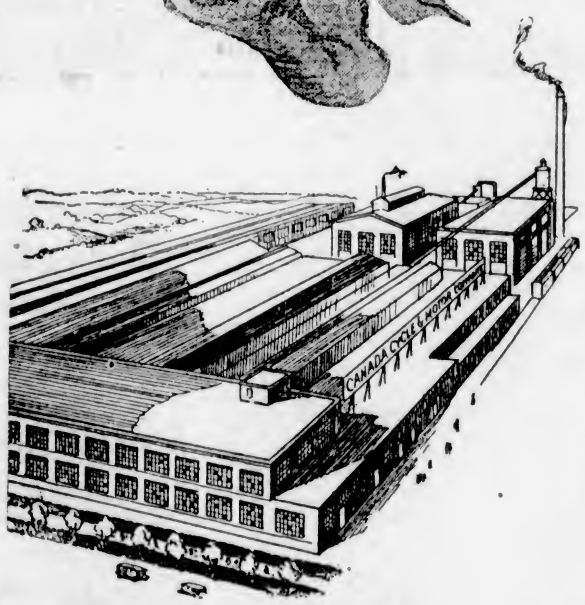

The modern C·C·M· plant at Weston, Ont., where over 25,000 Bicycles a year are produced by Canadians.

Consider the Extra Years of Easy Riding You Will Get from This Built-in Value

C·C·M· Bicycles are built to long outlive ordinary machines. They retain their looks and continue to run easily for years and years. Twenty-year nickel-plating over rust-proof copper and brilliant, waterproof enamelling assure a finish that is as durable as it is beautiful. C·C·M· bearings — so hard a file cannot cut them — mean extra years of satisfying service. Skilled workmanship applied to quality material produces C·C·M· Bicycles that are mechanically perfect and pedal with velvety smoothness. Not a sound of friction. No "give" to the frame. Exclusive features make C·C·M·'s the first choice for pleasure riding or racing, for men and boys and girls.

The Exclusive Triplex Hanger

So full of pep and speed and power is a C·C·M· Bicycle that pedalling seems almost like coasting. There is freedom from "tight and loose" spots in the famous C·C·M· Triplex Hanger. It turns with surprising ease and smoothness, saves energy and makes every bit of weight on the pedals count in speed.

Trouble-Proof Frames

British seamless tubing, with sturdy reinforcements, gives C·C·M· Bicycle frames a large margin of safety. The entire frame is made to stand bumps, wear and tear. On good roads and bad, C·C·M· Bicycles serve dependably and save trouble and expense.

The Famous Hercules Brake

"The Little Fellow with the Giant Grip" well describes the Improved Hercules Positive-Drive Brake, with which all C·C·M· Bicycles are equipped. Safe, sure, quick, yet smooth and velvety in action. Positively will not slip. Smaller, neater, lighter and simpler than other brakes.

Over 1,000 Service Stations

C·C·M· Service Stations are everywhere with service parts instantly available. This feature alone is one of the strongest arguments in favor of choosing one of these fine Canadian-made bicycles. And, when highest quality is "teamed up" with "ever-ready" serviceing, the case is completely in favor of C·C·M·'s.

C·C·M·'s Can Be Bought on Easy Terms

Besides possessing all the advantages of a bicycle, the service parts of which are always conveniently available, a C·C·M· bike is very moderately priced.

Moreover, you can pay for your C·C·M· Bicycle in instalments, if you like. Ask any C·C·M· Dealer about the Easy Payment Plan that makes it possible to own your choice model on payment of a small initial deposit and an easy weekly payment.

C·C·M· Bicycles

The Motor-Bike Model

RED-BIRD—MASSEY—PERFECT
CLEVELAND—COLUMBIA

And Joycycles for Children

Canada Cycle and Motor Company, Limited
Montreal Toronto WESTON, ONT., Winnipeg Vancouver

401

Important Notices, Employment, Business and Professional Directory, Wants, Etc.

The Daily Colonist

RATES FOR CLASSIFIED OR WANT ADVERTISEMENTS

One and one-half cents a word each insertion; nine cents a word a week, with a minimum of ten words; cash with order. No advertisement accepted for less than twenty-five cents.

Death and Funeral Notices, $1.50 first insertion; $1.00 for each additional insertion. Marriages, Cards of Thanks and In Memoriam Notices, $1.50 per insertion.

Birth Notices, $1.00 per insertion.

Business or Professional Cards of two lines or under, $2.50 per month. Additional space at $1.25 per line per month.

Advertisers who desire may have replies addressed to a box at The Colonist and forwarded to their private address. A charge of 10 cents is made for mailing replies. In this case add three words ("Box...... Colonist") to the count for the number of words.

Out-of-town readers of our advertisements ask advertisers to give address as well as phone numbers, as it is not always possible to communicate through the phone.

The Colonist service is available every day from 8 a.m. to 10 p.m., excepting Sundays. Just call 11.

CLASSIFICATIONS

Acreage for Rent	83
Acreage for Sale	82
Acreage Wanted	84
Agencies Wanted	20
Agents Wanted	16
Autos for Hire	66
Automobiles	65
Births	1
Boats and Launches	70
Business Directory	71
Business Opportunities	66
Cards of Thanks	4
Church Notices	9
Country Properties	76
Coming Events	10
Dancing	25
Deaths	2
Dressmaking	28
Educational	23
Farms for Rent	86
Farms for Sale	85
Farm Produce	41
Farms Wanted	87
Flats and Apartments to Rent	53
Flats and Apartments Wanted	54
Flowers	7
For Sale, Miscellaneous	40
Funeral Directors	6
Furnished Houses for Rent	55
Furnished Rooms to Rent	49
Furnished Rooms Wanted	50
Housekeeping Rooms to Rent	51
Housekeeping Rooms Wanted	52
Houses for Sale	78
In Memoriam	5
Listings Cancelled	77
Lost and Found	29
Lodges and Societies	33
Machinery	65
Marriages	3
Maternity and Convalescent Homes	32
Miscellaneous	37
Money to Loan	31
Monumental Works	8
Music	24
Personal	21
Professional Directory	72
Property for Sale	80
Property Wanted	81
Poultry and Livestock	63
Room and Board	47
Room and Board Wanted	58
Situations Wanted—Female	18
Situations Wanted—Male	17
Summer Resorts	61
Teachers Wanted	15
Timber	30
To Exchange	22
To Rent—Miscellaneous	38
Unfurnished Houses to Rent	56
Wanted—Female Help	14
Wanted—Male Help	13
Wanted—Miscellaneous	46
Wanted to Borrow	32
Wanted to Rent—Furnished Houses	57
Wanted to Rent—Miscellaneous	39
Wanted to Rent—Unfurnished Houses	58
Wanted to Buy—Houses	79

1 BIRTHS

NEWPORT—At the Royal Jubilee Hospital, on March 25, to Mr. and Mrs. R. Newport, a daughter.

PALMER—At the Royal Jubilee Hospital, on March 25, to Mr. and Mrs. Allen G. Palmer, a daughter.

PIDDINGTON—On March 25, 1927, at "Wychbury," Lampson Street, Esquimalt, B.C., to Helen Mary, wife of Major Arthur Grosvenor Piddington, M.C., a daughter.

CHILDS—To Mr. and Mrs. A. Childs, at the Royal Jubilee Hospital, on March 15, a daughter.

4 CARDS OF THANKS

The family of the late Catherine Whittier wish to thank the many friends for the beautiful flowers and expressions of sympathy offered in their late bereavement. Also the sisters and nurses of St. Joseph's Hospital for their kind and willing attention.

5 IN MEMORIAM

AIKMAN—James Alan "Ted" Aikman, who passed gently to rest March 28, 1925. A true pal, chum, sweetheart, husband.

FREEMAN—In loving memory of Alfred Alexander Freeman, who entered into rest Saturday, March 27, 1926.

6 FUNERAL DIRECTORS

SANDS FUNERAL CO.
Office and Chapel: 1612 Quadra Street
Phones 3306, 6035 and 7448L.

THOMSON'S FUNERAL HOME
1625 Quadra Street
Phone 498 Night and Day

S. J. CURRY & SON
Funeral Directors. Licensed Embalmers
980 Quadra Street Phone 940

McCALL BROTHERS
"The Floral Funeral Home"
Johnson and Vancouver Sts. Phone 383

7 FLOWERS

7A FUNERAL DESIGNS

ARTISTIC floral designers, Corner Flower Shop, View and Broad Sts. Phone 1350.

DOUGLAS St. Flower Shop, next Beehive. See us for cut flowers, floral designs, potted plants and seeding plants, etc.

BROWN'S VICTORIA NURSERIES, LTD.
Central Building, 618 View Street
LEADING FLORISTS
Artistic Designs of All Kinds at the Most Reasonable Prices
Phones 1263 and 219

BALLANTYNE BROS.
Cut Flowers and Designs
Moderate Prices
639 Fort Street Phone 394
Greenhouses: North Quadra Street

8 MONUMENTAL WORKS

J. MORTIMER & SON—Stone and Monumental work. 720 Courtney St. Phone 3602.

STEWART'S MONUMENTAL WORKS, LIMITED. Office and yard, corner May and Eberts Street, near Cemetery. Phone 4817.

9 CHURCH NOTICES

ANGLICAN

Christ Church Cathedral. Holy Communion, 8 and 9:30 a.m. Matins, 11 a.m., preacher, the Dean of Columbia. Evensong, 7:30 p.m., preacher, the Dean of Columbia. Sunday school (in Memorial Hall): Senior classes, 9:45 a.m.; junior classes, 11 a.m. Children's service in Cathedral, 3 p.m. The Very Rev. C. S. Quainton, D.D., Dean and Rector.

St. John's, Quadra Street. 8 a.m., Holy Communion. 11 a.m., Morning Prayer, preacher, the Rector. 2:30 p.m., Sunday school and Confirmation class. 7:30 p.m., Evensong; preacher, the Rector. Organ recital by Mr. G. J. Burnett, 7:10-7:30. Rector, Rev. F. A. P. Chadwick, M.A.

St. Mary's Church, Elgin Road, Oak Bay. Holy Communion, 8 a.m. Matins and sermon, 11 a.m. Evensong and Confirmation by the Lord Bishop, 7 p.m. Sunday school, 9:45 and 11 a.m. Rector, Rev. A. E. deL. Nunns.

St. Barnabas' Church. Holy Eucharist, 8 a.m., 9:40 a.m., and 11 a.m. (sung). Evensong, 7:30 p.m. Preacher for the day, Rev. E. C. R. Pritchard.

St. Alban's. Holy Communion, 9 a.m. Matins, 11 a.m. Bible class and Sunday school as usual. Evensong, 7 p.m. Rev. F. Chapman.

St. Martin's-in-the-Fields, Gorge. Holy Communion, 8 a.m. Sunday school, 10 a.m. Matins, 11 a.m. Incumbent Canon Stocken.

9 CHURCH NOTICES (Continued)

BAPTIST

First Baptist Church, Quadra at Mason. James Strachan, minister. 11 a.m., "The Birth of Christianity." Anthem, "The King of Love My Shepherd Is" (Shelley). Solo, "Eye Hath Not Seen" (Gaul), Miss Barr. 2:30 p.m., Church school. 7:30 p.m., "The Greatest Questions of All Time." Anthem, "Sanctus" (Mason). Solo, "God's Garden" (Smith), Mrs. MacIntosh. The Lord's Supper at the close.

Emmanuel Baptist Church. Rev. Henry Knox, pastor. Services today, 11 a.m., "Power, Seed and Soil"; 7:30, "The Greatest Love Story." Hearty singing of popular hymns. Anthem, "The Radiant Morn." Everybody welcome.

CHRISTADELPHIAN

Christadelphian, 1105 Wharf Street. Today, at 11 a.m. Public lecture at 7:30 p.m., subject, "Disarmament, the Desire of All Nations." Everybody welcome. No collection.

CHRISTIAN SCIENCE

First Church of Christ, Scientist, Chambers and Pandora. Services, 11 a.m. and 7:30 p.m. Subject for today, "Reality." Testimonial meeting Wednesday, 8 p.m. Reading Room and Lending Library, 612 Sayward Building, daily, except Sunday, 10 to 5; Wednesday, 10 to 7. Visitors are welcome to the services and to the reading rooms.

Second Church of Christ, Scientist, 728 Courtney Street. Services Sundays, 11 a.m. and 7:30 p.m. Testimonial meeting, Wednesday, at 8 p.m. Subject for today, "Reality." Sunday school, 11 o'clock. All welcome to the services. Reading room and lending library, 725 Courtney Street, 12 to 5, except Sundays.

NEW THOUGHT

New Thought Temple, 635 Pandora Ave. Dr. A. F. Barton will speak at both services. 11 a.m., "What Think Ye of Christ?" 7:30 p.m., "Winning the Peace." Sunday school meets at 11 a.m. (upstairs). Wednesday, 8 p.m., subject, "Stories From the Eyes" (health lecture). All are welcome. Freewill offering.

OAKLANDS HALL

Oaklands Gospel Hall, Hillside car terminus. 11 a.m., worship. 3 p.m., school. At 7 p.m., Mr. A. L. Ritts, of Seattle, will speak. Subject, "The Way of Cain; or, What Is Wrong With the Way That Seemeth Right Unto a Man?"

PRACTICAL CHRISTIANITY

UNITY CENTRE, 500 Campbell Building
Leader, Mrs. Gordon Grant
Morning Service, 11 o'Clock
Speaker, Mrs. Glassford. Subject:
"YE SHALL HAVE DOMINION"
Evening, 7:30, Mrs. Gordon Grant. Subject:
"AND THE WORD WAS GOD"
Sunday School, 11 A.M.

Tuesday, 2 p.m., Rest and Healing Hour. Thursday, 3 p.m., Study Class in Christian Healing (book). Friday, 3 p.m., Healing by Music. Noon Prosperity service every day except Saturdays and Sundays. Reading room open 10 a.m. to 3 p.m.

PRESBYTERIAN

St. Andrew's Presbyterian Church. Rev. W. Leslie Clay, D.D., minister. Sabbath school, 9:45 a.m. Morning service, 11 a.m. Sermon, "The Call to Endure." Solo, "Come Unto Him" (Coenen), Mrs. Dorothy Sehl. Anthem, "Peace I Leave With You" (Clare), solo, Miss Jeanne Black. Evening service, 7:30. Sermon, "What Shall We Believe?" Solo, "Day Is Dying in the West" (Oley Speaks), Mr. A. W. Trevett. Anthem, "The Lord Is Loving" (Garrett). A very hearty and cordial invitation is extended to all to come and join in these services.

REFORMED EPISCOPAL

Church of Our Lord, Reformed Episcopal, Humboldt and Blanshard. Rector, Rev. A. deB. Owen. Services, 11 a.m. and 7:30 p.m.

ROSICRUCIAN FELLOWSHIP

Rosicrucian Cosmo Conception study class every Friday evening at 8 o'clock. 315 Central Building. Everybody welcome.

THEOSOPHY

Victoria Independent Theosophical Society, 101 Union Bank Building. Today, 8 p.m., subject, "The Occultist, Eliphas Levi, on Death." All welcome.

SPIRITUALIST

First Spiritualist Church, 724 Fort Street. Service, 7:30 p.m. Speaker, Mrs. Wiffen. Tuesday, healing circle, 3 p.m.

The Progressive Spiritual Mission will conduct anniversary services at Sons of England Hall, 1215 Broad Street, at 3 and 7:30 p.m. Speaker, Dr. M. Green, of Seattle. Message at close by Dr. Green and Mrs. Smith. Circle, 7:30 Monday, 1414 Douglas Street, also Friday. All are welcome.

UNITARIAN

First Unitarian Church, corner of Fernwood and Balmoral Roads. 11 a.m. and 7:30 p.m. Preacher, Rev. Ada Tonkin. 7:30 p.m., "The Good in Free Christianity," lecture-sermon, to be followed by open discussion.

UNITED CHURCH OF CANADA

First United Church (corner Quadra and Balmoral Streets). 11 a.m., anthem, "Near the Cross" (Emerson). Rev. Dr. W. G. Wilson will preach. 7:30 p.m., anthem, "O Come, Let Us Worship" (Mendelssohn). Solo, "All Ye Who Pass By" (Du Bois), Mrs. W. H. Wilson. Rev. J. C. Goodfellow will preach.

Metropolitan United Church, corner Pandora and Quadra. Rev. W. J. Sipprell, D.D., pastor. Geo. A. Downard, choirmaster. E. Parsons, organist. 10 a.m., Class meetings. 11 a.m., "Attempting the Impossible," Dr. Sipprell. Anthem, "There Is a Blessed Home" (Markel), duet, Mrs. E. Parsons and Mr. N. Redmon. Soprano solo, "Crucifix" (Faure), Mrs. Aubrey Jones. 2:30 p.m., Sunday school session. 7:30 p.m., "What God Hath Joined Together," Dr. Sipprell. Anthem, "Hold Thou My Hand" (Gounod), solo, Mrs. E. Parsons. Duet, "Watchman, What of the Night?" (Sargent), Messrs. W. Jacques and R. Frith. Anthem (unaccompanied), "Saviour, Breathe an Evening Blessing" (Havergal). A welcome to all.

10 COMING EVENTS

BEST dance of the season. Sons of Canada basketball team, Wednesday, March 30. Pitt's orchestra. Tickets 50c.

C.P.R. Social Club—Dance, Empress Hotel Ballroom, Thursday, March 31, 8:30 to 11:30. Oxord's Orchestra. 50 cents.

FORESTERS' Hall—Concert and dance, Monday, March 28, 8 p.m. Admission 10 cents.

MONDAY, March 28—Eagles' whist drive, Eagles' Hall, Pandora and Douglas Streets, 8:30 p.m. Good prizes. Admission, 25 cents.

ST. Andrew's and Caledonian Society. Visit to Old Ladies' Home, Thurs., 31st, at 7:30 p.m. Ladies please bring refreshments; gents, fruit.

ST. Andrew's and Caledonian Society. Grand dance in A.O.F. Hall, Thurs., April 7, 8:30 p.m. Tickets 50c. Miss Thain's orchestra.

SPECIAL dance—Lafe Cassidy's Orchestra, CNRV and Belmont Hotel Favorites, at Sons of Canada Hall, April 1. B.C. best dance orchestra. Gentlemen 75c, ladies 50c.

13 WANTED—MALE HELP

BOYS wanted—MacLean's Magazine, April first issue, will be published on Friday next. Good commission and prizes offered to energetic boys who will sell MacLean's Magazine. Call before Friday at 310 Gordon Street.

BOY about 17 for fruit farm, Saanich. Box 6011, Colonist.

EVENING Classes, Tuesday and Friday evenings. Commercial, civil service, secretarial, wireless, collegiate and preparatory courses. Sprott-Shaw School.

THE FASTER ROAD TO BIGGER PAY
BE AN AUTO EXPERT
Join the big pay class now. Call, phone or write for information to the
INTERNATIONAL ENGINEERING SCHOOLS
310 View Street Phone 7856
The Successful School

MARRIED man, for dairy farm near Duncan, about April 1. Box 4440, Colonist.

MAN or youth wanted immediately. Must be used to cows and good milker. State wages and particulars to Box 5083, Colonist.

STENOGRAPHERS' examination for British Columbia Civil Service will be held on Saturday afternoon and evening, April 23, 1927. Applications to write will be received up to noon, April 12, 1927. For application forms and further information apply to the nearest Government Agent, or to A. H. Cox, Civil Service Commissioner, Victoria, B.C.

WANTED—Single man for garden, milk one cow and make himself handy around hotel. State past experience and wages required. Riverside Inn, Lake Cowichan.

13 WANTED—MALE HELP (Continued)

WANTED—Working partner to take complete control of office and in established concern. $1,000 investment, fully secured. Salary and share of profits. Give phone and state when disengaged. Box 5014, Colonist.

WANTED—Married man for general garden work, milk one cow; 20 miles from Victoria; furnished cottage and monthly wage, one or two children not objected to. Also several vacancies for single farm hands able to milk. Apply Employment Service of Canada.

WANTED—Driver for hotel bus, single man. Give experience to Box 4311, Colonist.

WANTED—Live furniture salesman with knowledge of drapery. State salary required. Box 4777, Colonist.

WINTERBURN'S School for Engineers, marine, stationary, internal-combustion. 821 Central Building, Victoria.

WILL exchange motor car for labor clearing land near Elk Lake. Apply Thomas Plimley, Plimley's Garage. Phone 637.

AUTOMOBILE ENGINEERING

YOU want the best school to learn properly. Our classes are growing and students are well satisfied with our thorough and practical instruction. Call and talk the matter over with our manager and see our up-to-date School of Quality. Attend a free evening lecture.
THE VICTORIA AUTOMOBILE ENGINEERING INSTITUTE
755 Broughton St. Victoria, B.C.

YOUTH to work horse in country. Small wage to begin. Apply, between 4 and 5, 2331 Cedar Hill Road.

13A SALESMEN AND AGENTS

AGENCY open; splendid repeater, exclusive territory. Phone 5551Y2. 116 Regina.

14 WANTED—FEMALE HELP

CLASSES now forming for Civil Service Spring examination. Sprott-Shaw School. Phone 28.

EXPERIENCED general, sleep in. Phone 4518X.

EARN $25 weekly, spare time, writing for newspapers, magazine. Exp. unnec., details free. Press Syndicate, 369 St. Louis, Mo.

GIRL or woman for housework, mornings, $4 weekly. Box 4641, Colonist.

GOOD home in country offered to young girl willing to learn household duties, small wages. Box 4878, Colonist.

NOTICE—Free hairdressing Wednesdays, other days half price. Victoria Hairdressing College, 114 Woolworth Bldg.

STENOGRAPHERS' Provincial examination, April. Preparation, day, evening. New Era School. 2862.

SHAMPOOING, marcelling, paper curling, curling, haircutting, manicuring, at reduced prices. Phone 3560. B.C. School of Hairdressing, second floor, Sayward Bldg.

VICTORIA Hairdressing College operators in demand. Learn now. 114 Woolworth Building.

WANTED—Experienced lady presser. Apply Pantorium Dye Works.

WANTED—Tennis lessons for two girls. State terms. Box 4681, Colonist.

WANTED—A strong girl for general housework. Phone 428.

WANTED—Housemaid; 2 in family; cook kept. Phone 5483.

16 AGENTS WANTED

AGENTS—Sell made-to-measure men's shirts direct from old-established manufacturers. Liberal commissions and bonuses. Easy to earn $5 to $20 working spare or full time. Remarkably big range of samples in book form, easy to handle. Thorough satisfaction guaranteed. We help you build up profitable made-to-order shirt business. Write for our attractive proposition. Stetson Shirt Co., Dept. 31, 251 Ontario Street West, Montreal.

$5—SELL household necessities—greatest imaginable demand; have business of your own; make five dollars up daily; capital or experience unnecessary. B. Garretson, Brantford, Ont.

17 SITUATIONS WANTED—MALE

ACCOUNTANT solicits bookkeeping, whole or part time. Box 4883, Colonist.

CHAUFFEUR, mechanic, launch or electric light plant; 30 years' experience; married; good reference. Box 4937, Colonist.

CONTRACT wanted, ton or two-ton truck, cordwood excepted. Box 4618, Colonist.

GARDENS dug and planted, hedges trimmed, fences repaired. Experienced men. Prices reasonable. Phone 7233L.

MIDDLE-AGED man needs work. Will do anything: clean yards, windows, etc. Telephone C. Smith, 7206.

TO build stone or brick fireplaces, etc. Kirk, 3317 Oak St. Phone 4484L.

AUTOMOBILE BUSINESS

THOROUGHLY experienced practical man, all branches, seeks position, garage, car sales, tires, accessories, etc. Box 5021, Colonist.

WANTED—Home for useful boy aged 17 years. Box 4860, Colonist.

17A PAINTERS AND DECORATORS

ATTENTION! House painting a specialty. Get my prices on painting, kalsomining, paperhanging, glass. No job too small. Phone 6388Y.

DECORATING, Paperhanging, Tinting. First class work. Moderate prices. Thomas Allan. Phone 4371Y.

INTERIOR and exterior painting. Capital Painters and Decorators. Work guaranteed. Phones 5805R-7082R.

J. COMBER, Painting, Paperhanging and Kalsomining. Phone 6828R.

WALLPAPER cleaned, all dirt and smoke removed. Phone Russell, 842R.

17C CARPENTERS AND CONTRACTORS

ALTERATIONS—Roofs, repairs, garages and fences built. Phone 6471Y. 1812 Vining Street.

CARPENTER work, garages, alterations. We crate furniture, all work guaranteed. Phone 7258L1.

CARPENTER, joiner and cabinet maker wants work; 60c hour. Box 3845, Colonist.

HOUSE repairs, alterations, fencing work guaranteed. Estimates free. Pollard, Phone 8468L.

IF you want a carpenter, phone Secretary of local union, 617.

PRACTICAL expert on lawns, pruning, etc. Phone 5318R2.

17E GARDENERS

EXPERIENCED gardener desires work by day or contract. Rock work, lawns made, roses pruned. Phone 2773R.

LAWNS laid down, borders planted, pruning and spraying. Phone 7284, evenings.

ELECTRICIANS

ELECTRICAL Repairs, Extensions and alterations, etc. Fixtures wired. C. Kitchener. Phone 2285L.

18 SITUATIONS WANTED—FEMALE

BY experienced nurse, care of invalid or other nursing. Box 4661, Colonist.

COMPETENT cook requires position. Phone 1485.

ENGLISH girl, daughter of professional man, seeks daily post as nursery governess. English subjects and music. Box 4882, Colonist.

EXPERIENCED woman wants position as manager apartment block. Address Box 4827, Colonist.

ENGLISHWOMAN requires day or hour work. Box 4694, Colonist.

GOVERNESS, highly certificated, Ambleside trained, also B.C. first class, seeks morning work, school subjects, French, drawing, music. Box 4878, Colonist.

HOURLY nurse, L.M. and C.M.B. Specialty, infants. Phone 7801L.

POSITION wanted, companion help or housekeeper, sleep out preferred. Phone 5876L.

PRACTICAL maternity nursing; charges reasonable. Box 4738, Colonist.

REFINED person, as companion, or light services, in return for comfortable home. Box 4646, Colonist.

WANTED—Position as lady help or housekeeper, in country or town. Box 4962, Colonist.

YOUNG woman wants envelopes to address. Box 4948, Colonist.

Double Service in Want Ads

You can telephone your answers as well as your classified advertisements to The Colonist. Readers are often interested in Want Advertisements that do not carry the names or addresses of advertisers, but a Colonist box number. For the accommodation of those readers who find it inconvenient to write an answer, and to serve the advertiser better, we will take replies to Box Numbers over the telephone.

The Colonist Service is available from 8 a.m. to 10 p.m., excepting Sundays. Phone 11.

21 PERSONAL

A GOOD IDEA! Why not hire a pianist for your next party or dance. Special rates. Phone 2511.

EPILEPTICS — Guaranteed treatment. Stops seizures first day. Money back if not satisfied. No bromides, narcotics. Free information. Hunter Laboratories, Dept. H-325, Little Rock, Ark.

IF your watch does not give satisfaction, bring it to the "Watch Bench," Brown Block, Broad Street. Mainspring, $1; cleaning, $1. Work guaranteed. Opp. Spencer's.

MARCELLING and haircutting in your own home by experienced operator. Phone 4051R1.

MARCELLING and haircutting done in your own home or mine. Phone 7833L.

MADAME Josephe, Foot Specialist, is again at her office, 202 Campbell Bldg. Phone 1623.

MME. MINNEC, Turkish Baths and Electric Massage, 726 Yates St. Phone 1784.

MARCELLING and haircutting in your home or mine. Phone 3333L.

MUSCLE strapping, face massage, artistic hairdressing. Silhouette Beauty Shoppe, 745 Yates Street. Phone 8887.

RON Smith's 3-piece orchestra open for engagements, dances, parties; special rates. Phone 2511.

SIDE curtains relighted and repaired; low rates. W. S. Starkey, 1325 Douglas.

SAFETY razors resharpened, 25c and 35c per dozen; cbine repaired. 733 Fort St.

SQUABS for invalids. Squabs contain protoplasm, the physical basis of life. Phone 6952R.

"WEAR-EVER" Aluminum Specialties and Combinations (not obtainable in stores). Wm. Imray-Gordon, local salesmen (since 1912). Phone 3101 or 2110X. Any day, any time.

22 TO EXCHANGE

A 3-SUITE apartment. Bungalow apartments will rent for about $80 per month. Value $5,500. Will trade for well equipped poultry ranch, of from 2 to 5 acres, with comfortable bungalow or cottage. Also a 6-roomed modern bungalow, close in, value $5,000. Will trade for comfortable house and a few acres, not beyond the 4-mile limit.
ROBERT GRUBB & CO.
1112 Government St. Victoria, B.C.

CLIENT has 1½-acre orchard, 5-room bungalow, Mt. Tolmie section, wants Victoria home. Client has 5-room modern bungalow, clear title, Scott St., wants home in James Bay. Andrews Realty. Phone 2736.

FOR Sale or Exchange—8-cylinder Cadillac Brougham, special built custom body, cost over $7,000. Will accept property or smaller car as part payment. Plimley's Garage.

SEVEN-ROOM house, in James Bay, to exchange for five-room bungalow, also in gas area. F. F. Higgs, 208 Pemberton Building.

WANTED to Exchange—One-tube Western Electric radio for ukulele, mandolin or guitar. Phone 8886R.

EXCHANGES

155 ACRES, logged land, good soil, 1 acres cleared; 3-room house, barns, chicken houses, etc., buildings insured for $2,750, well located, 2 miles from Abbotsford. Will exchange for home IN VICTORIA, with 4 or 5 bedrooms.

WE have also a party with a 4-room house, value $1,000, desires to exchange for a 6-room house, value about $2,500. Will pay difference in cash.
ALFRED CARMICHAEL & CO., LIMITED
1210 Broad Street Phone 5500

23 EDUCATIONAL

B.C. DRAMATIC School—Elocution, public speaking, dramatic expression. Phone 4301R.

CRANLEIGH House School for Boys. Summer term starts April 20. Special room for small beginners. Phone 4406.

JUNIOR pupils desired for drawing tuition; stenciling and painting also taught. Phone 5081R.

MALVERN House. Separate day school for junior girls. Special care taken with backward pupils. Headmistress, 1024 Richmond Ave. Phone 2031.

MALVERN House School, 1024 Richmond Avenue. Preparatory school for boys. Day and boarding. For further particulars write Principal, or phone 2031.

SPROTT-SHAW SCHOOL—Affiliated with the Business Educators' Association of Canada. Courses include Commercial, Secretarial, Collegiate, Preparatory, Radiotelegraphy. Day School. Night School. Telephone 28 for prospectus. Jas. H. Beatty, managing director.

SHORTHAND SCHOOL, 1011 Government Street. Business subjects, thorough tuition. E. A. MacMillan, principal. Phone 374.

STENOGRAPHERS' Provincial examination, April. Preparation, day, evening. New Era School. 2862.

TUITION, matric, etc., by M.A. medallist. Moderate. J. J. McLoughlin. 8884O.

VICTORIA SCHOOL OF EXPRESSION. Voice Culture, Speech Training, Deportment, Public Speaking, Dramatics, Song Interpretation. Successes 1926: Five medals, right honors certificates. Expert trained tuition. MRS. WILFRID ORD, 715 Fort Street. Phones 829 and 4813Y.

WANTED—For country school, resident master (Englishman). Box 4558, Colonist.

24 MUSIC

BANJO, MANDOLIN, GUITAR and all stringed instruments taught by W. G. Plowright, 1116 Broad Street. Phone 1653. Res. phone, 1141Y1. Hours, 1 to 6 p.m., except Saturdays.

GLADYS Shrapnel, Violin, Piano (Brussels), 1878 Oliva Drive, Oak Bay Ave.

MRS. E. S. Foot, Violin and Piano Classes. Private lessons. 1416 Douglas St. Phone 6780.

UKULELE AND BANJUKE taught. Success guaranteed. Phone 8010R. Mrs. B. Tully.

24A PIANO

GWEN Harper, former pupil of Mrs. Gertrude Huntley Green. Pianoforte studio. Phone 1272R.

MRS. E. SEMPLE, teacher of piano. Phones: Res. 2163, studio, 3647.

24B VIOLIN

ERNEST SEMPLE, violinist and teacher. Phones: Studio 3647, and Res. 2163.

24C SINGING

EVA Hart, Singing and Voice Production, $6 monthly. Phone 7785R1.

25 DANCING

ADELINE WHITE, teacher of ballroom dancing. The latest steps. Chamber of Commerce Auditorium. Phone 3678L.

MRS. Ray Lloyd, Teacher of Ballroom Dancing. Junior class, Saturday, 3 p.m. Private lessons. Phone 5623R.

SOCIAL Club. Old-time and modern dances Tuesday evenings. Phone 8688R.

VICTORIA Studio of Dancing, Stocker Building. Miss Farringdon. Phone 8110, after 7.

28 DRESSMAKING

AN experienced dressmaker, work by the day. Phone 8780L.

AN experienced dressmaker, thoroughly reliable. Phone 6615L.

DRESSMAKER, experienced, reliable, reasonable. Phone 6766Y for appointment.

28 DRESSMAKING (Continued)

FURS relined, remodelled, repaired; chokers a specialty, moderate charges. Phone 7781L.

LADIES' hats made, stylish and reasonable. Mrs. A. M. Perry. Phone 6671L.

29 LOST AND FOUND

LOST—Between 13th Wildwood Ave. and Margaret Jenkins School, one pair child's glasses in black case. Reward. Phone 7864L.

LOST—Roll of bills, somewhere in town. Finder please notify Box 4901, Colonist.

LOST—On Wednesday afternoon, on Yates St., a wrist watch. Owner a little broken-hearted schoolgirl. Reward. Phone 4361L.

LOST—Opera glasses, between Royal Victoria Theatre and Woodlawn Crescent, Friday night. Reward. Phone 1581Y.

LOST—Hand basket, on Quadra. Finder please phone 3661R.

30 TIMBER

CROWN grant and licensed timber for sale. Cruisers' reports and estimates furnished, with topographical maps. Log brokers. Girdwood & Lewis, Ltd., 117-118 Pemberton Building.

RYAN, McINTOSH, HIBBERSON, BLAIR TIMBER CO., LTD., TIMBER CRUISERS, VALUATORS AND CONSULTING ENGINEERS. Timber for sale in large or small tracts. Crown grant or licence, in any part of the Province. 701-708 BELMONT HOUSE, VICTORIA.

31 MONEY TO LOAN

MONEY TO LOAN
ON IMPROVED REAL ESTATE SECURITY AT CURRENT RATE OF INTEREST
SWINERTON & MUSGRAVE, LTD.
640 FORT STREET

MORTGAGE MONEY
On improved city and district property, at lowest rates.
HEISTERMAN, FORMAN & CO.
606 View St. Phone 55

I HAVE the following amounts: $800, $1,500, $2,000, $4,000 for first mortgage loan. Apply E. E. Heath, 825 Yates St.

32 WANTED TO BORROW

CLIENT wants $500 or $800, first mortgage on 5-room bungalow, 8%. Andrews Realty. Phone 2736.

37 MISCELLANEOUS

ANYTHING in house repairs. Roofs repaired and tarred. Work guaranteed. Estimates free. Phone 7271-2243L.

ALL your trash will bring you cash, such as rags, bottles, also tools, stoves, furniture, or anything else. We call anywhere and pay best prices. Phone 6185.

SAFETY razor blades resharpened. Single edge, 25c; double edge, 35c per dozen. Pedrn Brothers, 1410 Douglas. Phone 817.

SAWS, all kinds, filed, set, gummed, etc. Phone W. Emery, 1557 Gladstone Ave.

38 TO RENT—MISCELLANEOUS

SUNDAY concerts, etc., Playhouse and Variety Theatres for rent Sundays. Apply Manager.

40 FOR SALE—MISCELLANEOUS

40D FURNITURE

A SPECIAL BARGAIN LIST

Mahogany Dining Suites	$166 and $122
Extra good Oak Dining Suite	$126
Oak Dining Sets	$68, $59 and $46
Set of 6 Dining Chairs (as new)	$16
Chesterfield Suite (never used)	$183
Cabinet Gramophone and Records	$43
Player-Piano, Bench and Records	$330

BRITISH FURNITURE MART
745-747 Fort St. Victoria, B.C.
We make your shopping a pleasure.

BARGAIN—Very pretty buffet in fumed finish; as new. Only $21.50. Oddy's, 1612 Douglas St.

CARPETS, every description, guaranteed clean and sterilised. Largest stock in city. See ours before purchasing. Island Window & Carpet Cleaning Co., 317 Fort Street. Phone 3815.

CHESTERFIELD, handsome mahogany frame, up. in silk brocade, for quick sale, $47.50. Island Exchange, 783 Fort St.

ENGLISH 4-ply Brussels rug, 10 ft. 8 in. x 13 ft. 8 in., handsome design, in perfect order, a real snap, $27.50. Island Exchange, 783 Fort Street.

ENGLISH chesterfield and chair, loose covers and cushions. Snap, $75. O'Brien's, 817 Fort Street. Phone 7167.

FOR Sale—Bargain. Strong cream enamel bedstead, complete, $12. 460 Chester St. Phone 4974R.

FOR Sale—Large leather lounge suitable for boarding house or good sized room, in first-class condition. Phone 867R.

REVOLVING bookshelves, in fumed oak; A1 condition, only $17.50. Island Exchange, 783 Fort Street.

SANITARY couch, make double bed, with mattress and cover, just like new, bargain, $18.50. Island Exchange, 783 Fort St.

SNAP—Circassian triple mirror dressing table and cane seated bench to match, just as new. Only $23.50 pair. Oddy's, 1612 Douglas St.

TWO large leather armchairs for sale. 1140 Hilda Street.

WE SELL TO SATISFY
British Furniture Mart 745-747 Fort St.

40E MUSICAL INSTRUMENTS

A CLARIONET, $10, organ, $28, cornet, $20, Ludwig drum case, $10, violin outfit, $15, flute, $8.50. Hickling, 741 Pandora.

GERHARD Heintzman, cabinet grand, for sale. 3146 Fifth Street.

GOOD pianos as low as $100, easy terms if desired. 1817 Quadra Street.

LOVELY cabinet gramophone for sale cheap. 6329L.

NEW Orthophonic Credenza, electric motor. Will sell reasonably. Phone 4861R.

NEARLY new Nordheimer piano. Will sacrifice for cash. 1768 Foul Bay Rd.

ONE upright Heintzman piano, very good condition. Phone 4052L.

PIANO for sale, cheap for cash. 717 Queen's Avenue.

40G OFFICE AND STORE EQUIPMENT

FOR THE OFFICE. We have—
A Double Flat Top Desk, 5x4 feet.
Single Flat Top Desk, 4 ft. x 2 ft. 5 in.
Bookkeeper's Desk, 5 feet.
Typewriter Desk.
Nest of Letter File Drawers.
Office Tables and Desk Chairs.
Cheap for Quick Sale.
BRITISH FURNITURE MART
745-747 Fort St. Victoria, B.C.

FIREPROOF office safe, large size, best make, double doors, also large flat-top oak desk. Tel. 554.

ROLL-TOP desk, modern, solid oak, in fine condition, a good buy, $45. Island Exchange, 783 Fort Street.

SODA fountain, McLaughlin, 10 ft., complete with beautiful back bar, 3 pumps, capacity 13 gal.; condition good; cost new over $2,000, $475. Box 4784, Colonist.

40H NURSERY STOCK, PLANTS, ETC.

BLACKBERRIES, Phenomenals, Himalayas, Thornless, hardy roots, 25c. Hollyhocks, foxgloves, peonies, Japanese rose, dahlias, etc. M. N. Rudd, Stall 104, Public Market. Phone 666L.

CHOICE strain, 6 foxgloves, 6 Canterbury bells, 2 dozen seedlings, Clarkia, Godetia, poppy, Aquilegia, $1.50 delivered in town. Box 5011, Colonist.

RAMBLER roses, cheap. Phone 4312Y.

YOUNG gooseberry trees, 10c each, $8 per 100, 2-year plum trees, $1 each. Phone 3313R.

40K BICYCLES AND MOTORCYCLES

IT pays to ride—Get a Perfect bicycle. Sold on terms, $5 monthly. Pedeo Brothers, 1410 Douglas. Phone 817.

RIDE an Indian this Summer—Easy riding, clean, reliable and safe. Four models to choose from. See us. R. Shooks & Sons, 313 Fort Street.

40L STOVES AND RANGES

ELECTRIC range, $10. 2451 Beresford St., Oak Bay.

GAS stoves and connections. Stoves connected. 4125R. 810 Cook.

40 FOR SALE—MISCELLANEOUS (Continued)

MOVING? Phone 3153 or 1828. We disconnect and connect your range. Carter's Stove Store, 633 Fort St.

SOUTHALL Stove Store, 752 Fort Street. Monarch and Majestic ranges, slightly used, polished tops. We install. If it's your range, see us.

THREE good rebuilt ranges. Bargains. B.C. Hardware, 718 Fort Street.

40X MISCELLANEOUS

AN Evinrude engine, in perfect running order, $85; almost new superior khaki tent, 12 ft. by 14 ft., cost $80, sell for $37.50. Both genuine bargains. Inspection at 1115 Yates Street.

ALL makes sewing machine motors repaired. 718 Yates. Phone 638.

A DORIC hot water heater, capable of heating a five or six-roomed house. In operation at present. Can be seen by appointment. Call 2088L.

A MULTIGRAPH equipment, bargain for $175 cash, or $200 on terms to responsible party. There is double the amount of type that usually comes with new machine, making it possible to do two-page work. Apply 24 Winch Bldg., City.

BARRELS, fermenting tubs, wine kegs, jardinieres, palm tubs, water tanks, churns, washing machines, well cribs, silos, ice cream tubs, etc., made and repaired. Wilkinson Cooperage, 341 Gorge Road, and City Market.

ALL black soil and manure, delivered. Phone 186. 1845 King's Road. H. Vye.

BOOKS! Books! Books! Thousands to select from at British Furniture Mart, 745-747 Fort Street.

BABY Carriage Works, 343 Fort Street. Phone 4815R. English buggies from $36. Best selection in town. We make and repair.

CEDAR fence posts. Apply J. Bradstock, Burbidge Rd. Phone Keating 33G.

CARPETS cleaned, your own home, or will rent a Hoover by the hour or day. Phone 3683R.

FOR Sale—Good buggy, rubber tires, 4-seater. Apply H. Hardy, 361 Blenkinsop Rd., Victoria.

FOR Sale—Small working model stationary steam engine, horizontal type, half horsepower, double acting, complete with boiler. Phone 2731Y.

FOR Sale—Multnomah dragsaw, good as new, $100. Plimley's Garage.

FOR Sale—Rifle, 22 cal., ref., $15; rifle, 32 Special Win., $17.50; shotgun, D.B., 12-gauge, $12.50; prisma glasses, $13.50; marine telescope, $7.50; solid leather suitcase, $3.50; first-class baby buggy, $12.50; outer tires (new), $1.50; boy's bicycle, $11.75; gent's Massey bicycle, $15.75; gold-filled spectacles, $1.75; late style shell-rimmed glasses, $3.75.
AARONSON'S SECOND-HAND STORE
532 Johnson St. Phone 735

FOR Sale—3 volumes of "History of the War," illustrated, by The London Times. Phone 3835Y.

FOR Sale—Quantity of wire for berrying. Apply Victoria Junk Agency. Phone 1336.

FOR Sale—Stanley mitre box, 30x5 saw, $22; desk, $20; white enamelled bed with spring and mattress, $10. Phone 7788X.

FIRELESS cooker, like new. Apply 2615 Fernwood Road.

FOR Sale—California redwood tank, 3,000 gallons; Fairbanks-Morse engine and pump, complete. Apply Mrs. Sharpe, Prospect Lake. Phone Colquitz 45R.

FOR Sale—Double wire doors, also gas and stove piping, etc. 716 Fort St.

FOR Sale—English Axminster rug, 8 feet by 10 feet. Phone 5477L.

GOOD piano, Victrola, linoleum; roses, other flowering shrubs, etc. Box 5038, Colonist.

GOOD English cot and mattress, also baby chair. Phone 4818Y.

GENUINE English baby buggy, almost new, deep body, four even wheels. Phone 6428L.

G. COOPER, Plumber, 1011 Hillside. Bathroom set, new fixtures, $82. Phone 2178.

HORSE or cow manure, double load $4.50, single load $2.80, delivered; special rates by contract. Phone 5013R1.

MIRRORS, two 18 in. by 26 in., and four 30 in. by 35 in., 1¼-inch bevelled. Phone 396.

MALLEABLE steel range, $3 per week. Phone 4615. 716 Pandora, removed from 1424 Douglas Street.

MILLWOOD, all fir, $4 per cord, delivered C.O.D. Phone 5248L or Belmont 1.

NEW, well-made wheelbarrows, $5.50, delivered in city, new toilet seats, golden oak finish, $3.50, complete; roofing paper: 1-ply $1.75, 2-ply $2, 3-ply $2.25; garden spades, $1 each; 13-tooth rakes, $1; hose from 25c up, pumping outfit, guaranteed in good running order, double and single harness, double and single horse ploughs; barb wire, $4.50 roll; 4-point 8 Hell's chaffcutter, bone grinders, pulleys, shafting and belting, small lathe, with ¼-h.p. motor, good order, foot treadle bandsaw machine, Fairbanks-Morse dragsaw, good running order; paint mixer. Veteran Trading, 563 Johnson Street. Phone 2621.

PIANO for rent. 718 Yates. Phone 638.

ROYAL vacuum cleaner in good condition, half price. Phone 8857L.

REFRIGERATOR, 7x8x6, for store or camp. Also butcher shop fixtures for sale. Roskamp, 1471 Hamilton Rd.

SPECIAL belts for loggers or men doing heavy lifting, obesity, kidney trouble, hernia, etc. Mrs. Rutherford, surgical belt maker, 414 Menzies Street. Phone 288R.

SIX used Singer machines, greatly reduced prices. 718 Yates.

SINGER sewing machine, drophead; guaranteed. Phone 5083L. Box 3570, Colonist.

TYLER'S Goat Dairy announces that the price of goat's milk will be down to 20 cents quart, commencing April 1. Phone 2888R2.

TAYLOR'S steel fireproof office safe, $65. hammerless double gun, 12-bore, fine condition, $30; good field glass, $18. Box 5028, Colonist.

USED lumber, suitable for garages, fencing, sheds, etc. Call at 824 View St.

3 POUNDS of Scotch or Budweiser malt, ¼ lb. hops, 3 lb. Demerara sugar, 1 yeast cake—all for $1, delivered anywhere. Hill's Grocery. Phone 2736.

Established 1908
"Advertising is to business as steam is to machinery"
BUY EMPIRE GOODS—CANADIAN FIRST
Do you fully realize that almost everything drinkable, eatable, wearable and articles that go to make up a home are made in Canada, and a very large percentage made right in B.C., with Victoria doing its share of manufacturing? You can make your community and country prosperous by ceasing the purchase of imported goods, excepting when necessary. Support home industries first.
NEWTON ADVERTISING AGENCY
Advertisement Writers and Advertising Contractors
Multigraph and Mimeograph Circular Letters and Postcards. Addressing. Mailing. Rates Quoted on Local, Dominion and Foreign Publications
Suite 24, Winch Bldg. Phone 1915

41 FARM PRODUCE

CERTIFIED seed potatoes. For particulars apply Victoria (B.C.) Potato Growers' Association, George Spencer, Saanichton P.O., V.I.

46 WANTED MISCELLANEOUS

A SCOOTER for boy of 7-8. Must be cheap. Phone 4661L.

ANTIQUE and modern furniture, old silver, china, glass, Sheffield plate, pictures, old coins, stamps and stamp collections. We pay best prices. O'Brien's, 817 Fort St. Phone 7167.

ABSOLUTELY best prices paid for gents' discarded suits, boots, underwear, antiques, silver, china, etc. Mrs. Jewitt, 831 Fort Street. Phone 2134.

46 WANTED MISCELLANEOUS (Continued)

ABSOLUTELY HIGHEST PRICES PAID for rags, bottles, tools, stoves, furniture, or anything you wish to dispose of. We call anywhere, any time. Phone 6185.

ABSOLUTELY best cash prices paid for ladies', gentlemen's and children's good class DISCARDED CLOTHING. Phone 2688, or call Mrs. Wardale, 1863 Douglas St.

BEST prices paid for good class furniture, carpets, ranges, silverware and glassware. Phone 3463.

DON'T hesitate—Phone 3408 if you have any furniture you wish to dispose of, or representative will call and offer current prices. Island Exchange, 783 Fort St.

HIGHEST cash prices paid for old gold, silver, antique jewelry, silverware, diamonds, etc. J. Rose, 1013 Government Street.

PHONE 401 — We buy good discarded clothing, household linens, china, silverware, jewelry. Best prices paid. We call. Shaw & Co., 735 Fort Street.

PHONE 6185—WE PAY BEST PRICES for bottles, rags, tools, stoves, furniture, or anything else you wish to dispose of. We call anywhere, any time. Try us.

RAGS, bottles, sacks, old clothes, junk, etc.; basements cleaned. Phone 5678L.

VICTORIA JUNK AGENCY CO.
We Buy Junk
1312 Wharf Street Phone 1336

WANTED—White fox skin to make coat collar. Cheap for cash. Box G.O.M., Colonist.

WANTED—Old bicycles and parts. 581 Johnson Street. Phone 735.

WANTED, steel office safes, any size. Island Exchange, 783 Fort Street.

WANTED—Furniture for dining-room, bedroom, parlor, or separate pieces, carpets, etc. Box 4083, Colonist.

WE buy for cash or exchange for new goods, old gold jewelry, solid silverware and diamonds. Apply W. H. Wilkerson, Jeweler, 1310 Douglas.

WE buy used tents. Don't mind few holes. J. Corrie, 585 Johnson St.

WILL buy for cash, strictly high-class furniture and rugs; no junk. Box 5023, Colonist.

GESCHEIT FUR CO., LTD.
187 CORDOVA Street W., Vancouver, B.C. Highest prices paid for all kinds of raw furs. We specialize in all kinds of rabbit skins.

47 ROOM AND BOARD

ABERDEEN Hotel, 841 McClure—Transient and residential, central. Well heated, running water in rooms. Reasonable rates. Tel. 1018O.

AT 815 Princess—Board residence; central; moderate; tennis court. Phone 4882.

BELVEDERE Sooke Harbor Hotel. Country appeals to sportsman, fisherman, historian, geologist, artist, mountaineer, or seeker after rest and recreation. Twenty-one miles from Victoria. Reached by C.N.R. motor coach or automobile. Special Winter rates. Under new ownership and management. Messrs. Robillard Bros.

COMFORTABLY furnished front room; board optional; private family; garage. Phone 7267R.

"KILMORLEY" Residence and Board. Good home cooking; close in. 335 Superior St.

LARGE, comfortable room, with board; near sea, car and golf links; good locality. Home cooking; reasonable. Phone 6645L.

ROOM, with good board, for two girls, $35 month. 177 Joseph Street.

ROOM and board, 1136 McClure Street; home comforts. Phone 1446L.

ROOM and board for business people; close in. "Kempton," 635 Michigan. Phone 3698.

ROOM and board for business people, central; unlimited hot water, telephone, etc.; $40 month. 7832R.

THREE furnished rooms, board, gentleman or ladies; private. Phone 5772R.

1050 SOUTHGATE—Select room and board, close to car, city. Phone 3578L.

49 FURNISHED ROOMS TO RENT

CECIL HOTEL
1322 BLANSHARD STREET
BRIGHT, comfortable modern rooms at reasonable rates. Phone 8313O.

COSY rooms. Housekeeping rooms, suites, modern, central, elevator. Ritz Hotel, 710 Fort St. Phone 51.

DEVONSHIRE House. Ladies' residence; light housekeeping. 783 Fort Street.

FOR business gentleman—Very pleasant furnished front bedroom. 1030 Yates Street.

FURNISHED room to let, with use of house, close in. Phone 5846R.

HOTEL BRUNSWICK—Under new management. Clean, comfortable rooms, $3 week and up; housekeeping rooms. Douglas and Yates. Phone 6075.

NICE airy rooms, overlooking Beacon Hill Park, easy walking distance to town, breakfast if desired. 358 Heywood Ave. Phone 5140X.

UNDER new management — Manitoba Hotel, 808 Yates, furnished front bedrooms, $2.50 per week, housekeeping rooms, with free gas, $3 per week.

51 HOUSEKEEPING ROOMS TO RENT

BEVERLEY Hotel-Apartments, 734 Yates Street. Our warm, unfurnished or furnished housekeeping and bedrooms will suit you. Light, heat, hot water, elevator, gas. Jas. A. Griffith, mgr. Phone 2683.

BLACKPOOL LODGE—Mrs. Potter, 313 Dallas, facing sea. Comfortable, reasonable.

BRIGHTON Lodge—Newly fitted. Phone 6687L. Mrs. Whitby, 1145 Rockland Avenue.

CLEAN furnished housekeeping rooms, flats and cabins. 1836 Hillside Ave. $8 month up.

DELHI HOTEL—Housekeeping and single rooms. 617 Yates Street. Mrs. Shalton.

FURNISHED housekeeping rooms from $2.35 week; gas. 784 Humboldt.

51A FURNISHED

FURNISHED rooms, also housekeeping rooms for rent. Apply 1157 Johnson. Phone 5664L.

53 FLATS AND APARTMENTS TO RENT

A 4-ROOMED furnished or unfurnished self-contained suite, hot water, gas; garage. Grica Apartments. Phone 373.

A 5-ROOMED apartment, with kitchen and bath; all large, sunny rooms, hot and cold water, garage, fireplaces, and heated if desired. Phone 2806. Address owner, 840 Fairfield Road.

AT 1211 Yates Street—Warm room, furnished, hot and cold water, gas. Phone 2706.

AT Leland Apartments, 2512 Douglas St.—Furnished and unfurnished 3-roomed suites.

A TWO-ROOM modern furnished suite, close in, good locality. Phone 4708L.

AT Normandie Apts., cor. Cook and Balmoral—Furnished suites.

APPLY now for coming vacancy, Stanley Apartments, Linden Avenue.

BELLEVUE Court, Oak Bay. Victoria's finest furnished apartments; near beach, car line and golf links. Two rooms, with bath and electric kitchenette. Unequalled for temporary or permanent residence. Phone 8766.

BEACON Hill Apts., 421 Vancouver—Furnished suite, bright, attractive, every convenience, near Beacon Hill Park.

BROADWAY Apts., 443 Superior, near Parliament Bldgs. Modern attractive suites.

BELWIL Apartments—Cosy two, three and single-room suites, moderate. Phone 3584O.

CORAL Court, 484 Simcoe—Furnished or unfurnished suite; garage. Phone 2384.

COMPLETELY furnished flat; garage, steam heat. Mt. Douglas Apts. Phone 678.

CYN-DO-MYR. Largest and best furnished apartments in the city. Separate entrance, garage. 425 Michigan. Phone 7852L.

COMFORTABLY furnished upper flat, private house, adults. Apply 1167 Fort Street.

CLEAN, homelike, furnished flat, 3 rooms, bath, pantry, gas, on ground floor; $22.50. 1054 Balmoral Rd. Phone 4415L.

FOR Rent—One three and one four-roomed flat, centrally located. Alfred Carmichael & Company, Ltd., 1210 Broad Street.

A Mart for Busy Readers--House and Business Property for Sale and Exchange

53 FLATS AND APARTMENTS TO RENT (Continued)

FOR Rent—2-room suite, hot water heated, concealed bed, gas range. Rent $13 per month. Phone 5081.

NEAR Beacon Hill—Furnished Apt., consisting of 5 bedrooms, living-room, kitchen, bathroom, gas range, Rudd heater; back and front porch, near school. Rent $46. Phone 5113X.

ROCKLAND Court, corner Rockland Ave. and St. Charles. Victoria's finest unfurnished self-contained apartments, planned on the latest Californian lines. Extensive grounds, tennis courts, and unrivalled views. Phone 6138R.

SEMI-furnished flat, James Bay. 5436 or 1000R.

ST. HELEN'S, 828 Courtney Street (opposite Cathedral) — Housekeeping rooms and apartments. Rooms for transients. Phone 6661O.

THE KENSINGTON, 816½ Pandora Ave. Suite for rent. Phone 6466O. Adults only.

TWO-room suite in Glengarry Apts. L. M. Rosevear, 313 Union Bldg. Phone 6600.

"THE Grange," 636 Linden Ave.—Bright furnished apartments. Phone 3168.

UNFURNISHED suite to rent, hot water heated and domestic hot water; overlooking High School grounds. Apply to Fernwood Pharmacy.

600 GORGE Road, 10 minutes from Hudson's Bay—Nicely furnished two-room apartment. $16. Phone 1007R.

55 FURNISHED HOUSES TO RENT

NORTH QUADRA

6 ROOMS, fully furnished $30.00
6 ROOMS, fully furnished $33.00
7 ROOMS, ½ acre lot in fruit trees $12.60

J. N. HOLLAND
208 Pemberton Blk. Victoria, B.C.

303 Macdonald Street, 5 rooms, fully furnished and in good order $30.00
P. R. BROWN & SONS, LTD.
1112 Broad Street Phone 1076

A WELL-FURNISHED suite; piano, nice grounds; near sea and business. Telephone 7692R.

COMFORTABLY furnished four-room cottage, Foul Bay Beach. 1357 Crescent Road.

COMPLETELY furnished modern six-room semi-bungalow, on Foul Bay Road, south of Avenue; garage; rent $55. Phone 1436.

BUNGALOW, Oak Bay; six months or longer; adults. Phone 5062R.

EIGHT rooms, Rockland Avenue. Particulars, apply Beaumont Boggs & Co., Ltd., 620 Broughton Street, Victoria, B.C.

FOUL BAY—Desirable 5-room bungalow, available April 16. Apply 444 Eareman Street.

FOUR-ROOM modern cottage, sun porch, garage; near beach; adults. Reasonable rent. Take No. 6 car. 1658 Dallas Road.

FULLY furnished 6-room house, Fairfield, $75 per month. Gillespie, Hart & Todd, 611 Fort. Phones 2040 and 2140.

FURNISHED home, in the Gorge District, containing three bedrooms, two sleeping porches, bathroom, large living-rooms, kitchen, also sunroom, garage and chicken house; two minutes from Gorge bus, six minutes from street car. Phone 7433X2.

HOUSES, furnished and unfurnished, for rent or for sale, on easy terms. Fred M. Russell, 113 Pemberton Bldg. Phone 3533.

MODERN furnished 3-roomed bungalow, near St. Margaret's School; vacant April 1; $40 month. Lease can be given. R. G. Christy & Co., Ltd., 653 Fort Street. Phone 375.

NEAR St. Margaret's School—Bungalow, 3 bedrooms, 5 living-rooms; no linen. C. S. Marchant, 111 Pemberton Bldg. Phone 3674.

NICELY furnished four-roomed bungalow, $35 monthly; 2607 Richmond Road; immediate occupation. Phone 3830R or 2660.

RENT furnished, small cottage, 3 rooms; ¼ acre; $12. Phone 4006R.

SPLENDID home on Dallas Road, fully furnished; garage; 3 months or a year; $66. Modern bungalow on Asquith Street; piano included; $40. Modern semi-bungalow, Cloverdale; garage; $36. Modern semi-bungalow on Gorge; piano included; $35. Two-room shack, furnished; Gorge; $16. L. M. Rosevear, 316 Union Bldg. Phone 6600.

SIX-ROOM dwelling and garage, Monterey Avenue, Oak Bay; $60 per month. Beaumont Boggs & Co., Ltd., 620 Broughton St., Victoria, B.C.

SIX rooms, Newport Avenue; $75 per month. Beaumont Boggs & Co. Ltd., 320 Broughton Street, Victoria, B.C.

SIX-room modern bungalow, fully furnished, near Beacon Hill. Vacant about April 7. Garage. R. G. Christy & Co., Ltd., 623 Fort Street.

TO Rent Furnished—Oak Bay, modern 7-roomed house, 3 bedrooms, in excellent condition, $66. Fairfield, 6 rooms, modern, $65. North Douglas, 5 rooms, modern, $36. And others. Bagshawe & Co.

TEN rooms, on Gorge waterfront; garage. Beaumont Boggs & Co., Ltd., 620 Broughton Street, Victoria, B.C.

THREE rooms, modern, Foul Bay, ideal for Summer. Phone 5743. 1603 Crescent Road.

WELL furnished, every convenience, large sunny rooms, best locality. Possession at once. Phone 4613X.

WATERFRONT bungalow, garage, well furnished, from May 1, adults. Box 4373, Colonist.

WELL furnished home, garage, gas; low rent; adults. 1737 Bank St. Phone 5653Y.

CADBORO BAY WATERFRONT

3-ROOM bungalow, with veranda, 5-piece bathroom, electric stove, open fireplace, wonderful view. Lease from April to September, $40 per month.

OAK BAY, CLOSE TO SEA AND CAR

7-ROOM house, 3 open fireplaces, garage. Rent $65 per month, lease 6 months.

R. V. WINCH & CO.
640 Fort Phone 5130

6 ROOMS, good location, garage; 1st April. No small children. $75. Phone 1616.

7-ROOM house on lease, vacant end May; Oak Bay Junction. Phone 6178R.

3-ROOM cottage, partly furnished; large garden, Shelbourne St. Phone 5034R.

8 ROOMS, well furnished with valuable old furniture, full-sized cement basement, laundry room, hardwood floors, hot water heating. Immediate possession. Phone 6616L.

56 UNFURNISHED HOUSES TO RENT

A FIVE-ROOMED modern bungalow, garage. Apply 556 Simcoe Street.

CLOSE-IN houses, in first-class condition. J. I. Seabrook, 566 St. John Street. Phone 1416R.

CLOSE-IN 6-room modern house, $37.50 per month. F. F. Higgs, 203 Pemberton Building.

CLOSE in, near Parliament Buildings—Fully modern, gas, grate, good condition, clean. Vacant May 1. Phone 1812R.

FOR cottage on Hollywood Crescent, phone 7117.

FOR Rent—5-room bungalow, Fairfield, $35 a month. Apply Fairfield Market. Phone 2203.

GOOD bungalow, in best of condition, well located on Vining Street; immediate possession; $36. Six-room house, close in on Bay Street, $12. L. M. Rosevear, 315 Union Bldg. Phone 6600.

MODERN bungalow of 6 rooms, four miles out. Quadra Street district. For information Phone Belmont 60.

NICE 6-room bungalow, close in. Apply 1124 Bardett Avenue.

OSCAR Street, Fairfield, five-room bungalow, $36.50. A. A. Meharey, 408 Sayward Building. Phone 5368.

TO rent, immediate possession, 5-room bungalow, Arm Street, Victoria West; $35 monthly. J. Greenwood, 1326 Government St.

2647 BLACKWOOD St.—Attractive 6-room bungalow, garage, $37 per month. Andrews Realty. Phone 2736.

742 BAY Street, 6 rooms, nice garden. Reasonable rent to reliable tenant. Swinerton & Musgrave. Phone 461.

131 ROBERTSON Street—Choice five-room bungalow, garage; fine marine view; $32 per month. Burleith, eight rooms; garage, two lots; $35. Andrews Realty. Phone 2736.

$30—WITH garage, $35. For lease, house, seven rooms, 1607 Fell Street, with all the latest improvements, 10-ft. high cement basement, with furnace. Telephone 5146L.

56 UNFURNISHED HOUSES TO RENT (Continued)

PEMBERTON & SON

290 Metchosin St., off Foul Bay Rd., 6-roomed bungalow $22.00
1625 Redfern, off Oak Bay Ave., 6 rooms $16.00
Boleskin Rd., Cloverdale, 5 rooms $17.60
Pembroke St., 6 rooms $15.00
1027 Fell Street, 6-room modern bungalow $26.00
1036 Brighton, 5-room bungalow $22.00
633 Harbinger, 7-room modern house ..$30.00
636 Fort St. Victoria, B.C. Phone 533

1214 Richardson, 6 rooms, 6 bed, garage $30.00
1720 Oak Bay Ave., 6 rooms, 5 bed 40.00
2107 Blanchard, 12 rooms, 9 bed 40.00
1337 Arm, 3 rooms, 4 bed, garage 36.00
717 Queens, 8 rooms, 4 bed, garage 35.00
946 Foul Bay Rd., 5 rooms, 5 bed 35.00
1248 Fort, 9 rooms, 4 bedrooms 30.00
1034 Rockland, 7 rooms, 4 bedrooms 50.00
1714 Hampshire, 8 rooms, 5 bed, garage 36.00
466 Belleville, 6 rooms, 4 bedrooms 30.00
1764 St. Ann, 4 rooms, 2 bedrooms .. 26.00
2603 Prior, 6 rooms, 5 bedrooms 26.00
2703 Fernwood, 7 rooms, 3 bedrooms .. 26.00
944 John, 6 rooms, 3 bedrooms 22.00
2635 Belmont, 5 rooms, 6 bed, garage 35.00
1600 Pembroke, 3 rooms, 2 bedrooms 30.00
408 Menzies, 6 rooms, 4 bed, garage .. 35.00
HEISTERMAN, FORMAN & CO.
Phone 66 363 View Street

5676 Prior Street, 6 rooms $25.50
1784 Haultain Street, 5 rooms 30.00
3262 Millgrove Street, 4 rooms 15.00
3636 Rose Street, 6 rooms 16.50
1003 Chandler Avenue, 7 rooms 30.00
304 Wilson Street, 5 rooms 26.00
876 Phoenix Street, 5 rooms 16.00
3460 Dalhousie Street, 5 rooms 30.00
643 St. John Street, 6 rooms 22.00
556 Ellice Street, 4 rooms 11.00
1733 Leighton Road, 5 rooms 27.50
650 Dunedin Street, 5 rooms 22.00
2213 Beach Drive, 5 rooms 16.00
P. R. BROWN & SONS, LTD.
1115 Broad Street Phone 1076

$30—MODERN 7-room semi-bungalow at 2888 Glenwood Road; 3 bedrooms, good furnace, 3-place bathroom. See exclusive agents, Victoria Realty Co., 616 View Street. Phone 5036.

1327 ARM St., 5 rooms and garage; $35 or offer. Phone 3231Y.

1325 MINTO, eight rooms, hardwood floors. Phone 5662R.

2563 PRIOR St., corner Bay St., ten minutes walk City Hall. Immediate vicinity school and park; 6-roomed bungalow, 3 bedrooms. Interior renovated throughout. Rent $25. Heisterman, Forman & Co. Phone 66.

57 WANTED TO RENT—FURNISHED HOUSES

FOR several months—Nicely furnished home, vicinity Victoria golf course, by thoroughly responsible adults. Give full description and price; all replies strictly confidential. Box 5024, Colonist.

WANTED—Immediately, to rent with or without option to purchase furnished, partly furnished or unfurnished house of eight to ten rooms, Victoria, Oak Bay or Esquimalt. Apply The Royal Trust Company.

61 SUMMER RESORTS

61A COTTAGES AND CAMPSITES

FURNISHED Cabin, 20 x 50, 6 acres, 12 miles north of Alberni, on Stamp River. One of the best fishing and shooting districts on the island. Price $300 on terms. Apply Box 4969 Colonist.

SUMMER cottage of four rooms at Langford Lake, with open fireplace in sitting-room, bathhouse. Two lots. Only $1,500. L. U. Conyers & Co., 763 Fort Street.

63 POULTRY AND LIVESTOCK

63A POULTRY AND SUPPLIES

A FINE lot of White Leghorn yearling hens for sale, in full lay, about 300. T. M. Creed, Parson's Bridge. Phone Belmont 7F.

BARCLAY'S Solly strain S.C. W. Leghorns —Book your orders for chicks from selected 2 and 3-year hens mated with 240-egg cockerels. Prices: $26 per 100, April; $17.50, May, $13, late May, $12, June, delivered within 50 miles of Victoria. Eight-weeks pullets from $1.55 each to 60c each, according to hatching date. Discount for large lots. Write for price list and particulars to T. Barclay, Crosstracks Farm, R.M.D. 1, Victoria, B.C.

BUY your hatching eggs, various breeds, old reliable Seaview Poultry Farm, 423 Dallas Road, or Public Market. Phone 6600.

CASH paid for all kinds of poultry. Victoria Poultry Exchange. H. W. Bentley, 1606 Ryan St. Phone 2315X.

FOR Sale—Baby chicks and setting eggs, White Wyandottes. Phone 6376.

FOR Sale—Hatching eggs, Black Minorcas and Rhode Island Reds of quality, $1.30 setting. 330 Oliver Street, Oak Bay. Phone 7104Y1.

FOR Sale—15 good laying hens, R. I. and Wyandottes, $1.50 each. Also 70-egg incubator, nearly new. Apply H. Hardy, 561 Blenkinsop Road, Victoria.

HUNDREDS of satisfied customers make extravagant advertising unnecessary. Hatching eggs from our well-known White Leghorns, $3 per setting; $16 per 100, delivered. A. Adams, Lake Hill (late of 3556 Dublin Street). Phone 3746L3.

JOHN Stewart, Elk Lake Poultry Farm, Royal Oak P.O., and Public Market. Book your day-old chicks for April, Wyandottes and Rocks, $36 hundred; Leghorns, $20 hundred; all over 300-egg strain. Hatching eggs, Barred Rock, White Wyandotte, White Leghorn, $1.00 dozen; $8 hundred.

LARGE Winford electric brooder for sale, perfect order, cheap. Box 6805, Colonist.

LANG'S noted pedigree New Zealand White Leghorn, large hatching eggs. Phone 36651.1.

PARTRIDGE and White Wyandotts, Barred Rock, single and rose comb R.I.R., dark Cornish game. 667 Old Esquimalt Road.

WANTED—540 Charter's or Jubilee incubator. John Stewart, Royal Oak P.O.

WANTED to buy—Turkey hens. For sale, one Tom. Box 6313, Colonist.

WANTED—1 or 2 broody hens. 2235 Bowker Avenue, Oak Bay.

WHITE Leghorn settings, very fertile, $1. Dunn, phone 5316R.

WYANDOTTE hatching eggs, Sally strain, 15 for $1.25, delivered. Prize, "S" St. Phone 75491.6.

400 LEGHORN baby chicks, delivery April 18, $17 hundred. Order now. Briggs, 1211 Montrose Ave. Phone 55171.

63B HORSES

FOR Sale—Farm horse, 1,300 lbs., cheap. Aylard, East Sooke.

FOR Sale—Good saddle mare, gentle. Price $100. Box 4922, Colonist.

HORSES for sale, from 1,400 to 1,600 lbs., guaranteed good workers. Must sell. J. Valley, 534 David Street.

63C CATTLE

DAIRY cows for sale. F. W. Spooner, Ireeda Crossroad, Sidney.

FAMILY cow, fresh in, second calf. Apply H. Vye, 1846 King's Road. Phone 163.

FOR Sale—One Jersey-Holstein heifer, freshen one month. 115 Burnside Rd. Phone 5363R1.

FOR Sale, choice of two fresh cows: one Jersey, one Guernsey-Holstein. Cambray, Pemberton Farm, Rockland Avenue and St. Charles Street.

FOR sale, one Jersey cow, five years old; due to calve April 1. Phone Belmont 11M.

63E GOATS

FOR Sale—Good goat, due to kid. Apply Mrs. Ogden, corner Roy and Wilkinson Roads, Colquitz.

HORNLESS Saanen goat, fresh with two kids, $15. Phone 6116X.

63F DOGS

A NICE litter of spaniels must be sold. Can be seen afternoons, 2733 Cadboro Bay Road.

BLACK cocker spaniel, one year old; child's pet, gratis to good home. Phone 4175L.

BELGIAN Griffons, special sale puppies, March only. 640 Simcoe 6866R.

PUREBRED wire-haired fox terrier pups, registered stock. Phone 4457X.

TOY Pekingese for sale. A few female puppies to clear. Phone 5136R3. Mrs. Castle, 113 Constance Ave.

WANTED—A good home for a dog (setter). Phone 5477L.

63X MISCELLANEOUS

CANARIES, genuine rollers, singers; guaranteed. F. W. Collis, 1716 Denman Street.

FOR Sale—Two coal brooders, 500-chick capacity each; price $15 each. W. Bartell, Langford P.O.

63 POULTRY AND LIVESTOCK (Continued)

MAGNET separator, splendid condition; also Chatham incubator, 120, and Cyphers, 240-egg; very cheap. 546 Kelvin Road.

SIX nice Wyandotte pullets, laying, $1.60 each. Good goat, milking and bred, $14. Milk Separator, $12. Mullard, Shelbourne St. Phone 132.

WANTED—Blue Flame brooder, in good condition. Phone Garvice, 11M, Sidney.

65 AUTOMOBILES

65A FOR SALE

GET YOUR CAR NOW AND
DRIVE ALL SUMMER

DON'T be a stay-at-home. Come and go when you like—where you like. Get out and enjoy the country and beaches in a car of your own. See us this week. Tell us the kind of a car you would like to buy and see how near we can come to your ideal in make, model and price. One thing we know—you can't do better in town, for we have cut the price of every used car to beat all competition.

ALL MAKES
OPEN AND CLOSED MODELS
PRICES FROM $200 TO $1,060
ON EASY TERMS

BEGG MOTOR CO., LTD.
Yates at Quadra Street

FEDERAL trucks. Cameron Motor Co., local distributors, 614 Fort St. Phone 4635.

FORD roadster, 1326, with self-starter, sloping windshield and demountable rims, rubber case battery, good shape; only $123. Saxon "6" touring car, as is, $36. Ford truck, ¾-cord dump body, $160. Franklin touring car, $135. 1½-ton Timken truck, worm rear end, with or without 33x6 wheels, tires and rims. Balloon change-over sets of wheels and rims at a great reduction; Ford size $17.60. See us for the low-down on anything in automotive merchandise.
W. FRANK CAMERON AUTO WRECKING
346-653 View St. Phone 1686

FOR Sale—Privately owned 1621 B. G. Chev., excellent upholstering, new paint, mechanically sound. Phone 5656L for demonstration.

FOR Sale—1656 Chevrolet Coach, in first-class shape. For price and demonstration, phone 6016R.

FORD chassis, 1657 licence, $30. 2424 Dryfe Street, off Dalhousie Street, Willows.

FOR Sale—Ford touring, 1624, all in good condition, 1027 licence, good tires and 5 spares. $335, snap. 1434 Vining St.

FOR Sale, Ford "bug," first-class shape; cheap. Mrs. Lawrance, Hollywood Road, Garden City Park.

FORD touring car for sale, cheap, with new top and windshield. Engine in good running order. Apply Phone 6141R.

FOR Sale, 1923 Ford coupe, in perfect condition, for $326. Phone 1636L.

HUDSON Coach, 1623, new paint and tires, $800. Hudson Coupe, late model, $375. Franklin, glass enclosure, $400. Baby Grand Chev., new paint, $176. 1621 Ford 1-ton truck, with dump body and motor overhauled, $166. Fords from $10 and up. 1½-ton Garford, just right for one-cord body, $365. We have rebuilt trucks, from 3 to 5-ton. Trailers from 1 to 5-ton. Power hoist, two kinds, upper and under body. We carry parts for all makes of trucks.
CLARKE SERVICE GARAGE
1717-19-21 Cook Street Phone 4566

HUPMOBILE SEDAN. One of the new popular six-cylinder models. Privately owned and equal to new mechanically.
$1685
An exceptional buy at this low price.
CONSOLIDATED MOTORS (Victoria), Ltd.
966 Yates Street
Phone 6178; Residence Phone 7415X

IF you want to sell your car see Clif. Cameron, 1626 Douglas.

PARTS you need at prices you can afford. Cut Rate Auto Parts, 641 View. Phone 536.

REAL BARGAINS—1924 Chevrolet Coupe, in excellent condition, Duco finish, balloon tires; this car has had very careful use; owner leaving city must sell; do not miss this opportunity, $550. 1618 Chevrolet Touring, in good running order; if you want lots of service for little money, buy this, $65. 1621 Ford Touring for only $66. Baby Grand Chevrolet, in good order, $166.
McRAE, MELDRAM MOTORS, LTD.
Phone 1603 635 Yates Street
Oakland and Pontiac

SEE OUR STOCK OF
QUALITY CARS

THERE are all sorts of used cars, good, bad and indifferent. We make it a point to deal only in the good ones. That's why we invite you to come to our showrooms and pick out the car you like. A trial spin will convince you that it's a good buy for the money that we ask for it. Drop in today.

MAXWELL Special Touring, very smart, handsome and economical; mechanical condition could not be improved on $675
STAR Brougham, 1626; looks and runs like new. A snap $775
NASH Touring; a fine bargain $395
OVERLAND Light Four, in nice shape $150
McLAUGHLIN Touring, H-45; a snap $250
STUDEBAKER Special Touring, in beautiful condition and a wonderful bargain $550
CHEVROLET Coach Special, 1624, trunk, radiator shutters and many extras; Duco finish $600
FORD Tudor Sedan, 1626; Ruckstell axle. A gift at the price $550
A. W. CARTER
516 Courtney St.—Two Stores—346 Yates St.
Phone 343 Phone 347

USED tires for sale, all sizes. Tire and tube repairing and retreading. Douglas Tire Shop, 2446 Douglas St. Phone 5841.

USED tires and tubes, assorted sizes. Eighteen Ford touring, cheap. 1926 Douglas.

WILLYS-KNIGHT 1624 touring, mechanically perfect, good as new, $350; $100 down, balance $35 month. A Dodge, $360, guaranteed mechanically O.K., tires practically new; $350 cash. Phone, between 1 and 2 and 6 and 7, 5414 or 1123.

PAIGE Brougham Special De Luxe model, a truly beautiful car. Has been very little used. $3,475. For sale at $1600
1626 PAIGE Four-Door Sedan, 125-inch wheelbase $1850
McLAUGHLIN Touring, 1622; repainted and overhauled $575
FORD Tudor Sedan, 1624 .... $450
FORD Coupe, 1623 .... $350
FORD Light Delivery, steel body, 1626 .... $475
CHEV. Touring, a perfect little car at a snap. Original owner traded to us. Special side-curtains, good tires.. $150

EVE BROS., LIMITED
Distributors for Paige, Jewett and Chandler
Phone 5652

1926 FORD Tudor Sedan, $356; $150 cash, remainder $65 month. Or will take McLaughlin Light Six as cash payment. This car has $100 worth of extras. Phone 3760R.

LOCOMOBILE engine, 6-cyl., starter, etc. $175
CADILLAC, model 67, speedster ....[illegible]
HUDSON Coach, like new ....[illegible]
HUDSON Speedster, overhauled ....[illegible]
STUDEBAKER, 6-cyl., late model ....[illegible]
CADILLAC, model 55, 7-pass. ....[illegible]
PARTS PARTS PARTS
For Cadillac 8, Buick, Hudson Super, Dodge, Reo Speed Wagon, Big 6 Studebaker, Nash, Dort, Hupp., Maxwell, Overland, B.G. Chev., and a thousand others.
PACIFIC AUTO WRECKING CO.
537 View Street Phone 3836
ASK FOR MR. JUNKIN

To Out-of-Town Subscribers

Out-of-town subscribers who wish to answer advertisements in which only the telephone number of the advertiser is given, may mail their replies to The Colonist, and The Colonist will communicate such replies to the advertiser.

65 AUTOMOBILES (Continued)

4—GUARANTEED SNAPS—4

OLDSMOBILE Touring, in extra good order. We can give you a real bargain on this car.

FORD 1624 Touring. A real bargain for quick sale.

CHEVROLET 1622 Special. See us for a real snap on this car.

1923 FORD Roadster, ready for work. Hurry for this bargain.

THE PRICES ARE RIGHT

MASTERS MOTOR CO., LTD.
515 Yates Street Phone 375

1026 YATES STREET
PHONE 116
CHRYSLER GARAGE
FOR BETTER VALUE USED CARS

DURANT TOURING $685
CHEVROLET COACH $585
OVERLAND FOUR TOURING $150
FORD TWO-DOOR SEDAN $525
DURANT TOURING $425
FORD COUPE $525
STAR SPORT TOURING $600

CHRYSLER
"At the Top of Automobile Row"
Thos. Plimley, Limited

PLIMLEY'S EXCHANGED CAR PRICES ARE ALWAYS RIGHT
And
WE HAVE HERE AN INTERESTING PROPOSITION THAT MAY NET $500 CASH FOR YOU. See Us for Details

DIANA "8" SEDAN, practically new $2685
NASH 7 TOURING, glass enclosure $775
OVERLAND 91 TOURING $385
MAXWELL TOURING $525
OVERLAND SIX COACH $925
DODGE TOURING $200
CHEVROLET COUPE $300
CHEVROLET B.G. TOURING $350
FORD TOURING $285

THOMAS PLIMLEY, LIMITED
Broughton St. Phone 697 Victoria, B.C.

PLIMLEY'S EXCHANGED CAR PRICES ARE ALWAYS RIGHT

NO BARGAINS—BUT GOOD HONEST VALUES

HERE ARE FIVE THAT ARE WORTH THE MONEY WE ARE ASKING. SEE THEM BEFORE BUYING ANYWHERE

ALL CARRY
$666 GOLD BOND CERTIFICATES

DODGE Touring. Price right $250
CHEVROLET B.G. Touring. Price right $350
FORD Touring. Price right $285
STAR Sport Touring. Price right $600
CHEVROLET Coupe. Price right $300

THOS. PLIMLEY, LTD.
Broughton Street Victoria, B.C.
Phone 697

H. A. DAVIE, LTD., USED CARS ARE THOROUGHLY SATISFACTORY INVESTMENTS. NOW IS YOUR TIME TO BUY ONE

McLAUGHLIN-BUICK Master Six. First-class inside and out, and completely equipped $850
McLAUGHLIN-BUICK Master Four. First-class throughout. A real motor car on a small chassis. Very completely equipped $700
STUDEBAKER Special Six. In exceptionally good condition and completely equipped. Considerably below the market at our price $700
FORD Sedan. In first-class condition, with complete equipment $350
FORD Touring. First-class condition and particularly nice to handle $235
STAR Sport. First-class throughout and very completely equipped $675

Assortment of Others
Reasonable Terms

H. A. DAVIE, LTD.
McLaughlin-Buick Agency
860 Yates St. Phone 5606
Open Evenings

THREE DAYS ONLY—THREE DAYS
RECONDITIONED CARS
VALUES FROM OUR SELECTED STOCK AT PRICES FOR THREE DAYS ONLY

1624 TOURING car, mechanically perfect. Sale price $320
1923 COUPE, sage green lacquer finish, condition like new $475
1626 FORDOR SEDAN, new rear-end, moleskin lacquer. Sale price $530
1624 ROADSTER, condition guaranteed like new. Sale price $285
1625 LIGHT DELIVERY, overhauled, moleskin finish. Sale price $355
1626 SPORT ROADSTER, in beautiful running order. Our sale price $535
TUDOR SEDAN, completely overhauled, new finish and licence. Sale price $470

NATIONAL MOTOR CO., LTD.
The Only Authorized Reconditioned Ford Dealers in Victoria

$595—STAR 1626 touring, bumper, windshield wings, automatic windshield wiper, spotlight, private, in good condition. Phone 6013X2, or Box 4561, Colonist.

65 AUTOMOBILES (Continued)

JAMESON MOTORS, LIMITED
RED TAG
GUARANTEED USED CARS ARE BETTER

RED TAG means the best protection ever offered to the used car buyer and is backed by the Studebaker Corporation's pledge to the public on used car sales.

STUDEBAKER Special Six Touring (Red Tag), only run 12,000 miles, with original factory finish, practically new tires, battery guaranteed for one year, for only $605
STUDEBAKER "4," in first-class running order, an extra special for this week $205
ESSEX Coach (Red Tag), only run 4,000 miles, fully equipped $845

All the above cars under Red Tag are guaranteed for thirty days mechanically and free service on adjustments.

JAMESON MOTORS, LIMITED
746 Broughton Street Phone 2243

BARGAINS IN USED CARS
1 CHEVROLET SUPERIOR TOURING $375
1 CHEVROLET TOURING, 1623 350
1 OLDSMOBILE SEDAN 376
1 FORD 1623, vacuum tank, new tires .. 306
All cars mechanically perfect and equipped with good tires
1 FORD, in running order $45
T. & W. SERVICE GARAGE
1717 Cook Street Phone 766

BUICK BARGAIN

1924 McLAUGHLIN-BUICK TOURING CAR, in really wonderful condition. Tires are all new, and equipment consists of front bumper, automatic windshield wiper, rear vision mirror, disc wheels and other extras. This car has just arrived back from the paint shop, and must be seen to be appreciated. Price $900

A. E. HUMPHRIES MOTORS LTD.
Phone 476 625 Yates Street
Open Evenings, 7 to 10

69 BUSINESS OPPORTUNITIES

69B RETAIL STORES

CONFECTIONERY, tobacco, groceries, school supplies store. Price $1,606. Present owner established here 15 years. Westendale, 1136 Yates.

SACRIFICE, $100—Confectionery, school supplies. Stock, fixtures, etc. 310 Burnside Road.

69C HOTELS, APARTMENTS, ROOMING HOUSES

AN apartment house, with all rooms rented and showing good returns on an investment of $5,000, can be bought as a going concern for $5,600 cash and the balance on terms. Well worth investigating. F. F. Higgs, 208 Pemberton Bldg.

APARTMENT block, close in, best locality; fine view. Twelve sunny apartments, warmest and most comfortable in city; partly furnished; always full. Income $4,000. Price $13,066. Box 3736, Colonist.

APARTMENT HOUSE PROPOSITION

GOOD nine-room house, on valuable corner, easily convertible into four splendid suites, with income of $500 per month. Location ideal, neighborhood first class. Particulars on application. Heisterman, Forman & Co. Phone 66.

HOTEL—Best location in the city; 38 furnished bedrooms, housekeeping rooms, gas, hot and cold running water in each room, steam heated; rooms all taken; good income. Best bargain in city. Price $2,500. K. E. Heath, 623 Yates. Phone 874.

HOTEL, up-country, for sale. Good going concern. Main highway. Owner must sell at a bargain. Apply Box 4151, Colonist.

HANDSOME modern rooming house on Yates Street that by proper management will pay for itself and soon treble your investment. Easy terms. Avery Ravedanor, 154 Pemberton Bldg. Phone 1336.

69X MISCELLANEOUS

FOR Rent—Confectionery and butcher store. Phone 3260.

GROCERY business, with sub-postoffice and gas tank. Good living for right party. $1,600 cash. L. M. Rosevear (successor to H. Ampblett), 513 Union Bldg. Phone 6606.

IF you are handy with tools, willing to work, and have $200 upwards, you are eligible to join our Canadian chain of Haywood Tire Repair Shops. We train you; furnish everything. Write for our proposition, Haywood's, 1324 So. Oakley, Chicago, U.S.A.

ROCK Garden Nursery, a going concern. Four acres, good house and other buildings. Owner would stay for a period. Paying proposition. $8,000. Goodlake & Webb, 1003 Broad Street.

SODA fountain, McLaughlin, 16-ft., complete with beautiful back bar, 3 pumps, capacity 12 gal.; condition good; cost new over $2,000; $475. Box 4671, Colonist.

$8500
TWO-STORY BUSINESS BLOCK

Exceptionally well built building, two stores, all modern; two nice flats of 5 rooms and bath; full cement basement; good location. Price includes established business and stock. Very easy taxes. For further particulars see

HEISTERMAN, FORMAN & CO.
603 View Phone 66

70 BOATS AND LAUNCHES

MOTOR CRUISER, 33 ft. by 8 ft., new 8-h.p. Kermath, 7½ knots; four berths.. $1,460
NEW HULL, 33 ft. by 3 ft. $366
FORD marine engine, propeller, shafting, generator, battery, self-starter. Complete $330
16-FT. LAUNCH, complete with engine, shafting and propeller $116
60 FT. BY 12 FT. SCHOONER, finished in mahogany. Particulars on application. $3,006
31 FT. BY 8 FT. CABIN CRUISER, 8-h.p. 5-cylinder Union $666
32 FT. AUXILIARY SLOOP $1,306

We want all kinds of boats, from rowing boats to 76-ft. freighters for listings, for which no charge.

WANTED IMMEDIATELY—22 to 26-ft. boat, with cabin and marine engine, about $350.

E. B. MARVIN & CO., LTD.
510 Johnson Street

ARMSTRONG BROS.—Marine ways, expert machinists. 154 Kingston Street. Phone 7084.

FOR Sale—16 foot open launch, teak and mahogany finish, complete accessories. $125. Phone 6650I.

FOR Sale—Two Gloucester built dories, as good as new, suitable for engines. Phone 336.

FOR Sale—Lucky Anne gas trolling boat, 26 by 7 ft. 6 in.; moored at Armstrong Brothers.

TEAK sailing dinghy. Apply Steward, Yacht Club, or phone 6286L.

71 BUSINESS DIRECTORY

AUTO RADIATORS AND FENDERS

AUTO Radiator and Fender Specialists. Workmanship that cannot be excelled. BURGESS BROS.
1661 Government Street. Phone 6667

BATHS

CRYSTAL GARDEN—Sea water bathing; hot sea water and Turkish baths. Phone 6197.

BRICK AND CEMENT

CHIMNEYS, mantels, boiler work, cement work. Horspool, 332 Davida Avenue, Gorge.

CARPET CLEANING

CARPETS cleaned and repaired. Carpeteria Company, 760 Fort Street. Phone 3466.

ISLAND Window & Carpet Cleaning Co., 917 Fort St. Phone 5616. W. H. Hughes, proprietor. Hamilton-Beach and Shampoo systems. Repairs, alterations, etc. Vacuums for rent.

BUILDERS AND CARPENTERS

ANYTHING in building or repairs. Phone 1793. Roofing a specialty. T. Thirkell.

DYEING

YOUR VERY BEST RUGS—You're afraid to send Oriental rugs to the cleaners. Why, there's nothing to be afraid of when you send them to the City Dye Works, because they will come back to you like new; absolutely unharmed. Telephone 78.

71 BUSINESS DIRECTORY (Continued)

DRYGOODS—WHOLESALE

WHOLESALE DRYGOODS—Turner, Beeton & Co., Ltd., wholesale drygoods importers and manufacturers. Men's furnishings, tents. "Big Horn" Brand Shirts, Overalls. Mail orders attended to.

ENGRAVING

GENERAL engraving, stencil cutter and seal engraver. Geo. Crowther, Green Block, 1216 Broad Street, opposite Colonist.

EXPRESS AND TEAMING

ATTENTION, please! Use Stocker's big van. House removals a specialty. Phone 3466.

DRAYMAN—Joseph Heaney, office at 1006 Wharf Street. Phone 171.

EMBOSSED STATIONERY

PRIVATE STATIONERY embossed in any design or color. The Colonist Commercial Printing Department. Phone 107.

FIRE INSURANCE

J. R. SAUNDERS, Houses, Furniture and contents. 1000 Langley Street. Phone 6136.

FLUFF RUGS

HAVE your old carpets remade into lovely soft, fluff rugs. Carpeteria Co., 749 Fort Street. Phone 1455.

GLASS

BROKEN windows, leaded glass repaired. M. Burns, 1616 Davie. Phone 5377R.

FURNITURE MOVING

ABOUT furniture moving, packing, shipping or storage, see Jeeves & Lamb Transfer Co. Forwarding and distributors. Cut rates on freight to Eastern points. Office phone 1307. 737 Pandora Avenue.

ABLE MOVERS—Use Stocker's big van. Reasonable rates. Phone 3436.

HAT CLEANING

FELTS and straw hats—Will make them like new, ladies' and men's. Victoria Hat Factory, 1517 Broad Street.

LITHOGRAPHING

LITHOGRAPHING — Lithographing, engraving and embossing. Nothing too large and nothing too small. Your stationery is your advance agent. Our work is unequalled west of Toronto. The Colonist Printing & Publishing Co., Ltd.

LAWN MOWERS

LAWN MOWERS sharpened and repaired; filing and grinding. W. Elves & Son, 2626 Broad St. Phone 3060; res. 7338R.

LAWN MOWERS sharpened and repaired. Carver & Son, 733 Fort. Phone 446.

WHY work hard? Lawn mowers sharpened, $1. Free delivery both ways. Peden Brothers, 1410 Douglas. Phone 817.

PRINTING

WHY send your printing orders East, when you can get them done better, quicker, and at the same price at The Colonist Printing Department?

PHOTOGRAPHY

FOR portrait and commercial photography: Shaw Studio, 609 Yates Street. Satisfaction guaranteed. Phone 1630.

PUBLIC STENOGRAPHER

MISS PIKE, 311 Jones Bldg. Work strictly confidential. Phones 4506 and 7906R.

PATENTS

PATENTS, trade marks, designs, copyrights. Featherstonhaugh & Co., the old-established firm of patent attorneys. Offices, 1020 Rogers Bldg., Vancouver, B.C.

PLASTERING AND CEMENT WORK

J. ALLEN, Plasterer—Estimates given on plain and ornamental plastering, cement work, repairing, etc. Phone 6306. 2060 Beach Drive.

ROOFING

STRIP shingling, composition, and repairs of all kinds. C. M. McMillan. Phone 1476.

RAW FURS

HIGHEST prices paid for raw furs; cash or cheque by return. Express or freight charges allowed. Old firm. J. Corrie, 606 Johnson Street, Victoria, B.C.

HIGHEST price paid for hides and furs. W. B. Morrison, 607 Cormorant Street.

RAW FURS—Cash, cheque or m.o. paid for all kinds of furs, from a weasel to a grizzly. Jos. Sisman, 3013 Clare St. Res. phone 6346Y.

TYPEWRITERS

SEE the new "Underwood" portable, with standard keyboard, at our office. United Typewriter Co., Ltd., 760 Fort Street.

REMINGTON Portable Typewriter, compact as a watch. The ideal machine for every purpose. Phone for a demonstration and terms. No obligation. Remington Typewriter, Ltd., 614 View St. Phone 6953.

WINDOW CLEANERS

ISLAND WINDOW & CARPET CLEANING CO., 617 Fort Street. Phone 5616.
"The Pioneer Firm"
Hardwood floors waxed and polished by electric machine. W. H. Hughes, Proprietor.

WOOD AND COAL

ALL best fir cordwood, stove lengths, no large knots, $7.00 cord. Phone 1136.

MILLWOOD from Colwood; one grade, one price. Phone Colquitz 38Q or 4681. Special lengths to order. P. M. Sandin.

WOOD, No. 1 fir, dry, 16-16-in., $3 cord; and 4-ft., $6.50. Phone Belmont 56Y.

$7.50 CORD, $4 half, delivered; best cordwood, stove lengths. Stephen Phone 6120L.

72 PROFESSIONAL DIRECTORY

BARRISTERS

FOOT & MANZER
Barristers, Solicitors, Notaries, Etc. Members of Manitoba, Alberta and British Columbia Bars. Phone 215
Bank of Nova Scotia Bldg., Victoria, B.C.

CONVALESCENT HOME

ESQUIMALT Nursing and Convalescent Home. 467 Lampson St. Phone 4026. Special care given to invalids.

CHIROPRACTOR

PAUL C. LONG, D.C., Ph.C., 380 Pemberton Building. Tel. 1152. Res. 4106L.

DENTIST

DR. A. McCarter, dentist, 516-16 Central Building. Phone 1337. Hours 9 to 5. Evenings by appointment.

LAND SURVEYORS

A. O. NOAKES, B.C.L.S., 1000 Government Street. Phone 677. Res. 4462R.

MATERNITY HOME

PRIVATE Maternity Home, 1666 Davie St. Phone 2632R. Extra child not objected to.

OPTOMETRIST AND OPTICIAN

GUSTAV Siverts, Optometrist and Optician, 403 Pemberton Bldg. Phone 3376 for appointments.

78 HOUSES FOR SALE

A WELL-CONDITIONED established business residence, good revenue producer, furniture optional; as going concern; nice grounds, good location. Closing estate. $2,000 cash, balance arranged. P.O. Box 393, Victoria.

A SNAP—Attractive, fully modern 6-room semi-bungalow, hardwood floors, sleeping porch, 5 large verandas, large fireplace, cement basement, furnace, laundry tubs, garage; fine situation; very low taxes. Owner, P.O. Box 315.

A GOOD seven-room house; four bedrooms, parlor, dining-room, two open fireplaces, pantry, bathroom, toilet; large kitchen, gas and electricity. Near town. Apply 1054 Bardett Avenue.

A REAL home, beautiful grounds. Must be sold at a sacrifice. Write or phone Miss Karnegal, 306 Gorge Road, Victoria, B.C.

A REAL Snap—Owner leaving city. Beautiful home, nine rooms; 1 acre. Low taxes. Six minutes from city centre. Mortgage $5,000. Open for offer. Phone 7466L3.

ATTRACTIVE seven-room modern bungalow, cement basement, cement walks; furnace; garage. Four bedrooms, two glassed porches. Garden, fruit trees, etc. Newly painted. Phone 1166Y.

BY Owner—Five-room cottage, furnished. Lot 60 by 120. Modern improvements. 1161 View Street. Sell $2,660. 417 Vancouver Street. Phone 1666R.

CLOSE-IN houses, in first-class condition. J. I. Seabrook, 606 St. John Street. Phone 1419R.

78 HOUSES FOR SALE (Continued)

FULLY modern home in Oak Bay, price $8,150. Phone owner, 3439L.

FOR Sale—Good location in high part of Fairfield, modern seven-room bungalow, large lot, garage, etc.; everything in splendid condition. Apply to owner, phone 76.

FOR Sale or Rent—Modern four-room bungalow, 3-piece bathroom, large basement. 3908 Scott Street.

FOR Sale—6-room houseboat; $266 cash. Phone 6763L.

GOOD seven-room house, modern, beautiful situation. Large lot. Near schools, car line and park. Easy terms. Apply Owner, 1463 Begbie Street.

HOUSES built on instalment plan. Modern homes for sale on easy terms. D. H. BALE, Contractor. Fort and Stadacona Phone 1140

MODERN house, good location, sacrifice price. Write owner, F. A. Robertson, Pacific Club.

OWNER leaving must sacrifice lovely compact home, five rooms and kitchenette, etc. Furnished or unfurnished, in splendid order inside and out. Furniture of the best and spotless. High, sunny, position; nice garden, lawns, fowl house, etc. Near tram. Furnished, $3,600 cash; unfurnished, $2,650. Box 5634, Colonist.

TWO-FAMILY house, best residential section city. Make house pay for itself. Rent one apartment; live in other yourself. Address Owner, 1076 Verrinder Ave., City.

TWO fine waterfront homes at Deep Cove, furnished; also Lot 6, North Dairy Road, Victoria. H. Downey (owner), Sidney.

VICTORIA WEST Snap—Six-room house, on good street, in good condition, only $1,800, terms. As an investment this is a bargain. Box 5036, Colonist.

1 ACRE; 6-roomed bungalow, 4-roomed house. Close to city, low taxes. Would consider lot or small place in trade. Owner, 1346 King's Road.

$1600—MODERN bungalow, four rooms, 3-piece bathroom, pantry, cement basement. Two lots. Oaklands district. Box 4665, Colonist.

7 ROOMS, modern, well built; garage, nice garden. Phone 1372Y. Box 5606, Colonist.

$3,500—6-ROOM modern house; kitchen stove, linoleum, ½-acre lot, near Lake Hill Community Hall. Box 4093, Colonist.

5-ROOM bungalow. A glorious view of sea and mountains; glassed-in veranda, large bedrooms, furnace, garden lot; cement basement. Terms. Phone Owner, 4071X.

78A AGENTS' OFFERINGS

A CHARMING STUCCO BUNGALOW, situated in lovely surroundings by the sea, Oak Bay district. The view is all that can be desired. It has six rooms; a nice, large living-room; a dining alcove opens off it at a right angle; three bedrooms; furnace. The lot is extra wide. NO ONE CAN BUILD UP CLOSE. PRICE ONLY $5,356.

FAIRFIELD HOME
Close to Sea and Car

VERY ATTRACTIVE seven-room semi-bungalow, open fireplace, full cement basement, tubs. Lot 50x130; nice garden, fruit, logans, etc. A1 condition. This property will bear investigation. Let us take you to see it. PRICE $4,000, TERMS. COST FAR MORE.

R. V. WINCH & CO., LTD.
640 Fort Street Phone 5185

A HOUSE FOR $600

AN estate in our hands owns seven old houses on Princess Avenue, between Douglas and Government. Each contains, downstairs, hall, living and dining-rooms with fireplaces, pantry, kitchen with sink, bathroom with galvanized tub and toilet. Upstairs, three bedrooms and small spare room. Each lot about 48x100. We will consider offers of $600 for each.

JAMES BAY BARGAIN

GOVERNMENT STREET, near sea. House in fair shape (no basement), with five rooms down and bathroom; four bedrooms, kitchenette and bathroom upstairs; equipped with gas up and down. Several entrances make it feasible as rooming house or two flats. Extra fifty feet, could be built on. Now vacant. Price only $5,100.

THE ROYAL TRUST COMPANY
Belmont House Victoria

CHEAP LITTLE HOME
IN BURNSIDE DISTRICT

CONTAINING two rooms; city water, light and phone available. Half acre of land, cultivated, barn and garage. Property is high; good view. Price $600, on terms.

JOHN GREENWOOD
1326 Government Street

CLOSE IN—Splendid five-room house, on good paved street. House is newly decorated inside and out, and in excellent condition. Also well cultivated garden. You must see this if you wish to buy a comfortable, well-appointed home, with every convenience. Price $2,550, terms. For further particulars call at R. G. Christy & Co., Ltd., 656 Fort Street.

EXECUTOR'S Sacrifice Sale — Exceptionally well built five-room bungalow on Davie Street, standing on full-size lot. Price $2,300, terms. F. Landsberg, 641 Fort Street.

FOUL BAY ROAD—Comfortable home, consisting of hall, two living-rooms and den, kitchen and pantry downstairs, upstairs, 3 bedrooms and bathroom. Basement, hot air furnace; garage, cement walks; two lots; price $3,675. C. S. Marchant, 111 Pemberton Bldg. Phone 3674.

FAIRFIELD District—Chapman Street cottage, 5 rooms, price reduced, for quick sale, to $1,500. Easy terms. Immediate possession. Joseph C. Bridgman, agent, 604 Broughton Street.

FAIRFIELD—If you are looking for a real bargain in this district, see this one before you buy. It has five rooms, all on one floor, nicely panelled and beam ceiling, buffet, pantry, 3-piece bathroom, basement. Garage. Large lot. Price reduced from $4,000 to only $2,706. Hurry, please.

GORGE—Six-room semi-bungalow, fireplace, cement basement. Two large garden lots, fruit trees, chicken pen, garage. High location. Close to park and car. Price reduced to only $3,650. Real value.

NORTH DOUGLAS—Six-room house, 3-piece bathroom, pantry. Large garden lot, chicken house. Locals all paid. Newly painted inside and out. Listen, price only $1,600. See this, Mr. Renter, it is a bargain. No phone information.

SAM CALVERT
732A Yates Street

FAIRFIELD BUNGALOW. Hot water heated, entrance hall has built-in seats, attractive living-room with granite fireplace, beam ceiling and built-in bookcases, pretty dining-room, beamed and panelled, very convenient kitchen; two bright bedrooms with windowed closets, well fitted bathroom, cement basement, washtubs, etc.; select fixtures. Garage and cement walks. A fine little home in best part close to Dallas Road and priced to sell at $4,200. J. B. LIVSEY, 304 Sayward Block. Tel. 664.

GOOD 8-roomed house on Bay Street, near Jubilee Hospital. Living-room, dining-room, kitchen and pantry, three bedrooms and bathroom; basement.

A SNAP
$1600
On Very Easy Terms
WISE & CO., LIMITED
Phone 2841 105 Pemberton Bldg.

A REAL BARGAIN
FULLY MODERN 6-ROOM HOUSE IN OAK BAY

HOUSE is in first-class condition and contains panelled entrance hall, panelled dining-room with fireplace, den or sitting-room with fireplace, big kitchen and pantry, nice bedroom and bathroom on ground floor. Upstairs there are four nice bedrooms with clothes closets and glassed-in sleeping porch. Full basement with new furnace and tubs. Good garage.

LOT 50 BY 130.

This property stands high and commands a fine view of the Straits and mountains. House would cost almost double the price asked to build today.

ONLY $3,150, TERMS

SWINERTON & MUSGRAVE, LTD.
640 Fort Street

UPLANDS—SEA VIEW

IT is possible to secure a lovely home, combining Old English architecture with modern application, for $7,500. There are four bedrooms, large living and dining rooms, Dutch kitchen and 3-piece bathroom. The main rooms have hardwood floors and the remainder edge-grain fir floors. Hot water heating and one open fireplace. See this at once. My agents are

R. G. CHRISTY & CO., LTD.
623 Fort Street Phone 373

Country Homes, Acreage, Fruit Lands, Poultry Farms, Poultry and Livestock, Etc.

76 HOUSES FOR SALE (Continued)

OAK BAY—A FAMILY BUNGALOW

MUST sell at a sacrifice, owner leaving city—Stucco bungalow of six rooms. This is something unusual to find such spacious rooms as this bungalow contains. Reception hall with separate hall to sleeping quarters; drawing and dining-room each has open fireplace; three large, airy bedrooms, modern bathroom, kitchen and pantry. Also large unfinished attic room for four more bedrooms. Cement basement and furnace. Large veranda. Two lots, in orchard and flowers, garage and chicken house. Price only $3,500, or make an offer for spot cash. A little fixing, you'll sure double your money.

CROSS & CO.
Belmont House   Opposite P.O.

MODERN homes are my specialty. See my list when buying and save money. Avery Ravadanor, 154 Pemberton Bldg.

NEW stucco bungalow, five rooms, breakfast nook, clothes closets, Dutch kitchen, 3 piece bathroom; polished fir floor in living-room, with mahogany border, open fireplace, chandeliers and electric fixtures; cement basement and furnace. Garage for two cars. Situate close in, and price is only $3,550. L. U. Conyers & Co., 703 Fort Street.

OAK BAY Bungalow, St. David, $2,750—Six large rooms, three bedrooms, living-room, 12 by 12 ft., with fireplace; dining-room, 15 by 18, panelled, fireplace; hall, Dutch kitchen, electric range; basement, furnace. Lot 60 by 120, beautiful oaks, garage. Two blocks to Oak Bay Hotel and sea. Among fine houses. What more do you want? Exclusively. Bagshawe & Co.

OAK BAY Bargain, near golf links—Seven-roomed semi-bungalow; two bedrooms, bath and separate toilet downstairs; two upstairs. Hall, den and living-room with fireplace, opening to dining-room; cement basement. Three beautiful garden lots. Only $4,200. Bagshawe & Co.

SEAVIEW AVENUE—$3,200

OWNER leaving in a few days for West Coast appoints us his EXCLUSIVE AGENTS for the sale of his charming and well planned six roomed BUNGALOW. High location, nice lot, garage. Close to schools and car line. There are three bedrooms, hall, kitchen, pass pantry, splendid dining-room with French doors, sitting room with lovely open fireplace, cement basement, piped for furnace. The price of $3,200, on terms, is very reasonable. This client took several weeks to locate this home and only offers for sale owing to his business taking him up-Island. WE STRONGLY RECOMMEND EARLY INSPECTION, as we have definite instructions to raise price if not sold in a few days.

$2500 WILL give you a lovely little BUNGALOW of five rooms on Scott Street, near Bay. Nice position, in excellent condition. Cement basement. Garage. Terms.

$2300—HERE is a snappy, cosy bungalow, OAK BAY. Four rooms, cement basement, open fireplace, modern conveniences. $600 cash and easy terms for balance.

ARTHUR E. HAYNES, LTD.
725 Fort Street

QUADRA close in—Three-room bungalow, plastered, modern. Chicken house; beautiful garden and lawn, enclosed by natural rock wall. Seven minutes' walk to City Hall. $1,250. $200 cash, balance $15 per month.

SHELBOURNE—Practically new four-room bungalow, bath and toilet, granite fireplace in spacious living-room; basement; chicken house. Fine view. $1,750. $320 cash, balance $20 per month.

J. A. BARRON & CO.
737 Fort Street   Phone 2784

SMALL house of two rooms. Two nice lots, in garden. Maddock Street. Furniture. Price $400. Beaumont Boggs & Co., Ltd., 620 Broughton Street, Victoria, B.C.

SITUATED in a choice part of Oak Bay—New stucco semi-bungalow, containing large living-room with fireplace, kitchen with electric range and breakfast alcove, bedroom and bathroom; 2 bedrooms and small room upstairs. Hardwood finish floors, full cement basement, hot water heating system and stationary tubs. Well-treed lot, garage and stone wall. Exceptionally well built. $5,775.

A. S. BARTON
110 Pemberton Bldg   Phone 2301

SMALL House Bargains—Gorge district—Modern four-roomed bungalow; two lots, large chicken house, fruit trees; high. $1,900. Five rooms, modern, two bedrooms, large living-room, basement; high position; $1,900, easy terms. St. Patrick Street, near sea—Four rooms, two bedrooms, basement; large lot. $1,800, easy terms. And others. Bagshawe & Co.

THIS is an Excellent Buy—On one of Oak Bay's best streets. Ten-roomed modern residence, three bedrooms and bathroom upstairs, large bedroom, with fireplace, and bathroom en suite, downstairs. Large living-room, dining room and den with fireplaces; hardwood floor, hot water heat; all like new. Garage, 75-ft. frontage. Only $8,500. Bagshawe & Co.

WELL-SITUATED five-roomed house, standing in 13.33 acres of good land, part of which is good black soil, well suited to bulb, seed growing, or chicken farm, with an ever-running stream on property. Barn, stable, etc., all in excellent order. Close to station, stores, church, postoffice, Badminton clubs. Price reduced to $3,720. This is a first-rate buy.

C. WALLICH
Real Estate and Insurance Agent
Cowichan Station   E. & N. Rly.

MUST BE SOLD

WE have an 8-room house in Fairfield, FULLY FURNISHED, which is being practically given away. Oak floors in dining, living-room and hall; fireplaces in living-room and den, full concrete basement with laundry trays and extra toilet; hot air furnace and gas; good garage. There is a mortgage of $2,800, which can be assumed. How much cash will you offer over the mortgage?

J. A. WALKER & CO., LTD.
620 Fort Street   Phone 1465

ANDREWS' SNAPS

$850—SMALL cottage; half acre, apples, pears, plums, cherries, good garden. Cottage partly furnished, bed, dresser, oak dining table and six chairs, Brussels carpet. Some garden tools. $100 cash.

$1100—TOLMIE AVE.—Four rooms, full plumbing. Large lot, fruit trees, etc., chicken houses for 200 birds. Cash $500.

$2750—SNAPPY new stucco bungalow, four rooms, cement basement, furnace. Deep lot with fine oaks. Splendid locality. Clear title. $100 cash, balance to suit.

$3300—2243 BLACKWOOD AVENUE—Attractive five-room bungalow, garage. Absentee owner wants best offer. A healthy locality, with a fine view.

$6000—WATERFRONTAGE—New 7-room stucco bungalow, two large granite fireplaces, French doors, polished floors, all built-in effects. Lot 52½ by 420 feet. Look this over.

104 B.C. Perm. Loan Bldg.   Phone 2735

ATTRACTIVE WATERFRONT HOME IN SHELTERED POSITION

80 FEET on improved street, running back 120 feet to near 100 feet waterfront. Stucco house, containing small entrance hall, good-sized living-room, dining-room, kitchen and two bedrooms. Another large bedroom easily finished upstairs. Garden is nicely laid out; splendid view. An inexpensive home which can be handled with $2,000 cash.

R. P. CLARK & CO., LTD.

$1300—CASH or Terms—Bungalow, two rooms, basement, water, light, phone. Three lots, logans and other fruits, fenced and cultivated, new garage. Mount Tolmie.

$3700—CASH—Double-fronted store, modern living quarters, cement basement; garage. Counters, fittings and scales included. Property is quite new and a decided snap.

PATTERSON REALTY, 256 Yates

JAMES BAY DISTRICT
Close to Beacon Hill Park

$4750 WILL buy this attractive, new, five-roomed stucco bungalow, with two unfinished rooms in the attic; built-in features, large open fireplace, two bedrooms on ground floor, 3-piece bathroom. Hot air furnace, full size cemented basement. Stucco garage. Large lot. Easy terms. For further details apply to

H. G. DALBY & CO.
634 View. Opposite Spencer's

$700—SPLENDID building lot on Transit Road, high and dry, near beach.

$3300—OLIVER ST.—Fine six-room semi-bungalow, with every convenience. Large garden, ornamental and fruit trees.

$3150—ST. PATRICK—Five-room bungalow, very cosy and up to date. Close to cars and beach.

$3150—MITCHELL ST.—Bungalow, five rooms, very attractive and up to date, with numerous built-in features.

T. B. MONK & CO.
Arcade Blk., 213 View St.   Phone 1570

FAIRFIELD

$4500 WILL buy one of the best built and best conditioned bungalows in this choice residential district. There are five large rooms, furnace and double garage, lawn and shrubbery. If you are in the market, see this before you decide.

THE CITY BROKERAGE
(A. T. Abbey, Mgr.)
508 View Street   Phone 515

76 HOUSES FOR SALE (Continued)

PEMBERTON & SON

OAK BAY
A First-Class Residential District, With Low Taxes
WE OFFER

SEVEN ROOMS, stucco, on a well-treed acre. House contains drawing-room, dining-room, den and three bedrooms, with the usual offices. This is an attractive home and is not far from the waterfront. Price ... $9000

WE HAVE PRICES ON ALL LOTS IN UPLANDS

FIVE-ROOM, fully modern bungalow, hardwood floors, and practically new. Very pretty. Drawing-room and dining-room; furnace and garage. Price ... $7500

UNDER CONSTRUCTION

SIX ROOMS, situated on two lots, with oak trees; hardwood floor; three bedrooms; garage, and room for a nice garden and kitchen garden. The price of $5,500 is exceptionally low, and we recommend this house very highly. We have an exclusive agency of this house.

ALSO UNDER CONSTRUCTION

A MOST ARTISTIC FIVE-ROOM BUNGALOW, splendidly located, with a fine vista, high and dry, fully modern; stucco finish. The garden will be well laid out and the place will make a most attractive home. We advise the purchase of Oak Bay property, either as an investment or for future use. Values are working to a higher level.

FAIRFIELD

MARLBOROUGH STREET. Recently built five-roomed stucco house, in splendid condition, oak floors, hot water heating. All rooms well planned and beautifully finished. Built-in bookcases, buffets, panelled walls, beam ceiling. Exceptionally good baths and toilets. Large attic and basement. Owner leaving city. Price $7,500, which is much below real value.

COOK STREET. A well-built nine roomed house, facing Beacon Hill Park. Fine entrance hall and reception-rooms, four good bedrooms and sleeping porch, basement and furnace. Garage. Large lot and attractive garden. Price ... $7000

JOSEPH STREET. A fine six roomed house in A1 condition, facing south. Excellent bedrooms, pass pantry; fireplace in panelled dining-room, built-in bookcases; good basement and furnace. Garage. Excellent views of sea and mountains. Close to car line and beach. Price $4,500 includes laundry tubs, electric fittings and linoleums.

BEECHWOOD AVENUE. A good five-roomed house, basement, pipeless furnace. Garage. Fine lot. Convenient to car line and beach. Price ... $3675

PEMBERTON & SON
625 Fort St.   Victoria, B.C.   Phone 388

SWAN STREET—Four-roomed bungalow, with bath; high situation. Nice lot ... $850

VIEW ROYAL—Four roomed bungalow, open fireplace, 3-piece bath. Lovely waterfront lot ... $2100

EARSMAN STREET, Foul Bay. Beautiful 5 roomed bungalow, in splendid condition, all built-in features ... $2500

GRAFTON STREET, Esquimalt—Five rooms, open fireplace, furnace, full basement. This home would suit a Navy Yard man or anyone employed in Esquimalt ... $2500

PINEWOOD STREET—Seven rooms, 1½-story, all built-in features. This is a bargain. Owner is in the East and has requested us to sell at once. Price is ... $3000
(But any near offer will take it)

PEMBERTON & SON
625 Fort Street   Phone 388

NEW STUCCO BUNGALOW
OAK BAY   PRICE $5,850

AN absolutely charming and attractive stucco bungalow of unique design, containing five well planned rooms, with every possible modern convenience and labor-saving device. There is spacious living-room with large open fireplace; French doors to dining-room; both these rooms have solid hardwood floors and very attractive lighting fixtures. There are two bedrooms, each with clothes closet; connecting bathroom with special fittings. Dutch kitchen and breakfast nook with every built-in convenience; cloak alcove and linen closet; cement basement, furnace and garage.

We especially draw your attention to the construction, workmanship and materials. The price includes a new electric range, hot water attachment, linoleum, curtain rods and blinds.

The ground is being nicely laid out in flower garden and terraced lawn.

Price $5,850, on reasonable terms.

Call or phone for further particulars and appointment to view.

P. R. BROWN & SONS, LTD.
1112 Broad Street   Phone 1076

OAK BAY BUNGALOW
$4000

6 ROOM, well-built, modern, up-to-date bungalow, nice location, south of Oak Bay Avenue and step to car. Entrance hall to all rooms, double living and dining-room, open fireplace, built-in features, some nice panelling in dining-room, two good bedrooms, convenient bathroom, den, and kitchen with separate pantry; cement basement, laundry tubs, furnace. Everything in beautiful condition. Electric range and water heater included in price.

JAMES BAY BUNGALOW
$2400

GOOD, modern five-roomed bungalow, step to Docks and Buildings. A real rent saver. All conveniences. Vestibule hall, living-room, dining-room, two bedrooms, 3-piece bathroom, kitchen; fine full cement basement. Gas laid on in house.

OFF QUADRA STREET
$3150

ATTRACTIVE, six-roomed, well-planned bungalow; main hall and large rooms. Living-room with French doors and fireplace, built-in buffet in dining-room, pass pantry to kitchen; three bedrooms, ample closets, 3-piece bath; cement basement. Garage. Sunny location, facing south.

HEISTERMAN, FORMAN & CO.
Phone 55   208 View Street

JAMES BAY; 7 ROOMS—$2,100

THIS is an exceptionally good buy. The house consists of living-room, dining-room and kitchen, four bedrooms, modern three-piece bathroom; open fireplace in living-room; full-sized basement. Good location, street paved and boulevarded. Terms can be arranged.

MODERN FAIRFIELD BUNGALOW
$2,750

5 ROOMS, living-room beamed and panelled, built-in buffet; dining-room, kitchen and two bedrooms, full-sized basement and furnace. Good big lot; also garage. Close to street car and on paved, boulevarded street. This is a bargain price, providing a quick sale is made. Terms.

WANTED TO RENT—UNFURNISHED

WE have a client waiting for a good eight-roomed unfurnished house in Oak Bay. Will pay good rent.

GILLESPIE, HART & TODD, Ltd.
711 Fort Street

$2600—VERY fine 5-room bungalow, Victoria West, on car line and close to schools. On high ground, with splendid view. A nice home.

$1600—7-ROOM house with 4 large lots, all in fruit, and finest garden soil. Garage. House needs decorating inside. A good buy at this price. Ask for Mr. Gilliland.

ALFRED CARMICHAEL & CO., LTD.
Phone 5500   1210 Broad St.

$1200—ON very easy terms—for a bungalow in the Gorge District; 3 rooms, bath and pantry, fully furnished; splendid range, good garden partly planted; garden tools and lawn mower, garage and poultry house.

$1800—PRETTY 4 room bungalow with 3 piece bathroom, pantry, sewing room and large veranda, in beautiful condition, inside and out; new garage and tastefully laid out garden. Terms, or a generous reduction for cash.

F. F. HIGGS   208 Pemberton Bldg.

76 HOUSES FOR SALE (Continued)

A VERY ATTRACTIVE 5-ROOM BUNGALOW, on high ground, entrance hall, large living and dining-room divided by archway, having two bay windows, panelled ceiling, open fireplace, built-in buffet, pass pantry and large, bright kitchen; two large bedrooms with clothes cupboards; nice 3-piece bathroom, separate toilet. All these rooms are papered in very attractive papering. Cement basement, furnace, wash tubs. Garage, chicken house, and good garden, with peach, pear, apple and plum trees; also small fruits. Close to car and school. $3,300, on terms. Listing No. 229.

MOST COMPLETE HOME, on quiet street in Victoria. Very low taxation. 3 lots, 180x120 in beautifully laid-out grounds, lawns, nooks, rock gardens, 2 fishponds with Japanese bridges, every conceivable plant and rose tree imaginable, laid out by landscape gardener. This is a show place, and is being sold for the absurd price of $4,730, as the owner unfortunately must leave Victoria against his will. Good six-room bungalow, entrance hall, living-room with open fireplace, divided from bright dining-room, with sunroom, small den, two good bedrooms, 3-piece bathroom; basement, furnace; garage. This place must be seen to be appreciated. NO PHONE INFORMATION. Listing No. 233.

OAK BAY SPECIAL

JUST THE HOME EVERYONE IS LOOKING FOR—New 6-room stucco bungalow, with HARDWOOD FLOORING and HOT WATER HEATING. Veranda, entrance hall, very large living-room with open fireplace, built-in bookcases, large windows; French doors leading into large, bright dining-room with built-in buffet. All these rooms have hardwood flooring. Light kitchen, with built-in features; pass pantry and small laundry. THREE large bedrooms, with clothes cupboard; large 3-piece bathroom, with the very best of plumbing. Expensive electric light fixtures; full-size cement basement, stucco garage; large level lot with lane. If you are contemplating buying a home, it will pay you to see this before deciding, as we are convinced that it has no equal in Oak Bay for the price of $8,500, on terms. Listing No. 230.

WATERFRONTAGE

A NEW STUCCO HOME of 5 rooms, built by an Old Country contractor. Every piece of wood for panelling, etc., especially picked for the grain. Large drawing-room has open fireplace, with three large windows overlooking the water, dome ceiling with beams. Splendid dining-room with French doors, open fireplace, domed ceiling. Three large bedrooms. Owner's bedroom has large windows overlooking the water. Three-piece bathroom in white enamel. Large kitchen with built-in features. Garden sloping down to the water's edge, with landing stage for boats. Two garages. 1½ miles from centre of city. Exceptional value at only $8,500. Listing No. 152.

$112 PER ROOM

CAN you find anything to equal this?—8-room modern house, just off Oak Bay Avenue, large drawing-room with open fireplace, divided from large, bright dining-room with sliding door, also has open fireplace; cosy den with fireplace; good kitchen, 4 large bedrooms, 3-piece bathroom with good plumbing fixtures, large level lot, with garage, chicken house. All the rooms in this house have just been papered in very fine paper. The lot alone is worth $700. This is a new listing, received March 22, and, at the price, will be sold very shortly. Listing No. 240.

OAK BAY

A VERY NEAT 6-ROOM BUNGALOW, south of Oak Bay Avenue, in very good locality. Living room, dining-room, den, 2 bedrooms and kitchen; full cement basement, hot water heating, oak floors, and nice garden. This property is surrounded by well-built and costly homes, and is a good buy at the low price of $4,750. Listing No. 236.

B.C. BOND CORPORATION LTD.
1200 Government St.   Phones 348-349

HOMING SEASON

Why follow the birds to Victoria unless you buy a home? We have some remarkably good buys among our hundreds of home listings in City, Oak Bay and Country properties.

$2500—WITHIN the mile circle, on a leading street, we have a very valuable corner, about ninety by one hundred and fifty feet, with an eight-room house that has had the same tenant for five years. A wonderful apartment-house site. Enough said.

$3200—MODERN six-room bungalow, facing North Park; cement basement, new furnace, gas. A good home in a splendid location. Terms.

$2650—SPLENDID four-room bungalow, in Oak Bay, near sea and cars, full cement basement, and in fine condition and nice neighborhood. Good garden. Terms.

$3150—SEVEN-ROOM semi-bungalow, on Hampshire Road, newly decorated, new furnace; fine view, garage. A good buy. Terms.

COUNTRY BARGAINS

$700—FIVE-ROOM house, with garage, just off North Douglas. $150 cash.

$750—THREE-ROOM house, on quarter acre of good soil, three miles out. Basement and city water.

$1850—TWELVE acres, out nine miles, on good road; part cleared; some logans, stream through property; mail delivery and good bus service. Easy terms.

$3800—SEVEN-ROOM stone house, with bath and full basement, fireplaces; barn for 8 head; near city. A great bargain. Half cash.

ALDER & SONS, LIMITED
Phone 3058   612 Broughton Street

NEAR GOLF LINKS

$6500—THIS house is in the best residential locality, has 1½ stories, and comprises 5 rooms, hot water heated, and modern in every detail. There are 3 bedrooms upstairs, 2 down, and a large living-room with plate glass windows, maple floors and attractive fireplace. The veranda is tiled. Exterior construction is stucco, and the materials are of the best. We will gladly give you fuller particulars, as we feel sure that this house will compare favorably in price, design and construction with other homes in Oak Bay.

$2350—ATTRACTIVE modern 4-room bungalow at Oak Bay; ½ block from car line. Easy terms.

LOTS

BEACH DRIVE—80x156, near Margate, $3,000.

BOWKER AVENUE—Beautiful building lot, 70x180, facing south, $500.

CENTRAL AVENUE—A choice of good building lots from $250 to $500 each.

ST. LOUIS, near Margate—28x110. Easy access to car, and in good, quiet neighborhood. $600.

NEAR Uplands—Good view lots, 50x120, for $225 to $450 each. These choice lots have view of mountains and sea, and are near car line. Make your selection now and insure a profit. Excellent building lots.

BRETT & KER, LIMITED
Real Estate, Insurance and Finance
Corner Government and View Streets
Phone 132

FAIRFIELD SPECIALS

$3000—BUNGALOW, 5 rooms, newly decorated, high location, view of sea and mountains, furnace, etc. Easy terms.

$3300—BUNGALOW, 7 rooms, modern, 4 bedrooms, furnace, and garage. Easy terms.

$4000—SEMI-BUNGALOW, 8 rooms, hardwood floors, two fireplaces, furnace, garage, etc. This home is very nicely furnished and the owner will include the furniture for a quick sale.

E. E. HEATH
325 Yates St.   Phone 274

$100 CASH buys this well-built bungalow, stucco and rustic finish; vestibule hall, large kitchen, 2 fine bedrooms each with closet, bathroom with fine hand basin and toilet, but no bath. Will install bath and necessary plumbing for $100, if desired. Fine concrete basement, high and dry. Location near Oaklands School. Taxes $28. Price $1,980. Terms $100 cash and balance as rent, $18 month. Bungalow alone cost $2,000 to build 2 years ago. T. P. McConnell, 530 Pemberton Bldg.

6 ROOM modern house on Princess Avenue, large lot, with fruit trees; taxes $48, newly painted and decorated, walking distance; price $2,200, with $300 cash, balance as rent. Charles F. Eagles, 511 Sayward Block.

76 HOUSES FOR SALE (Continued)

MONEY TO LOAN AT CURRENT RATES

MODERATELY PRICED
OAK BAY HOMES

$3000 BUYS a very nicely designed six-room bungalow which is quite exceptionally well planned and in splendid condition, with latest conveniences. Good size lot. Position, faces south. Terms.

$4000 BUYS a seven-room semi-bungalow, pleasantly situated on Jubilee Avenue, together with two large lots, each 50x132, which are laid out in lawn, shrubbery, ornamental and fruit trees. Terms.

FAIRFIELD DISTRICT
HOMES

$2800 BUYS a very nice little five-room bungalow with all conveniences, including basement and furnace. Beamed and panelled, and a number of built-in effects. This is just the place for the seeker of a small, cosy home. Terms.

$3750 BUYS a seven-room semi-bungalow on Howe Street, which is one of the nicest parts of the district. Quite modern and has open fireplace, also archways. Extra plumbing and garage. Lot is 50x120. Terms.

NEAR JUBILEE HOSPITAL

SITUATED on Denman Street—A very desirable 1½-story dwelling of six rooms. Large living-room with open fireplace, archway to dining-room, built-in effects, modern 3-piece bathroom and a lovely, bright kitchen, three bedrooms. Good cement basement, furnace and garage. Price, on terms, only ... $2750

B.C. LAND & INVESTMENT AGENCY, LTD.
922 Government Street   Phone 155

$8400—OAK BAY semi-bungalow in an OLD-WORLD GARDEN. While convenient for transportation, its location is in a quiet and select neighborhood, adjacent properties being of a high order. The lot is 112x132, and quite a large sum has been spent in its development. The house contains full cement basement with furnace, laundry and extra toilet; large hall; large living and dining-rooms, each with open fireplace; large kitchen, pantry, conservatory, four bedrooms and bathroom. Such a property as this RARELY comes on the market, so we SERIOUSLY ADVISE YOU to see it without delay. R. G. Christy & Co., Ltd., 623 Fort Street, are our agents.

$2000 CASH; or $2,300, terms—Five-room bungalow containing drawing-room with beamed ceiling, open fireplace, built-in features, dining-room panelled, with built-in buffet; two nice bedrooms, kitchen, 3-piece bathroom, cement basement. Garage for two cars. Shady lawn with oak trees. Property cost $5,000, and absentee owner will sell for $2,300, terms, or $2,000 cash. Now rented for $25 per month. A good investment for someone. Situated south of Oak Bay Avenue. Robt. Macnicol & Co., 574 Yates Street. Phone 2470.

CADBORO BAY BUNGALOW DE LUXE

¾ ACRE, in Springtime a mass of flowers, fruit, green lawns, shrubbery and creepers, 20 mixed bearing fruit trees, all kinds small fruits. Exquisite bungalow, fully modern, strongly built, splendid bathroom fittings; 7-ft. full cement basement; interior woodwork well finished; granite fireplaces in fine living-room and in a bedroom and in the sunroom (a wonderful room overlooking the bay), 3 bedrooms. Artistic garage and 2 chicken houses for 300 birds. Tennis court. A sunny, healthy situation. School, store, golf links and bus line handy. THE GREATEST BARGAIN IN CADBORO BAY at

$4000

SPECIAL OFFERING—EXCLUSIVE SALE
OLIVER STREET, OAK BAY
FIVE ROOMS

$2800—BUILT by owner as a home to be proud of, this charming little bungalow has woodwork to compare with a $10,000 home. All panelling of choice grained woods, beautifully finished. Extra large living-room, very pretty, well panelled hall, artistic bedrooms, built-in Dutch kitchen, lots of cupboards, etc. Situated just off Windsor Road, close to public and private schools. ACT QUICKLY, PLEASE. Only $2,800. TERMS.

VICTORIA REALTY CO.
812 View Street   Phone 3032
"RELIABLE REALTORS"

$1200—BUNGALOW, four rooms and bathroom. Large lot, 55 by 210, garage. Near car line. Small fruits, 20 bearing peach trees. Taxes $12. Real value.

$2800—FAIRFIELD District—Choice little five-roomed bungalow, 3-piece bathroom, basement, furnace, open fire, beamed and panelled, numerous built-in features. Nice garden. Block to waterfront. Terms.

PRIESTLEY & COOKSON
639 Yates St. Listings wanted. Phone 1774

79 WANTED TO BUY—HOUSES

BUNGALOW, five rooms. A snap. Give particulars fully, Box 3842, Colonist.

LISTINGS wanted of small homes in city and suburbs, on easy cash payments. Andrews Realty. Phone 2732.

TINY Summer cottage, preferably Helmcken Road vicinity; or cheap lot. Box 4877, Colonist.

80 PROPERTY FOR SALE

A GOOD selection of vacant property and acreage in Victoria and vicinity, at lowest prices. See the Royal Trust Company, Balmoral House, Victoria.

A SNAP—One acre, Craigflower Road, Esquimalt, near Arm Street, suitable for greenhouse or home site, $500. Charles F. Eagles, 311 Sayward Block.

A SNAP—Fine lot, Moss Street, near Bond Street. $400 cash. Charles F. Eagles, 311 Sayward Block.

BUILD your home amid the oaks on charming Craigdarroch Road. We offer choice lots near Joan Crescent very cheap and on easy terms. Avery Ravadanor, 124 Pemberton Bldg. Phone 1330.

GOOD building lot, 1 block south of Oak Bay Avenue, handy cars, beach and school. Priced, for immediate sale, at

$700

VICTORIA REALTY CO.
812 View Street   Phone 3032

NEWPORT AVE.—Splendid level building lot, size 80 ft. by 120 ft., to a lane. Clear title. All taxes paid. Owner cuts price for immediate sale. Price $650. P. R. Brown & Sons, Ltd. Phone 1076.

SEASIDE Home—A charming seaside home of 10 acres, five cultivated, boating, fishing, bathing. Wonderful view. 7-room house, one hour's drive from the city. Price $8,000. Alfred Carmichael & Co., Limited, 1210 Broad Street. Phone 5500. Real Estate and Insurance Agents.

THREE lots on Yates Street. Also three waterfront lots, Prospect Lake. Phone Owner, 7823L.

80B CITY PROPERTY

CHEAP building lot, Moss St., near Oxford, 20x150, $450 cash. 20x150, Joseph St., fenced, city water laid on, small building suitable for garage, $700, terms. T. P. McConnell, 530 Pemberton Bldg.

TWO ideal building lots, on paved street, close in. Only $750 each, cash. Good locations. R. G. Christy & Co., Ltd., 623 Fort Street.

80E ESQUIMALT

THE best commercial waterfront site at Esquimalt car line terminus for sale cheap. Leaving city. Brentwood Grill, Victoria.

81 PROPERTY WANTED

LARGE view lot wanted, on or east of Quadra, between Cook and Rock State streets. Give number and lowest cash price. Box 4930, Colonist.

WILL pay around $1,000 for lot in high part Uplands. Give legal description. Box 4568, Colonist.

82 ACREAGE FOR SALE

PEMBERTON & SON

LAKESIDE HOME

4.86 ACRES. FRUIT AND POULTRY RANCH, GOING CONCERN. Buildings in first-class condition. Dwelling four spacious rooms, modern bathroom, concrete basement. About 200 flourishing fruit trees, small fruits; 250 chickens; tools, general furniture. Taxes $15 ... $7500

RESIDENTIAL WITH A REVENUE

WITHOUT DOUBT THE BEST KEPT SIX-ACRE SMALL FRUIT AND ASPARAGUS PROPOSITION IN SAANICH. EVER-RUNNING CREEK. SPLENDID SOIL. A MODERN FIVE-ROOMED NEW AND PLASTERED HOUSE. CEMENT BASEMENT. MODERN BATH AND TOILET. SPLENDID BARN FOR SIX HEAD, FULL OF HAY. SMALL CHICKEN HOUSES AND SMOKE HOUSE. CLOSE TO SCHOOL, BUS, BEACH. UNDER-DRAINED. BEARING FRUITS. TAXES ONLY $8. TERMS AT ... $5500

SMALL HOLDINGS

1 ACRE of good soil, intensive cultivation, high situation, with six-roomed house, three bedrooms, full basement, five plastered; verandas back and front. Electric light, city water. Taxes $18. Two chicken houses, workshop, small barn, young fruit trees and small fruits. Five miles out on main road. Terms ... $3000

2 ACRES, all cleared, best of soil. City water, light. Quite close. Three-roomed house in first-class condition, and outbuildings. Small fruits. Terms ... $2500

1 ACRE, with three-roomed house, cotton-wood lining, city water installed. Half acre cleared, half in woodland. Gordon Head district. Partly furnished ... $1250

NEW FIVE-ROOM BUNGALOW
ON ISLAND HIGHWAY

2.09 ACRES, nearly all cleared. Some good soil. There is a good water supply laid on to the house from a well. This property is only quarter of a mile from a station. There are conveniences such as telephone, and in a short while in all probability electric light. PRICE (terms) ... $950

PEMBERTON & SON
Phone 388   Established 1887   625 Fort St.
Members Victoria Real Estate Board

ACREAGE—1,280 acres at $10.50 per acre. Alfred Carmichael & Co., Limited, 1210 Broad Street. Phone 5500.

BEAUTIFUL waterfrontage on Sooke Harbor, road and telephone through property; light clearing; unencumbered title; cheap. "Sunny Hill," R.M.D. 1, Royal Oak, Vancouver Island.

FOR Sale—40 acres, cultivated. Good house and barns. Suitable for subdivision. Easy terms. Mrs. M. Anderson, Telegraph Road, Keating.

PRE-EMPTIONS—Can locate several good claims in Lillooet district, close to railroad. Good soil, splendid sheep and cattle country. Apply Locators, 303 Central Bldg.

TWO VERY GOOD BUYS

2½ ACRES, very fertile soil, all fenced, tile drained, one acre raspberries, lot of early rhubarb; nine-room, very good shack; water laid on. Price $2,200, $800 cash, balance arranged. 1½-mile circle.

1 ACRE at Mill Bay, 200 ft. waterfront, all cleared; water on, garage, chicken house; phone, mail delivery; very good beach, easy of access. $1,200 cash.

Several good waterfront properties. Come in and see us.

Wallace.   V.I. REALTY CO.   Archer
1232 Broad St.   Phone 1742

$1250

36 ACRES: a few acres in meadow, several acres slashed. A house of five rooms, in really good condition. The house alone is worth more than the complete price asked.

SPARLING
At Deep Cove   Tel. Sidney 102Y

$5,000—Must be sold immediately, 4½ acres, waterfront on Langford Lake, with a charming 4-room modern bungalow, with water laid on. All nice large plastered rooms, with a fine fireplace in the sitting-room. Furnished and ready to occupy. Much below value. Terms arranged. F. F. Higgs, 208 Pemberton Bldg.

3 ACRES, all cleared and cultivated, orchard and logans. Good five-roomed house; chicken houses and sheds. High position. City water, light and phone. Close to bus. Will lease. Only $2,650, easy terms. Four miles out. Exclusively, Bagshawe & Company.

83 ACREAGE FOR RENT

12 ACRES, 4-room bungalow and other buildings, $12 per month. F. F. Higgs, 208 Pemberton Bldg.

85 FARMS FOR SALE

BEAUTIFUL residential home of 3 acres, overlooking the water, close to Victoria, on paved road. A modern seven roomed bungalow, large airy rooms, open fireplaces, furnace. Good water supply. Light and phone. Double garage, chicken houses. Furnished cottage. All laid out in fruit garden and shrubberies. Taxes for 1926 about $20. Owner is leaving the district and has today reduced price to $6,000 for quick turnover. P.O. Box 720.

FAVORITE ELK LAKE DISTRICT
Within easy distance of city on paved road
MAGNIFICENT VIEWS

OWNER instructs us to SELL. The price is right. The location is excellent. See this property if you are looking for a DELIGHTFUL MODERN SEVEN-ROOM BUNGALOW, standing on high ground of three acres of cleared land. Numerous fruit trees, shrubberies and a holly-lined drive, which gives dignity to the approach. Four bedrooms, bathroom, drawing-room, dining-room, excellent offices, and outbuildings. Electric light, furnace, double garage. A rare opportunity to obtain a really high-class property at the bargain price of

$6000

VICTORIA REALTY CO.
612 View Street   Phone 3035
"RELIABLE REALTORS"

$2,425—Four acres, Albert Head. Good mixed orchard, poultry houses for 300 birds. Nice four-room house, with water laid on. Furniture, crockery, farm and garden tools, brooder and poultry equipment included in the above absurdly low price. F. F. Higgs, 208 Pemberton Bldg.

10 ACRES, Gordon Head waterfront, all cultivated, buildings of all kinds, fine view and a lovely home, approx. eight acres in fruit trees, price $10,000, on terms. Would consider small house as part payment. Charles F. Eagles, 311 Sayward Blk.

86 FARMS FOR RENT

FARM TO RENT ON LEASE

8 ACRES, Keating district. Finest soil throughout, fenced, mostly cleared; 2 acres in small fruit. Good house of four rooms. Barn for 10 head, various outbuildings. Good water, elec. light. Close to school. With furniture, tools, cow, horse, $25 a month.

PEMBERTON & SON
Phone 388   Fort Street

FOR Rent—Dairy farm, 82 acres; 25 cleared, balance pasture. Four roomed cottage, barn and outhouses. Excellent supply of water. On the main thoroughfare and inside the 4-mile circle. Immediate possession can be had. Apply B.C. Land & Investment Agency, Ltd., 922 Government Street.

NORTH Saanich, rent or lease, $12 monthly, 5-acre farm, good orchard, house, buildings, transportation. Box 5040, Colonist.

87 FARMS WANTED

FARM LANDS. If you have raw or improved farm land in Saskatchewan to sell, write to L. M. Mann, Dinsmore, Saskatchewan.

TENDERS

TENDERS for immediate purchase and removal of large greenhouse now situate on Lot 11 at corner of Prospect Place and San Carlos Avenue (Oak Bay) will be received by Gordon A. Cameron, Solicitor, 302 Union Bldg., Victoria.

CONSOLIDATION OF MINES IS REPORTED

Stewart Rumor Says Premier, B. C. Silver and Sebakwe Are to Be Joined

It is reported in reputable mining circles in Stewart, says The Portland Canal News, that a consolidation of the Premier, B.C. Silver and Sebakwe mining companies is being negotiated. Just what form these negotiations are taking, who is responsible for them, or the extent to which they have been carried is not known, nor is The News in a position to state it other than as a rumor.

Such a consolidation has for years been predicted by many who know the district, such predictions being based on the fact that the properties adjoin and are mining the same zone. The property nearest to tidewater is Premier; then comes B.C. Silver, next Sebakwe, thus an extension of the Premier workings is all that is required to mine the other two properties. Premier has a matter of some $2,000,000 invested in plant and equipment, with the best possible transportation. The situation is such that a consolidation of these properties would appear to be a logical move.

Wholesale Row

(Revised March 25, 1927)

Eggs		
Fresh Extras, doz.		.28
Fresh Firsts, doz.		.26
Pullets, Extras, doz.		.24
Butter		
Best, cartons		.44
Prints, No. 2		.41
Dairy solids		.42
Dairy prints		.40
Cheese		
B.C. large, lb.		.21
B.C. Twins, lb.		.21½
B.C. Triplets, lb.		.22
Alberta solids, lb.		.25
Alberta Stiltons, lb.		.28
Ontario solids, lb., new		.23
Ontario Twins, lb.		.23½
Ontario Triplets, lb., new	.25½	
matured		.32½
Ontario Stiltons, Sept. make, lb.		.52½
Lard		
Pure Lard—Tierces basis, per lb.		.12½
Compound—Tierces basis, per lb.		.14½
MEAT		
Beef, No. 1 Steers		.14½
Beef, No. 1 Cows		.13
Lamb		.28
Lard	.17½	.20
Veal	.18	.23
Bacon	.32	.42
Mutton		.20
Hams	.22	.35
Chickens	.35	.30
Fowl	.22	.32
Pork		.30
SUGAR		
B.C. Refinery—		
White, per hundred		2.92
Yellow, per hundred		5.40

FEED	100 lbs.	Per Ton
Barley	$2.30	$44.00
Gr. Barley	2.40	48.00
Corn	2.35	55.00
Cracked Corn	2.70	52.00
Feed Cornmeal	2.70	52.00
Oats	2.40	48.00
Oats, ground	2.50	48.00
Scratch Food	2.50	45.00
Poultry Mash	3.00	50.00
Marvel Egg Mash	3.70	62.00

FLOUR	Per Sk. 49 lbs.
Snowflake	$2.55
Purity	2.23
B. & K. Flour	2.53
Five Roses	2.35
Maple Leaf	2.56
Royal Standard	2.33
Royal Household	2.38
B. & K. Pastry	2.48
Whole Wheat	2.32
Quaker Flour, per bbl.	$12.28

Vegetables		
Beets, new, per sack		2.00
Cabbage, per lb.	.04½	.05
Carrots, new, per sack		2.00
Cauliflower, doz.	2.25	2.72
Celery, imported, doz.	1.80	2.22
Lettuce, head, Cal.		3.25
Onions		3.20
Potatoes, dry belt, Gems, sack		1.20
Turnips, per sack		2.00
Fruits		
Apples—		
O.K. Newtons	2.50	2.85
Winesaps	2.00	2.72
McIntosh Reds		2.22
Spitz	2.50	2.28
Delicious		2.78
Wagner	2.25	2.00
Rome Beauty		1.25
Bananas, uncrated		.10
Bananas, crated		.11
Cocoanuts, doz.		1.20
Grapefruit, Florida	7.00	9.00
Grapefruit, Cal.	5.50	3.22
Grapefruit, Imperial Valley		2.22
Lemons, case		5.72
Oranges—Navels	3.22	2.15
Seedlings	5.00	2.25

Retail Prices

(Revised March 25, 1927)

Eggs		
B.C. Firsts, Extras, doz.		.35
B.C. Firsts, doz.		.30
Pullets		.28
Vegetables		
Fresh Green Peas, per lb.		.22
Local Hothouse Tomatoes, per lb.		.10
New Potatoes, 10 lbs. for		.28
Carrots, 3 lbs. for		.22
Artichokes, Globe, each		.20
Cabbage, local, lb.		.05
Cauliflower, each	.25, .15	.10
Celery, head		.12
Egg Plant, lb.		.15
Onions, pickling, 4 lbs. for		.22
Green Spring Onions, bunch		.10
Parsley, bunch		.04
Lettuce, per head		.10
Lettuce, hothouse, leaf, head		.05
Local Onions, 3 lbs. for		.25
Potatoes, local, per sack	1.05	1.25
Ashcroft Potatoes		2.25
Potatoes, sweet, 2 lbs. for		.22
Spinach		.20
Turnips, local, 10 lbs. for		.25
Vegetable Marrow, lb.		.05
Fresh Cucumbers, each	.40 and	.50
Fruits		
Okanagan Apples—		
Jonathan, box	2.50	1.22
McIntosh Red, box	2.25	1.20
Snow, box		2.72
Delicious, box		2.25
Wagner, box		3.35
Winesaps, box		5.72
Spitzenburg, box		2.20
Roman Beauty, box		2.75
Local Apples	1.72, 1.00,	1.00
Bananas, doz.	.00 and	.50
Florida Grapefruit, each	.25	.50
Figs, Cal., layer, 8-oz. pkts.		.10
Per lb.	.32	.28
Lemons, doz.	.22, .30	.33
Oranges, new, Navel, doz. 20., 50., 40		.50
Jap Oranges, box		.55
Filbert Nuts, local, per lb.		.30
Raisins, Spanish Cluster, pkg.	.05,	.42
Cocoanuts, each		.10
Rhubarb		.30
Fish		
Bloaters, 2 lbs. for		.22
Cod, per lb., .20; 2 lbs. for		.32
Cod Fillets, lb.		.28
Halibut, per lb.		.30
Soles, lb.		.10
Black Cod, per lb., .20; 2 lbs. for		.35
Soles, 2 lbs. for		.25
Kippers, per lb.		.10
Finnan Haddies, lb.		.30
Oysters—		
Esquimalt, doz.		.30
Olympia, per pint		.00
Smelts, per lb.		.15
Salmon, red spring		.20
Salmon, white, per lb.		.22
Crabs	.15, .20,	.25
Golden Ray Fillets, per lb.		.28
Eastern Kippers, per lb.		.20
Flounders, per lb.		.15
Fresh Oolichans, 2 lbs.		.22
Flour		
Quaker, per 49-lb. sack		2.50

Famous Villa Carlotta To Be Open to Visitors

ROME, March 26.—Villa Carlotta, on Lake Como, one of the most beautiful and famous places in Italy, and the gardens of the villa, are to be thrown open to the public, and it is proposed during the Summer months to organize a series of concerts, picture and theatrical shows, which should add to the attractions of the Italian lakes for the innumerable visitors of all nations. The Italian Government has consented to the project.

The Lombard lakes have been enchanted ground for travelers for many generations, and Villa Carlotta possesses most things which go to make up the idealized Italian palace of poetry and romance. Originally it belonged to the Clerici family of Milan. A later owner, Count Somariva, sold it to Princess Marianne of Prussia, who gave it to her daughter, Charlotte, on her marriage with Prince George of Saxe-Meiningen.

When Italy joined the Allies in 1915, Villa Carlotta was confiscated by the Italian Government and Italy's possession of it was confirmed by the Treaty of Versailles. But the upkeep of such a villa entailed heavy expense and to prevent all possibility of a national monument passing again under foreign control, a number of public spirited citizens of Milan formed a syndicate to take over the property for a period of twenty years and provide funds for the upkeep.

THE CORPORATION OF THE DISTRICT OF OAK BAY

BOATHOUSE

The Council will receive applications up to April 4th, 1927, for the lease and operation of the Boathouse. Applicants to state the terms and conditions on which they propose to operate. Among other conditions, the Council will expect tenants to maintain the building in good repair and to pay a monthly rental.

Unless a suitable proposal is received the building will be torn down.

CORPORATION OF THE CITY OF VICTORIA

Tenders for Motorcycle

Sealed tenders will be received up to 4 p.m., April 4, 1927, by the undersigned for one new Motorcycle and Sidecar complete, for the Police Department, tenderers to state what amount they would be willing to allow for 1923 model motorcycle now in use. Tenders must be addressed to the Purchasing Agent, and marked "Tender for Motorcycle." A marked cheque for 5% of the amount of tender, made payable to the City Treasurer, must accompany each tender. The lowest or any tender not necessarily accepted.

E. S. MICHELL,
Purchasing Agent.
City Hall, Victoria, B.C.,
March 24, 1927.

CORPORATION OF THE CITY OF VICTORIA

TENDERS FOR TRUCKS

Sealed tenders will be received by the undersigned up to 4 p.m. Monday, April 4, 1927, for two Motor Trucks. Specifications may be obtained from the Purchasing Agent, to whom all tenders must be addressed and marked on envelope, "Tender for Motor Trucks." Each tender must be accompanied by a certified cheque for 2% of the amount of tender, made payable to the City Treasurer. The lowest or any tender not necessarily accepted.

E. S. MICHELL,
Purchasing Agent.
City Hall, Victoria, B.C., March 23, 1927.

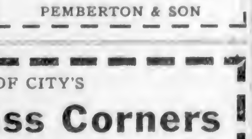

Fordson Tractor
Guaranteed Condition
Like New
National Motor Co., Ltd.
831 Yates St.   Phone 4900

$3,500
SEAFRONT
553 ACRES
On Island Highway
Good Land—Living Stream
PEMBERTON & SON

NEAR ONE OF CITY'S
Best Business Corners
In an Improving Location.
Income-Producing Brick Building
Fully Rented at an Attractive Price. Exclusively
PEMBERTON & SON
625 Fort Street   Phone 388

A Charming Home
In Saanich—Selling at a Bargain
FOUR ACRES, SIX-ROOMED BUNGALOW
Built-in features, open fireplaces, various outbuildings, bearing fruits, tennis court, etc. ... $4,250
PEMBERTON & SON
625 Fort Street   Established 1887   Phone 388

AUSTRALIA and NEW ZEALAND.

BANK OF NEW SOUTH WALES.

(ESTABLISHED 1817). (£5=£1)

Paid-up Capital	$30,000,000.00
Reserve Fund	23,750,000.00
Reserve Liability of Proprietors	30,000,000.00
	$83,750,000.00
Aggregate Assets 30th Sept., 1925	$410,975,724.00

OSCAR LINES, General Manager.

431 BRANCHES and AGENCIES in the Australian States, New Zealand, Fiji, Papua (New Guinea), and London. The Bank transacts every description of Australasian Banking Business. Wool and other Produce Credits arranged.

Head Office: GEORGE STREET, SYDNEY. London Office: 29, THREADNEEDLE STREET, E.C. 2.

Agents: Bank of Montreal; Royal Bank of Canada.

The CANADA TRUST COMPANY

"Faithful, Permanent and Impartial"

Executor Trustee Administrator

Guaranteed Mortgage and Passbook Certificates
Safe Deposit Boxes.

VICTORIA ADVISORY BOARD

Sir Frank Barnard G. A. Kirk J. E. Wilson

R. H. B. Ker, *Manager*

H. W. Givins, *Superintendent of Western Branches*

Government and View Streets, Victoria, B. C.

Finance and Commerce

MARKET SHOWS UPWARD TREND

ADVANCE MADE DESPITE LARGE VOLUME OF WEEK-END PROFIT-TAKING

Public Utilities Respond to Favorable Merger and Earnings Reports—Bonds Firm

NEW YORK, March 26.—Despite sporadic bear selling of vulnerable specialties and a rather large volume of week-end profit taking, stock prices made further progress on the upside today.

An outburst of buying in General Motors sent that stock up 2 3-4 points to 179. Willy Overland closed 3-4 of a point higher at 21 1-2.

U.S. Steel common moved up 3-4 to 164 3-4, or only half a point below the record high established earlier in the week. Baldwin was run up 2 3-8 points to 183.

A brisk demand for the Pan-American Petroleum issues, each of which closed 2 points higher, was inspired by reports that the company was contemplating a huge merger of South American properties.

Public utilities continued to respond to favorable merger and earnings reports and predictions of higher dividends by some of the larger companies. Montana Power climber over 2 points to a new high record at 93, and American Telephone moved up nearly 3 points to within a fraction of its peak price for the past twenty years.

Renewal of selling pressure against the Western Pacific issues, which sank to new lows, and gains of a point or more in Baltimore & Ohio, New York Central, Reading and a few others, were the outstanding developments in the rail group.

Establishment of a new high level for the year by sterling exchange, with demand bills quoted around $4.85 5-16, was the only change of consequence in the foreign exchange market.

New offerings, doubling the total of last week, detracted interest from the listed bond market and prices were irregular. Continued demand for high grade railway mortgages, however, coupled with news that practically all foreign citizens had safely evacuated the danger zone in China, contributed to a firm undertone.

(All Fractions in Eighths)

	High	Low	Close
Amerada Corp.	31-7	31	31-7
Allis Chalmers	96	96	96
Allied Chemical	136-6	138-4	139-4
Am. Beet Sugar	22-6	22-6	22-6
Am. Bosch Mag	15-6	15-6	15-6
Am. Can.	47-3	46-5	47-3
Am. Car & Fdy.	104-4	103-6	104-4
Am. Locomotive	110-4	110	110-4
Am. Smelters	145-6	144-1	145-6
Am. Steel Fdy.	45	46	45
Am. Sugar	81-2	81-2	81-2
Am. Sum. Tob	60	60	60
Am. Tel. & Tel.	147-6	146-1	147-6
Am. Tobacco	125-3	125-5	125-2
Am. Tobacco "B"	125-6	125-6	126-6
Am. Woolens	21-5	21-6	21-5
Anaconda	46-3	46-3	46-3
Armour "A"	13-1	13-1	13-1
Atlantic Gulf	30-3	30-3	30-3
Atchison	177	176-3	176-5
Baldwin Loco	183	181	183
Baltimore & Ohio	114-2	114	114-1
Bethlehem Steel	50-7	50-4	50-7
Brooklyn Manhat.	66	66	66
California Packing	65-2	66-3	66-2
California Pete	28	28	28
Canadian Pacific	163-6	163-4	163-6
Central Leather	9-4	9-4	9-4
Cerro De Pasco	62-4	62-4	62-4
Chesapeake & Ohio	169-3	162	163
Chic. Gt. Western	15-3	15-2	15-2
Chic., Mil. & St P	13-6	13-6	13-6
Chic. & Northwest	81	81	81
Chic., R.I. & Pac.	86-4	86-1	86-1
Chrysler Motor	40-5	40-4	40-4
Coca Cola	190	190	190
Colo. Fuel & Iron	58-7	58-4	58-4
Columbia Gas	88-7	86-7	86-7
Cons. Gas	67-5	67-5	67-5
Cont. Can.	64-7	64-7	64-7
Cont. Oil	19-4	19-4	19-4
Cont. Motor	11-4	11-4	11-4
Corn Products	53-7	53	53
Crucible Steel	80-7	80-2	80-2
Cuba Am. Sugar	25	25	25
Davison Chem.	36	36	29
Del., Lack. & West.	163	163	163
Dodge Bros.	21-2	20-3	20-3
Dodge Bros. pfd.	80-5	80	80-5
Dupont Powder	209-1	209	209-1
Elec. Power	30	30	30
Elec. Refrigerator	30-2	29-6	30
Engineer Gold	3-4	3-4	3-4
Erie	44-4	44-4	44-4
Famous Players	109-7	107-4	109-2
Foundation Co.	88-6	85	88-5
Fleischmann Co.	52-7	52-5	52-5
General Asphalt	85-4	84-4	84-6
General Cigar	78	77-2	78
General Electric	84-6	84-5	84-5
General Motors	179	176-5	179
Goodrich Rubber	64-5	64-5	64-5
Granby	36-3	35-4	36-3
Great North. Ore	21	21	21
Great North. pfd.	86-3	86	86-3
Gt. West Sug.	113-4	113-4	113-4
Gulf States Steel	61-2	61-2	61-2
Houston Oil	105-4	103-6	105-4
Howe Sound	39-6	36-6	39-6
Hudson Motor	66	67-3	66
Hupp Motors	21-2	21-1	21-1
Illinois Central	126-4	126-4	126-4
Imperial Oil	42-4	42-3	42-4
Inspiration	19-4	19	19
Int. Comb. Eng.	53-4	52-7	53-4
Int. Pete	30-5	30-5	30-6
Int. Mer. Mar.	7-2	7-2	7-2
Int. Mer. Mar. pfd.	40-7	40-7	40-7
Int. Nickel	39-7	39-7	39-7
Int. Tel. & Tel.	132	131-2	131-6
Kan. City South.	49-7	49-7	49-7
Kennecott Copper	62-5	62-5	62-5
Lehigh Valley	116	116	116
Louisiana Oil	13-4	13-4	13-4
Louis. & Nash	134-6	131-6	134-6
Mack Truck	104-4	103-6	104-3
Manhattan Elec.	63-5	63	63-5
Marland Oil	50-2	50	50-2
Mexican Seaboard	8-3	8-2	8-3
Miami	15-7	15-6	15-7
Mid Cont'nt Pete	34	34	34
Miss. Pacific	50-3	50-3	50-3
Miss. Pacific pfd.	100-5	100-5	100-5
Montana Power	92-3	91-1	92-5
Montgomery Ward	67	65-6	65-5
Moon Motor	8-6	8-6	8-6
Motor Meter	23-4	23-4	23-4
Motor Wheel	24-6	24-6	24-6
Nash Motors	64	63-6	64
National Biscuit	110-4	109	110
Nat'l. Cash Reg	43	42-9	43
Nat'l Dairy Prod.	76	76	76
National Lead	182-2	182-2	182-2
Norfolk & West	174-6	171-6	174-6
North American	47-5	47-1	47-5
Northern Pacific	85-6	85-6	85-6
N.Y. Central	141-3	141-1	141-1
N.Y., N.H. & Hart	49-4	49-4	49-4
N.Y., Ont. & West	27-4	27-4	27-4
Packard Motor	35-5	35-2	35-5
Pan American	62-4	62-4	62-4
Pan American "B"	64-3	62	64-5
Pennsylvania R.R.	58-6	58-6	58-6
Pere Marquette	119	116	119
Phillips Pete	50-3	49-5	50-2
Pierce Arrow	21-1	21-1	21-1
Producers & Ref.	75-6	73-6	69-6
Pullman Co.	177-4	176-4	177-4
Pure Oil	28-6	28-5	28-6
Radio	49-2	48	49-1
Ray Cons.	15-1	15-1	16-1
Reading	109-4	109-6	109-4
Rep. Iron & Steel	71-1	70-7	70-7
Royal Dutch	50	50	50
Savage Arms	66-3	69-3	69-9
Schulte	48-5	48-4	48-5
Sears Roebuck	54-1	54-1	54-1
Shell Union	29-2	29-3	29-2
Sinclair Cons.	18-4	18	18-4
Sloss Sheffield	157-4	157-4	157-4
Southern Pacific	113	111-4	113
Southern Railway	124-6	124-1	124-6
Standard Gas	57-2	57-3	57-2
Standard Oil, Cal.	56-7	56-7	56-7
Standard Oil, N.J.	37-5	37-3	37-2
Standard Oil, Ind.	70-4	70-4	70-5
Stewart Warner	66-4	66-6	69-4
St. Louis & S. Fran	115-2	111-4	112
Stromberg Carb.	56-6	56-6	56-6
Studebaker	52-4	61-2	52-1
Tennessee Copper	11-3	11-3	11-2
Texas Co.	48-5	48-4	48-4
Texas Gulf Sulphur	62-5	60-6	62
Texas Pacific R.R.	62	60	62
Tex. Pac. C. & O.	13-3	13-2	13-2
Timken Roller	86-1	86-1	86-1
Tobacco Prod.	103-3	103	103-1
Tobacco Prod. "A"	113-5	112-5	113-5
Union C'e & C'a	120	120	120
Union Oil of Cal.	44-3	44-1	44-1
Union Pacific	168	167-3	168
U.S. Cast I. Pipe	212-4	212-4	212-4
U.S. Ind. Alco.	73-4	73-4	73-4
U.S. Rubber	60-6	60-5	60-2
Universal Pipe	24-7	24-3	24-6

FOREIGN EXCHANGE

NEW YORK, March 26.—Foreign exchanges steady. Quotations in cents:
France—3.61½; cables 3.91⅝.
Italy—4.55½; cables 4.58⅝.
Belgium—13.86½.
Germany—23.76.
Holland—39.66.
Norway—28.05½.
Sweden—26.77½.
Denmark—26.65.
Switzerland—19.23⅝.
Spain—17.54½.
Greece—1.26.
Poland—.1140.
Czecho-Slovakia—2.96.
Jugo-Slavia—1.76.
Austria—.1412½.
Rumania—.66.
Argentina—42.35.
Brazil—11.85.
Tokio—46.16.
Shanghai—61.25.
Montreal—100.06¼.

STERLING EXCHANGE

NEW YORK, March 26.—Demand 485 5-16; cables 485⅝; 60-day bills on banks 481 5-16.

At Victoria

Buying 483¼; selling 485½.

Vanadium	56	56	56
Wabash	66-6	66-2	69-6
Western Union	125-7	125-2	125-7
Western Pacific	26	58-4	25-6
Westing. Elec.	74-7	74-6	74-7
White Motor	50	50	50
Willys-Overland	21-4	20-5	21-4
Woolworth	195-7	195-3	125-7
U.S. Steel	164-6	163-4	164-6
Worth. Pump	59-7	56-7	29-7
Y'gston Sh. & Tu.	66	65-6	65-6
Yel. Tr'k & Coach	55-3	25-2	25-5
West. Air Brake	151-7	151-7	151-7
Int. Harvester	154	154	154
Victor Talking	35-4	95-4	35-4

Victoria Stock Exchange

Mining

	Bid	Asked
B.C. Silver	1.56	1.76
Dunwell Mines	1.39	1.40
Glacier Creek	..	.09
Gladstone	.26¼	.30½
Goldsmith	.18½	.21
Granby	35.60	37.06
Howe Sound	40.06	42.06
Independence Gold	..	.10
Indian Mines	.06	.08
International Coal	.15	.16
L. & L. Glacier	..	.08
Lakeview	.02	.02¾
Leadsmith	.06	.07½
Lucky Jim	.17	.19½
Marmot Metals	..	.12
Porter-Idaho	.15¼	.15½
Premier Gold	2.10	2.18
Richmond	.14½	.16
Russell Creek	..	.30
Ruth Hope	..	.51
Selkirks	..	.03
Silverado	..	.50
Silver Crest	.07⅞	.08½
Silversmith	.30	.35½
Sunloch	.40	.60
Terminus	..	.16
Victoria	..	.67
Oils		
B.C. Montana	.00 1-16	.06 5-16
Miscellaneous		
B.C. Permanent Loan	106.00	..
B.C. Telephone	220.00	..
B.C. Electric, P. & G.	103.60	104.56
Local Curb Stocks		
Slocan King	.13¾	.19¼
Coast Copper	8.25	..
Northland	..	.15
Torrio	9.10	5.60

Sales

4,000 Gladstone at .30; 3,500 Gladstone, .30. 4,000 Slocan King, .19; 2,000 Slocan King, .13.

Calgary Oil Stocks

(Supplied by R. P. Clark & Co. by direct private wire)

	Bid	Asked
Advance	..	.95
Alberta Pacific Cons.	.16	.18
British Dominion	.27½	..
Dalhousie	1.72½	..
Illinois Alberta	.46	.56
McDougal Segur (new)	..	1.19
McDougal Ex.	1.30	1.40
McLeod	3.05	3.55
Royalite	..	91.00
Turner Valley	..	.35
United	.87½	1.00
Vulcan	9.60	3.00

Bank Stocks

(Supplied by R. P. Clark & Co., Ltd.)

	High	Low	Close
Bank of Montreal	290	286	286
Royal Bank of Canada	258	257	258

MONTREAL STOCKS

(All Fractions in Eighths)

	Close
Abitibi	60-7
Asbestos	91
Asbestos pfd.	55
Atlantic Sugar	26-6
Bell Telephone	147-4
Brazilian Trac.	127-4
B.C. Fish. & Pack.	77-6
Brompton Paper	32
Can. Cement com.	136-3
Can. Cement pfd.	119
Can. Car Fdy. com.	40
Can. Car Fdy. pfd.	69-4
Can. S.S. com.	37-4
Can. S.S. pfd.	87
Can. Cottons	125
Can. Converters	100
Can. Ind. Alcohol	26
Cons. M. & S.	250-6
Dominion Bridge	147
Dominion Glass	114-7
Dominion Textile	116-3
Howard Smith	60
Lake of Woods Milling	150
Laurentide Co.	103-2
Mackay Co.	130
Montreal Power	77-2
National Breweries	67-4
Ontario Steel	75-4
Ogilvie Milling Co.	315
Ottawa Power	101
Penmans, Ltd.	221
Shawinigan	74-5
Spanish River Pulp	100-7
Spanish River Pulp pfd.	112
Steel of Canada	127
Steel of Canada pfd.	136
Twin City Elec.	54-6

TORONTO MINES

(Supplied by R. P. Clark & Co., Ltd.)

	Bid	Asked
Amulet	1.14	..
Argonaut	.38	.39
Baldwin	.02½	.02¾
Barry	.40	.42
Buckingham	.07	..
West Dome	.08½	..
Dome	6.45	..
Gold Hill	.35	.36
Goldale	.21½	.24
Hollinger	20.00	21.00
Hunton	.15½	..
Kirkland Lake	.45	..
Lakeshore	18.00	18.10
McIntyre	25.00	..
Noranda	21.55	..
Premier	2.11	2.15
Teck Hughes	6.15	..
Tough Oakes	.48	..
Vipond	1.17	..
Wright Hargreaves	10.60	10.76
Night Hawk	.01½	.01¾
Beaver	.62	.63
Can. Lorrain	.75	.46
Capital	.28	..
Castle	..	..
Coniagas	3.57	3.80
Keeley	1.19	..
Lakeside	.02½	.03
McKinley	.13	..
Mill Creek	.04	..
Mining Corpn.	2.15	..
Nipissing	7.70	7.86
Caput	.06¾	..
Newray	.30	..
Area	.30	..
Duprat	.10½	..
Laval	.25½	.26
Towagmac	3.00	..
Grover	.12	.15
Indian	.05¾	..
Central Manitoba Mines	1.17	..
Victory	.08	.16

NEW YORK SUGAR

NEW YORK, March 26.—The raw sugar market was quiet early today with prices unchanged at 4.71 for Cuban, duty paid. There was a sale of 10,000 bags of Cuban for the first half of April arrival at that level.

The refined sugar market was unchanged at 5.85 to 6.20 for fine granulated, with only small inquiry.

FOREIGN BONDS

(Supplied by R. P. Clark & Co., Ltd.)

Austrian 7s, 1943	102⅝	102¾
French 7s, 1949	109⅝	109¾
French 7½s, 1941	111⅝	111¾
French 8s, 1945	109⅝	110
German 7s, 1949	107⅝	107¾

WHEAT IS FORCED TO HIGHER LEVEL

Market Opens Strong, Reacts Later, But Closes Fractionally Higher on Day's Trade

WINNIPEG, March 26.—Bullish interests found today's market engaging and forced wheat prices to higher levels.

May gained 1⅝ cents to 140⅛, but later reacted slightly. Closing prices were ⅜ to ⅞ cent higher than yesterday.

May closed 140b, July 137½ and October 127⅝.

Liverpool reported that a great deal of Australian wheat is being sent to England, thus depressing spot prices there. Stocks have not increased greatly in England, but probably these are accumulating on the continent.

Coarse grains market was strong in sympathy with wheat.

In the cash section a little overnight business was done with the United Kingdom and the continent, but the trading locally was in car lots. Offerings were light and spreads unchanged.

	Open	High	Low	Close
Wheat—				
May	140	140⅛	139½	140b
July	136⅞	137½	136½	137½a
Oct.	127½	127⅝	127	127⅝a
Oats—				
May	54⅞	55⅝	54⅞	55
July	55⅞	54	53⅝	53⅞
Oct.	49⅝	46⅝	49⅛	49⅝a
Barley—				
May	76	74⅝	72⅞	74¼
July	73	73¼	72⅞	73½
Oct.	68	68	67½	67½
Flax—				
May	192¾	192	191⅞	189⅝
July	..	..	..	185⅝
Oct.	..	..	..	199⅞
Rye—				
May	166	100⅝	99¾	100¼
July	99¼	100	96⅛	100
Oct.	94⅝	95⅜	94⅞	95⅜

Cash Prices

Wheat—1 nor., 142¼; 2 nor., 138; 3 nor., 130¼; No. 4, 120; No. 5, 106; No. 6, 96; feed, 79; track, 141.

Oats—2 cw., 56; 3 cw., 51½; extra 1 feed, 51; 1 feed, 48½; 2 feed, 45½; rejected, 42¼; track, 55.

Barley—3 cw., 72¼; 4 cw., 69⅝; rejected, 66⅜; feed, 65⅜; track, 73¼.

Flax—1 nwc., 189⅝; 2 cw., 185⅝; 3 cw., 169⅝; rejected, 164⅝; track, 170⅝.

Rye—2 cw., 98¼.

VICTORY AND WAR BONDS

(Supplied by R. P. Clark & Co., Ltd.)

	Buy	Sell
Victory Loan, 5½%—Tax Free		
Interest due—		
1927, 1st June and Dec.	100.50	100.65
1933, 1st May and Nov.	104.10	104.30
1937, 1st June and Dec.	107.10	107.30
War Loan, 5%—Tax Free		
1931, 1st April and Oct.	101.30	101.50
1937, 1st Mar. and Sept.	103.95	103.55
(Payable New York)		
Victory Loan, 5½%		
1927, 1st May and Nov.	100.45	100.65
1932, 1st May and Nov.	103.10	103.25
1934, 1st May and Nov.	103.60	105.80
Dominion Loan		
1925, 15th Apr. and Oct., 5%	100.45	100.65
1943, 15th Apr. and Oct., 5%	102.60	102.65
1940, 1st Mar. and Sept., 4½%	96.16	96.35
1944, 15th Apr. and Oct., 4½%	96.05	96.55
1954, 1st Feb. and Aug. (C.N.R.), 5%		104.75

Prices subject to ⅛ of 1% brokerage.
Add accrued interest to date:
1927, 1937, 115 days, 1.733 per $100.
1927, 1932, 1933, 1934, 145 days, 2.185 per $100.
1929, 1943, 162 days, 2.219 per $100.
1944, 162 days, 1.997 per $100.

VANCOUVER EXCHANGE

VANCOUVER, March 26.—Today's quotations on the Vancouver Stock Exchange were:

	Bid	Asked
Bayview	.04¾	.05
Cork Province	.05¼	.05½
Dunwell	1.36	1.51
Glacier	.08½	.09
Gladstone	.29	.31
Independence	.06½	.09¾
Indian Mines	.06	.07
International Coal	.16½	.50
Lakeview	.02⅞	.05½
Lucky Jim	.20	.21
Marmot Metals	.10	..
McGillivary	.75	..
Premier	2.14	2.17
Porter-Idaho	.15	.15½
Ruth Hope	.24	.26
Silver Crest	.07¼	.07½
Silversmith	.30	.31
Surf Inlet	.01½	..
Richmond	.14	..
B.C.E.R., P. & G. (Ex-D.)	103.10	..
B.C. Tel., com. (Ex-D.)	316.00	320.00
B.C. Perm. Loan	110.00	150.00
Trojan Oil	..	.02
B.C. Montana	.00 1-16	.06⅛
British Petroleum	.11⅛	.12
Maple Leaf	.16	.15

Yesterday's Sales

9,000 Gladstone at .30; 16,000 B.C. Montana at .06¼; 100 Dunwell at 1.35; 900 at 1.34; 100 at 1.33, 900 at 1.32, 900 at 1.31; 300 at 1.30; 17,000 Cork Province at .05½; 1,000 International Coal at .16; 5,000 Silver Crest at .07½, 7,060 Lucky Jim at .21; 1,000 at .20; 5,000 at .30½, 5,266 British Petroleum at .11⅛; 950 at .11¼; 1,000 (B-60) at .19¼. 500 Premier at 2.16, 1,060 Independence at .09½; 1,006 at .06⅝; 5,560 at .06⅝.

Chicago Grain

(Supplied by B.C. Bond Corpn., Ltd.)

CHICAGO, March 25.—Strength in Liverpool and Buenos Aires combined with reports of a good export demand and uncertainty regarding the Chinese situation resulted in a higher level of values here. There was active short covering at times and commission houses were buyers and the advance was easily maintained. Selling against offers was a factor in checking the upturn. Export sales in all positions were estimated conservatively at 750,000 bushels. Crop reports remain favorable. Corn and oats averaged higher with wheat and on short covering. While the best prices were not maintained there was a fair class of buying in evidence. Spot corn basis was somewhat easier despite small receipts. Eastern demand remains slow. Trade in both grains were largely of a local character with selling orders appearing on sharp bulges. Liverpool is due ½d higher Monday.

(Supplied by B.C. Bond Corpn., Ltd.)

	Open	High	Low	Close
Wheat—				
May	134½	135	134⅝	134⅝
July	129¼	129⅞	129⅝	129⅝
Sept.	127⅝	127⅞	127⅝	127⅝
Corn—				
May	72⅝	72	71⅝	71⅝
July	77⅝	77⅞	76⅝	76⅝
Sept.	81	81⅛	80	80
Oats—				
May	43⅞	44	43⅝	43⅝
July	44⅝	44½	44⅝	44⅞
Rye—				
May	100	101¼	100	101
July	98	66⅝	68⅝	66⅝

VANCOUVER WHEAT

VANCOUVER, March 26.—Closing wheat quotations: Spot and en route, 1 Nor., 143; 2 Nor., 139 1-2; 3 Nor., 127 1-2; No. 4 wheat, 117; No. 5, 104 1-2; No. 6, 94 1-2; feed, 79; screenings, $11.50 per ton.

SILVER MARKETS

LONDON, March 26.—Bar silver, 25 1-16d per ounce.

At New York

NEW YORK, March 26. — Bar silver, 55 3-8. Mexican dollars, 42 1-8.

MONEY MARKETS

LONDON, March 26.—Money, 3 7-8 per cent. Discount rates: Short bills, 4 7-16 @ 4 1-2 per cent; three months' bills 4 5-16 @ 4 3-8 per cent.

Winnipeg Grain Letter

(Supplied by R. P. Clark & Co., Ltd.)

WINNIPEG, March 26.—Based on the firmness in all foreign markets the local wheat market displayed a strong tone today and prices averaged about 1 cent higher. Opening values were about 3-4c above the previous close, based on the strong close at Liverpool, that market being from 1 to 1 1-8 up. General trade sentiment was bullish. Sellers of offers were active on the buying side, protecting the possibility of wheat being called from them, while shorts were forced to cover. There was also a little export buying, but it was in small scattered lots. Resting orders from longs to sell May at 140 or higher checked advance and satisfied early demand, but offerings were well absorbed. The market held firm and closed near the best. Buenos Aires market continued strong and after closing from 1-2c to 1c higher Friday finished from 1c to 1 1-2c up today. Cables from Germany stated that the Government had decided not to change the import duties on grains, and this should result in larger buying, especially rye. World shipments are expected to be much smaller this week and will probably show a decrease of nearly 6,000,000 bushels from the previous week, foreign demand having eased up for the moment. Arrivals in Europe from the Southern Hemisphere are large, but there is no accumulation of stocks so far. European requirements are expected to be very large during the next four months. The local cash market was quiet, being an odd car proposition with all spreads unchanged. Little more interest was shown for some grades, deliveries opening navigation, a small cash business to the United Kingdom and Continent overnight. Liquidation appears to be over for the time being, but crop prospects continue very favorable both in Europe and the United States.

B.E. Steel Comes Before Judge on Next Friday

HALIFAX, March 26.—Formal application was made today on behalf of the National Trust Company before Mr. Justice Chisholm for the winding-up of the British Empire Steel Corporation and the Dominion Steel Corporation, and the hearing was set down for Friday next.

The Commission asks that the Royal Trust Company be appointed liquidators.

Get a Savings Booklet

Here is a simple savings account plan whereby small sums earn bond interest, with absolute safety. We have prepared a booklet which explains this plan in detail. Write or telephone, or drop in for a copy. You will be surprised how quickly money grows with the high interest rates of sound bonds, compounded and added to your regular savings.

We invite you to consult with us about savings accounts. We are glad to assist in arranging a schedule to meet your individual requirements.

PEMBERTON & SON

Established 1887 — R. S. MABEE, Manager, Bond Dept. — Investment Bankers, Phone 344

Agents for Wood, Gundy & Co., Ltd.

One of Those Outstanding Investment Opportunities

Slocan King

No one can review the facts in connection with Slocan King and fail to be impressed with the remarkable investment opportunity it presents at today's market level.

Slocan King is a silver-lead property adjoining Silversmith, and from the workings of the latter property tunnels have been driven on the 1,000-foot level, disclosing at least two ore bodies of the utmost importance. One is four to eight feet wide and has been explored some 300 feet, all in ore of valuable milling quality.

Proximity to the Silversmith workings means that the ore can be taken out without the great investment that would otherwise be necessary if the mine did not have a developed property adjacent.

Slocan King should be purchased immediately, as the market is extremely low, considering the actual value of the property as disclosed by exploration work now being actively carried out.

R. F. Castle & Co.

1025 Douglas Street (Campbell Building)
Telephone Six One Hundred

British Columbia Municipals

WE OWN AND OFFER:—

$1,000 City of Victoria	5%	due 1945	@	100.25
$1,000 City of Victoria	5½%	due 1935	@	104.34
$1,000 City of North Vancouver	5%	due 1950	@	100.00
$1,000 City of New Westminster	5%	due 1941	@	100.00
$2,000 District of Summerland	5½%	due 1937	@	100.76
$6,000 City of Prince Rupert	6%	due 1934	@	103.65
$2,000 City of Port Alberni	5%	due 1936	@	96.19

R. P. CLARK & CO. LTD.

Central Building — Victoria, B.C.

C. L. H. Branson C. E. Brown W. J. Gurney G. A. Melville

Direct Private Wires to All the Leading Eastern Exchanges

HIGH-GRADE BONDS

GOVERNMENT MUNICIPAL
PUBLIC UTILITIES
INDUSTRIAL FOREIGN

To Yield From 5% to 7.50%

Inquiries Invited and All Information Freely Given

British Columbia Bond Corporation, Limited

Vancouver Victoria Nanaimo

H. E. Beerman, Managing Director

Private Wires to All North American Exchanges. Members Winnipeg Grain Exchange, B.C. Bond Dealers' Association, Etc.

POWER CORPORATION OF CANADA

6% PREFERRED, YIELDING 6.18%

This security offers an attractive exchange for B.C. Electric Preferred. Ask for details.

R. G. CHRISTY & CO., LTD.

INVESTMENT BANKERS

Phones 375, 376 — 623 Fort Street — Victoria, B.C.

Investment Service

We will valuate securities, giving present market values and current information concerning the security under consideration.

We have handy "INVESTORS' RECORDS" for distribution free of charge to any investor.

Our Business is exclusively confined to buying and selling investment securities.

No Charge for Cashing Coupons

Royal Financial Corporation, Limited

H. W. MILLER, Manager, Victoria Office

723 FORT STREET — PHONE 1340

Invest in Canadian Industries

BONDS

Canadian Pacific Railway Co. 4½%, due Dec. 15, 1944. Price	96.25
Canadian Pacific Railway Co. 5%, due April 15, 1934. Price	101.06
Bell Telephone Co. of Canada 5%, due March 1, 1955. Price	103.06
Brompton Pulp & Paper Co. 6½%, due Sept. 1, 1946. Price	100.50
Lake St. John Power & Paper Co. 6½%, due Feb. 1, 1947. Price	96.56
Asbestos Corporation Ltd. 6%, due Jan. 1, 1956. Price	61.75
P. Burns & Co. Limited 6½%, due Jan. 1, 1942. Price	104.25

PREFERRED STOCKS

Power Corporation of Canada Ltd. 6%, 15th Jan., Apr., July and Oct. Price	98.00
P. Burns Co. Limited 7%, 1st Feb., May, Aug., Nov. Price	101.66
British Columbia Electric Power & Gas Co. 6%, 1st Jan., Apr., July, Oct. Price	164.50

Gillespie, Hart & Todd, Limited

611 FORT STREET — VICTORIA — PHONES: 2040 AND 2140

By placing your stock and bond business with us insures prompt and efficient attention. Our services are at your disposal.

A. A. MEHAREY & CO.

E. P. F. ROE, Manager, Stock and Bond Department

Telephone 3308 — Corner Fort and Broad Streets

Members Victoria Stock Exchange

WE OFFER

Subject, 1% landowner's royalty at $1,200, and 1% overriding at $900, paying about $75 each per month.

Alfred Carmichael & Company, Ltd.

1210 BROAD STREET — INVESTMENT BROKERS — PHONE 5500

Net Assets . . . . Eight Million Dollars

Canadian company with long term contracts. Income 6½%. First mortgage bond.

BROWN BROS. & ALLAN, LIMITED

Phone 6705 — 711 Fort Street

GEORGE BROWN HUGH ALLAN HERBERT BROWN

ADVANCE NOTICE

The Growers' Wine Company

Limited, established 1923, the ORIGINAL FOUNDERS of the Loganberry Wine Industry, a purely local concern, and the ONLY wine making company on Vancouver Island, B.C., wishes to give notice that an issue of $35,000.00 Preference Shares is shortly to be offered to the public.

Our friends and the investing public are asked NOT to confuse the GROWERS' WINE COMPANY, Limited, of Victoria, B.C., with the B.C. WINE GROWERS' COMPANY, Limited, whose winery is situated in the City of Vancouver, B.C.

Public School Magazines Of Great Britain Prized

By K. G.

The magazines of the great public schools of Great Britain are of interest to British public school boys the world over. Different schools hold different records. The oldest existing school-paper, published regularly and without any distinct break, is undoubtedly The Radlelan. This is the school magazine of Radley College. The record for the highest regular circulation is held by The Pauline, which comes of course from St. Paul's School, and used to boast of selling some 1,600 copies monthly, a few years ago. The biggest, in size of its pages, is The Eton College Chronicle; while the reputation for issuing the "dearest" is The Glenalmond Chronicle, a shilling per number.

The Radlelan, the "oldest inhabitant" amongst the school periodicals, is a smart paper, well "got-up" and well edited. Comes out about eight times a year and had, within recent times, a circulation of about 400, and costs the boys of Radley College 6d a copy, the usual price of school papers. The editor of The Radlelan must, by custom, be a Prefect, a member of the 6th Form, and he is selected by the retiring editor, to whom he has generally acted as assistant, or subeditor, for a term or so.

In reference to its contents, The Radlelan does not much differ from its contempory school papers, except in its outspokenness. The actual events of school life; the successes, marriages, deaths, etc., of "Old Radlelans", the promotions, successes, etc., of boys in school, the chronicling of special lectures, entertainments, etc., are the source of the main copy.

There comes now and then an original article, story, or poem from some budding literary genius to whom Radley College is acting as Alma Mater which contribution delights the editor's heart by being far above the average, and so—printable. When this happens The Radlelan glories in the precious thing; but it is not a monthly event.

The "suggestions" which the Radley youths make through the medium of their monthly magazine cannot be said to err on the side of shyness. For example, one suggests that "Steps be taken at once to rid the college of rats and mice." Another that "more brushes ought to be provided for sweeping out studies on Sundays." And another that "Some notice should be paid to suggestions by the authorities."

The Pauline, for long holding the record circulation, is of forty-two years' standing and appears seven times a year. The Pauline cannot be rivalled by any of its contemporaries as a chronicler of things pertaining to St. Paul's School and especially about the past and present alumni of that institution. It can be said to boast another record, for it is the only one amongst the principal school magazines that decorates its front cover with a portrait of the founder of the school, Dr John Colet. Another feature of the cover is that it bears on its border the names of famous Paulines of bygone ages, and a grand list they form: Milton, Denny, Leland, Compton, Cutes, Francis, Truro, Vere, Marlborough, Troubridge, Pollock, Clarkson, Halley, Stripe, Camden, North, Pepys, of "Diary" fame.

Eton College Chronicle

The Eton College Chronicle has been going on for about sixty-two years, and is issued weekly, an unique distinction amongst the public schools of Great Britain.

It is the biggest of all such school papers, being 13½x5½ inches. The Eton College Chronicle has another distinction in that it is now owned by the school but issued by a private firm, Messrs. Spottiswoode, and has a larger circulation amongst "Old Etonians" than amongst the scholars of the day. It is edited by two Etonians, one of whom is a "Colleger" and the other an "Oppidan." The long list of former editors of the school paper contains many great names, amongst them, H. W. Prothero, Hon. Edward Lyttelton, Hon. Alfred Lyttelton, Lord Darnley and Ian Malcolm.

Probably the only school magazine that does not bear on its cover the name of the School, or the name of the founder of that institution, is the monthly magazine of Uppingham, but it glories in the title, The School Magazine. Old Uppingham "Rovers" will smilingly remark: "That is all right, there is only one school." How welcome is a copy of the thirty-two-page paper, in its light blue cover, to "old boys" of Uppingham. The magazine is about sixty years old, or maybe a little more, and is edited by two upper sixth form boys, and it usually contains the verses of a would-be future Laureate.

The Fettesian is nearly the size of the Uppingham paper and belongs, of course, to the famous great Edinburgh school of learning—and football. It has run for upwards of fifty years, edited always by the headboy of the school, who is also the chief of the Upper Sixth. It varies much in the different numbers, but its articles are always of the best and its photos of "Old Boys," or other school notabilities, are also irreproachable. Its printing is capital, and its matter succinct, academic, and smartly arranged.

The School Magazine of St. Peter's College, Westminster, is one of the few named after the founder of a public school, instead of after the school itself. We have thus: The Elizabethan, of Westminster School; The Blundellian, of the famous Tiverton School; The Alleynian, of Dulwich College; and The Wykehamist, of Winchester College. The Elizabethan is bound in the colors of the school-pink. It has been running for about thirty-three years, and is published nine or ten times a year. The design on the cover is worthy of mention, for in the centre are the school arms and arranged about them are the conglomerate outlines of the Houses of Parliament, a part of The Abbey, the porch entrance to the school itself and the school monument to the "Old Boys" who perished in the Crimean War, all combined as if one erection, with the famous birch sticking out from behind the coat of arms. The school motto completes this singular engraving.

The Cliftonian is a smart, tract-shaped publication, which appears monthly at Clifton College, its sale being strictly limited to the present scholars and "Old Boys." It is issued monthly, during terms, and it contains a very useful list of all the "Old Boys", names and addresses, who have kept in touch with the school. It has been issued continuously for sixty years. Its two editors are chosen from the Sixth Form.

Four Editors Employed

Dulwich College's paper, The Alleynian, was started in 1873 and monthly circulates 1,250 copies. It comes out thrice a term. It has no fewer than four editors, so one cannot wonder at its splendid appearance and the good matter of its contents.

The crimson backs of The Cheltonian are well known to those who have ever had anything to do with the celebrated college that makes one of Cheltenham's principal landmarks.

A magazine that has been in very active evidence since May, 1866, that has attained a circulation amongst past and present boys of well over 1,000 per issue, has something to be proud of, and this The Cheltonian has done. The school motto speaks for itself: "Labor omnia vincit."

The Marlburian holds the record for the number of its issues yearly, if we leave out of our reckoning The College Chronicler. For no fewer than fourteen numbers of The Marlburian appear, and it costs only threepence, which makes it a boon and a blessing to the small and, most often, impecunious schoolboy. It was started in 1865 and has two or more editors, of course, members of the highest form.

There cannot be any past or present Harrow boy who does not know The Harrovian, though it is quite a youngster as compared with some of the school magazines of Great Britain. Its covers are the famous dark blue, which Harrow affects in more ways than one, and bear the Harrow coat of arms and mottoes. Sixpence is the price and three times a term, or nine times a year, does the straw-hatted youth of Harrow have to fork out that amount for the Harrovian. The whole paper is excellent but the paragraphs under the caption "Here and There" vie with the best of the editorial quips of other school papers.

Haileybury College may well be proud of The Haileyburian. At first glance you are inclined to think you have picked up a copy of The Spectator, or Saturday Review, so august is the style, so excellent the printing. Its circulation runs to 1,200 copies, a record in itself to be proud of, and there are some twenty-four pages of really interesting matter. It has been running for some fifty-seven years.

Malvern College rejoices in The Malvernian. Four pages, somewhat larger than the Haileyburian, and on a whiter paper. An old copy of this well-edited school paper contains the following: "The chief factor of an editorial seems to be discontent—generally." A boy, who had noticed that feature of editorial life, whilst still a school boy, either had a father in the editorial chair in some of the great cities of Great Britain, or was born with the editorial instinct in his very veins. This magazine is forty-nine or fifty years' old. Its pages very often contain poetic effusions of decided merit.

Glenalmond Chronicle

The Glenalmond Chronicle, with forty-four years of popularity, is "still running" like Charlie's Aunt. It has not so large a circulation as have some of its contemporaries, but it has established one record at least, for one of its editors, Mr. A. S. Reid, M.A., acted as editor for twenty-five years, assisted by two Sixth Form boys. Topics connected with "Old Boys" are much in evidence.

Bradfield College has a monthly newspaper which bears one of the longest titles in the list of Great Britain's public school magazines: The Bradfield College Chronicle. It is always extremely up-to-date, and seems to warm the hearts of the Berkshire School youths. Its circulation runs to 700 copies, not so bad for a school paper in these days. The editors are two boys, selected from the Sixth Form, who do their work well.

A very smart little magazine is The Taylorian, with its covers of pale green, which records the doings and story of the Merchant Taylor's School every two months, or so, for the benefit of this generation and posterity. An excellent representation of the school coat of arms takes up most of the cover, below which is a table of "contents." The original matter, stories and poetry, is above the average, both in quantity and quality and its illustrations are always good. Even an occasional truly original story is to be found within its pages. The editor of The Taylorian is to be congratulated on the good matter he secures from his contributors. It is about the size of The Fettesian or The School Magazine (of Uppingham), circulation round about 600, and is about fifty years of age. It is purely voluntary, no boy is compelled to take it unless he wishes, a condition not obtaining at most schools. The Taylorian has thirty pages, and is edited by one of the masters, but the boys of the highest forms are invited to assist.

Next to the editor of The Radlelan for plain speaking commend me to The Blundellian. The following hint to the Tiverton fraternity is worthy of reproduction:

"We appeal to our readers to take due notice that there is a Blundellian box in the library, which is not meant solely to be a repository for orange-pipe, sweetmeat wrappers, etc., but is meant occasionally for contributions to this paper. N.B.—Poetry for choice,—and it should preferably have some kind of metre!"

Of school notices and reports, football is the most prominent, as the school goes in for this game with vim. The Blundellian has been issued since 1878 and has a circulation of 400 or more and is issued six times a year. The spirit of Old Peter Blundell, who founded the school at Tiverton, Devon, years ago, must be proud of the school and its magazine.

Subscription Price Low

For fifty-three years or so the school magazine of Christ's Hospital, very appropriately named The Blue, has appeared to gladden the hearts of Bluecoat boys who wished to see their names in print as having distinguished themselves in some way or other. The Blue has more than one title to fame, however. Its circulation of 1,000 commands respect, whilst its contents are of more than usual interest. It has established another record, its price is only twopence, the lowest sum demanded by any school for its paper. The editor of The Blue is usually one of the "Greclans" of the school, and a youth who has established himself as "a writer" amongst his fellows; for the reputation of the school has to be maintained; it has sent into the "world of letters" some of the most brilliant of literary names, as witness this quintette: Charles Lamb, Samuel Taylor Coleridge, Leigh Hunt, George Peele and Samuel Richardson.

The editor of The Blue is very carefully chosen.

The Rossallian, of Rossal School, fifty-eight years old, has three editors and all from the Sixth Form. About 600 copies of each number are issued, and some nine appear annually; and at the same price as most of the school magazines. It is a bright and breezy publication and of special interest to the "Old Boys" of Rossal School.

The Reptonian is a good-looking, cleverly printed magazine, and a credit to the school, Repton, which lies between the Midland towns of Derby and Burton-on-Trent. It is nearly square in shape and thus differs from most of its contemporaries. It has been running since 1866, and is edited by a Sixth Form boy. It has a steady circulation of over 500, and appears some eight times a year. The Reptonian has usually some excellent, original matter, and its poetic contributions are well above the average.

There are, of course, many other school magazines of note, and well worth while, but it is impossible to review them all in the confines of a newspaper article, but they are the very life of the Great Public Schools of Great Britain; and unique, in this one respect, that the alms and objects of them all are to reproduce good reading matter rather than merely be a recorder of the pictures photographic of classmates and college societies, that other lands make such an outstanding feature of their "school mags."

Comparison of Dickens And Thackeray Drawn

MONTREAL, March 22.—An interesting comparison of the life of Dickens with that of Thackeray was presented recently before the St. James Literary Society, when Miss J. G. Sime spoke before that body.

The outer lives of the two authors in question were much the same, Miss Sime thought, but within they were quite different in many respects.

Both born just before Napoleon's Waterloo, one had been schooled only by experience and the other had received the careful education which comes from higher birth. Dickens washed bottles in an English factory, while Thackeray in India learned an aristocratic regard, which he ever held, for himself. Dickens' emotions flowed in tears and laughter; Thackeray was too "cultured" to betray a feeling.

Thackeray was quite as good a portrayer of India as was Rudyard Kipling, considered Miss Sime. She thought, though, that Dickens as a writer had certainly won a quicker appreciation than Kipling.

The marriage of each had terminated tragically. And yet both had loved genuinely and with passion.

Miss Sime reminded the audience that had not Dickens had a bad cold, which prevented him having a prearranged interview with a theatrical manager, he would probably have been lost as a writer and known as an actor, since he then had an ambition to go on the stage.

HAD BAD SPELLS WITH HER HEART

Mrs. E. G. Hall, Bolton Centre, Que., writes:—"Some time ago I had bad spells with my heart which I believe was caused by nervousness. I tried everything I could think of, but could get no relief until one of my friends persuaded me to get a box of

MILBURN'S HEART AND NERVE PILLS

After I had taken a few boxes I got wonderful relief.

I now weigh one hundred and thirty-five pounds where, before, I never went over ninety."

Price 50c. a box at all druggists or dealers, or mailed direct on receipt of price by The T. Milburn Co., Limited, Toronto, Ont.

ASPIRIN

Proved safe by millions and prescribed by physicians for

Colds	Neuralgia
Pain	Neuritis
Headache	Lumbago
Toothache	Rheumatism

DOES NOT AFFECT THE HEART

WARNING!
Beware of Counterfeits

There is only one genuine "ASPIRIN" tablet. If a tablet is offered as "ASPIRIN" and is not stamped with the "Bayer Cross"—refuse it with contempt—it is not "ASPIRIN" at all! Don't take chances!

Safe — Accept only "Bayer" package which contains proven directions.

Handy "Bayer" boxes of 12 tablets
Also bottles of 24 and 100—Druggists.

Aspirin is the trade mark (registered in Canada) of Bayer Manufacture of Monoaceticacidester of Salicylicacid (Acetylsalicylic Acid, "A. S. A."). While it is well known that Aspirin means Bayer manufacture to assist the public against imitations, the Tablets of Bayer Company will be stamped with their general trade mark, the "Bayer Cross."

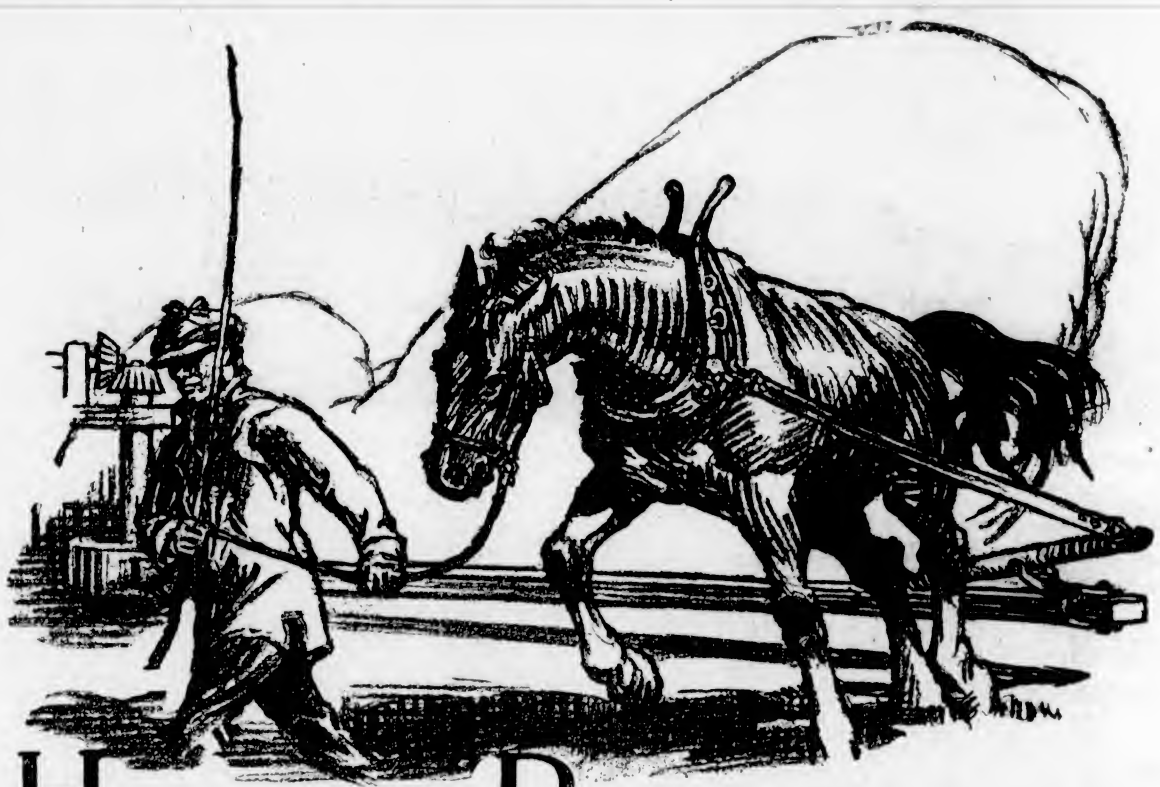

Horse Power

IT was a momentous day for mankind when brute-strength was first employed to do the work over which generations of men had toiled and perspired. First to be harnessed was the ox—slow, lumbering, patient—and slaves no longer had to muster in their hundreds to perform herculean tasks.

Then, as civilization progressed, the horse was pressed into service and turned the wheels of the world's machinery by such crude devices as that pictured above.

Later came steam—but the term "horse-power" continued as the unit by which the work was measured.

Now electricity is giving up its secrets, furnishing mankind the cheapest, the cleanest and the most convenient source of "horse-power" ever known. Vast strides in manufacturing follow. The smoke stacks disappear. New industries grow with rapidity as manufacturing costs decrease. Natural resources are being developed as never before. In almost every line of human endeavour, electricity works its miracles. Motors which will produce thousands of horse-power are now being used! In few other countries of the world has electricity been so widely developed as in Canada and for few other countries has electricity accomplished so much.

With almost unlimited water-power at her disposal, Canada has not hesitated to utilize electricity in practically every phase of her national and industrial life—making possible the establishment and the progress of great industries within her borders.

In furthering this Canadian programme of electrical development by the design and construction of motors, generators and all other types of electrical equipment, C.G.E. has built up in Canada a great electrical organization.

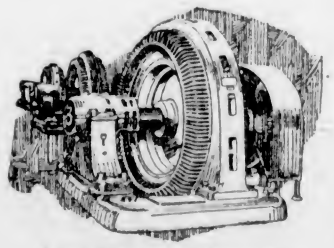

A part of the row of 2400 horse-power Synchronous Motors in a large Canadian Paper Mill—a typical example of C.G.E. Motors serving Industries in Canada.

CANADIAN GENERAL ELECTRIC Co. Limited

HEAD OFFICE - TORONTO

Sales Offices in All Principal Cities

CGE-127

Engineers Can't Have Piles!

The seat in an engine cab is no place for piles! But no man whose work is strenuous needs fear them. Nor lose an hour's time because of them. Pyramid is certain, and *instant* relief.

Why does *anybody* suffer one day from piles? Only because they haven't heard of Pyramid! For a single suppository, used in a moment's privacy, brings *absolute* relief. Yes, even when they are the painful bleeding kind, or protruding. Ask any druggist!

Sixty cents the box, the world around. But for proof, *a free trial plainly wrapped* will be sent those who write Pyramid Drug Co., 800 Pyramid Bldg., Marshall, Michigan.